GUERNSEY

Breeders' Journal

May 15, 1950

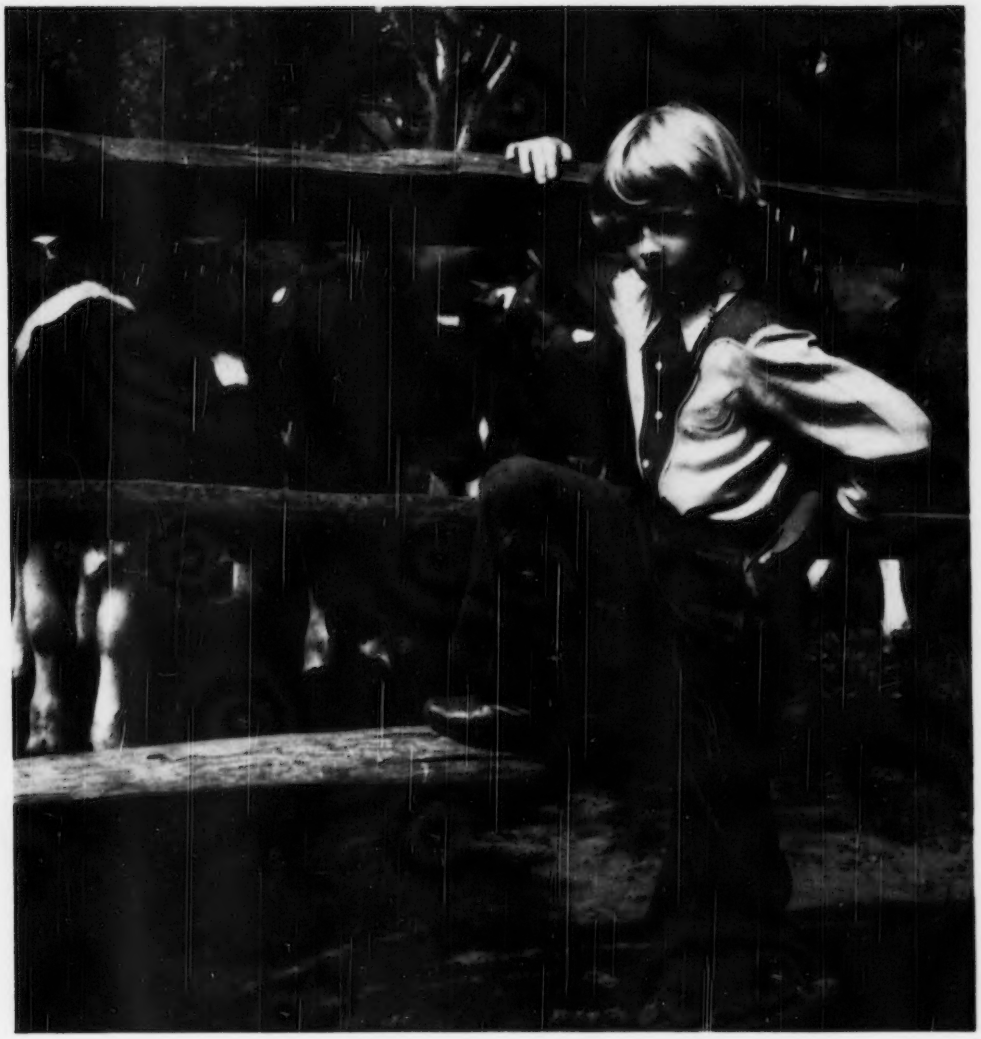

T. B. ACCREDITED

VACCINATED AND VACCINATED APPROVED No. A2027

FOREMOST GUERNSEYS

Foremost Acme

Foremost in Name and Breeding Fame

Your Pick of Four Bull Calves

No Blanks In These Pedigrees

Langwater Foremost

BULL CALF, Herd No. 3279

Born: April 4, 1949

Dam: FOREMOST SILESIA
10035—518—Jr2C

Next Dam: FOREMOST LIDA
15537—826—Jr2C
17674—962—Jr4C

Both former Class Leading records.
2 A. R. sons—3 A. R. daughters

Third Dam: VALOR'S FREDA
14291—667—Sr2
4 A. R. daughters

BULL CALF, Herd No. 3293

Born: June 14, 1949

Dam: FOREMOST ROYAL'S PRESTINE
12496—596—Jr2
14535—670—Sr3

Next Dam: FOREMOST PRESTINE
13327—652—Jr2
15822—788—Sr4
3 A. R. daughters

Third Dam: FOREMOST NOBLE GIRL
15433—807—Sr3C
2 A. R. daughters

His dam is a daughter of the great proved sire—Foremost Royal Valor, A. R.

Both of the above bull calves are sired by Foremost Footprint, a son of Foremost Acme, A. R., that is by Foremost Royal Valor, A. R. out of Foremost Lida (see above). Footprint is out of Langwater Country Blossom, 11936—607—Jr2, 15080—729—5yrsC ($4,500), a daughter of Langwater Pharaoh, A. R., out of Langwater Country Flower, 15106—790—A (3 A. R. daughters—4 A. R. sons).

BULL CALF, Herd No. 3330

Born: October 13, 1949

Sire: FOREMOST J. C. Full brother to the great proved brood cow, Foremost Quantity, 737—G, 861—DD, 874—B, 864—A.

Dam: FOREMOST COMET'S RONELLA
12409—568—Jr2C
She dam of Foremost Footprint's Ronella ($3,000 in The Guernsey Sale, 1949).

Traces to Foremost Royal Valor, top and bottom.

BULL CALF, Herd No. 3296

Born: June 28, 1949

Sire: FOREMOST ACME. Sire of Footprint (see above). Acme is by Foremost Royal Valor, A. R., out of Foremost Lida. Acme has many top daughters in our herd and in other top herds throughout the country.

Dam: HERMITCROFT D. GARNET
14326—574—Jr4—305C—3x

Next Dam: HERMITCROFT VALOR GEM
12643—664—FHI

A daughter of Foremost Fayroyal's Hermit.

Send for prices and pedigrees on these 4 bull calves.
They are the right sort.

FOREMOST GUERNSEY ASSOCIATION, INC.

Hopewell Junction (Dutchess County), New York

J. C. PENNEY, President

W. K. HEPBURN, Manager

Accredited — *Cesor - Maxims* — **Negative**

CESOR-BRED BULLS GET THE JOB DONE

At Brays Island Plantation, Yemassee, South Carolina

◄ Cesor Bon-Ton's Premium

A proved sire that is producing champions in the ring and champions at the pail.

19 A. R. daughters include:

Beau Fleurette
16874—831—6yrs

Brays Island Constance
12086—667—Jr4—305C—2x

Brays Island Holly
10651—578—Jr3—1038 T. M.

Brays Island Daffodil
10580—570—Jr4—305C—892 T. M.

Brays Island Bon-Ton's B-Cup
9467—545—Sr2C

HERE ARE A FEW TYPICAL CESOR BON-TON'S PREMIUM DAUGHTERS:

BRAYS ISLAND CONSTANCE
12086—667—Jr4—305C—610 T. M.
9450—523—Sr2—305C—610 T. M.
South Carolina State Champion

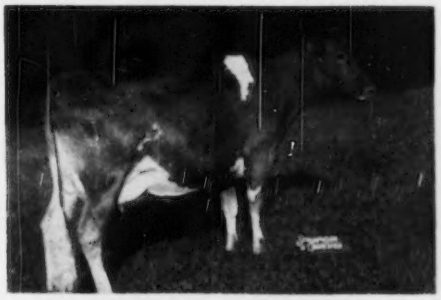

BRAYS ISLAND DAFFODIL
10580—570—Jr4—305C—892 T. M.

BRAYS ISLAND BON-TON'S DONNA
7920—391—Jr2—305—610 T. M.

BRAYS ISLAND BON-TON ACTRESS
9423—479—Jr2—305—610 T. M.
South Carolina State Champion

Brays Island Bon-Ton's Hilda was 4 times Junior Champion, 1 time Reserve Junior Champion, and winner of 6 Blues as a Senior Yearling.

A CESOR-BRED BULL CAN DO A JOB FOR YOU

Why not check on our list of available bull calves. When you check the records, you can find many examples where Cesor-bred bulls have proved their worth.

Cesor - Maxims

CESOR FARMS • New Hudson, Michigan

CHARLES E. SORENSEN, OWNER — ALBERT KESSLER, MANAGER

Blakeford Farms
INCORPORATED

ANNOUNCE

The Sale of

BLAKEFORD TRANSFER

TO

MR. AND MRS. H. C. KRANNERT

Owners of Normandy Farm, New Augusta, Indiana

KENNETH TATE, Manager

Sire

BLAKEFORD FORMIDABLE, A. R.

Dam

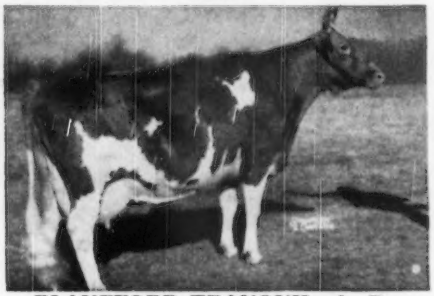

BLAKEFORD TRANQUIL, A. R.
15706—748—CC
Classified Excellent, 1947 and 1948

BLAKEFORD TRANSFER was born October 11, 1949, and is one of our very best growing calves. On April 11, he weighed 425 lbs. His dam and paternal granddam are two of the best cows in our herd. They are past ten years of age, have size, production, and type. His sire, Blakeford Formidable, has many good daughters in our herd and his first daughter, Blakeford Elegant, A. R., was sold in The Guernsey Sale at Trenton a year ago for $2,600. His second daughter, Blakeford Colleen, A. R., was sold May 3, in the Green Meadow Sale. We like this cow very much.

We sincerely hope and believe that we have sold Mr. and Mrs. Krannert a top future herd sire, and we want to congratulate them, as well as Mr. Tate, on selecting this youngster for the herd at Normandy Farm.

T. B. ACCREDITED 462561 . . . BANG'S NO. 97

GEORGE M. MOFFETT
President

Queenstown, Maryland

GUY E. HARMON
Manager

Guide To Buying...

Advertisers' Index

Indicates advertiser is supporting Breed-milk Program.

Alfalfa Farm—Mass. 307
American Guernsey Cattle Club—N. H. 363
Anchor Serum Co.—Ind. 292
Archdale Farm—N. C. 318
Arden Farms—N. C. 325

Baker, Harvey—Md. 294
Bargar Farm—Ohio 308, 309
Bargar Farm Dispersal—Ohio 290, 292, 308, 309, IV. Cover
Barnegat Ranch—Calif. 332
Barron Co. G. B. A.—Wis. 344
Bayville Farms—Va. 405
Beach Road Farms—Mich. 350
Beulah Lane Farm—Wis. 349
Blakeford Farms, Inc.—Md. 250
Box 20 370
Bradford's Dairy Farm—Mich. 352
Brays Island Plantation—S. C. 348
Breeder's Bookshelf—N. H. 306
Breeder's Supply Co.—Iowa 286
Brookberry Farm—N. C. 324, 404
Brower Mfg. Co.—Ill. 294
Burkeville Guernsey Farm—Va. 376
Burkeville Guernseys—Va. 376
Butterton Guernsey Farm—Calif. 369

Cache Meadow Farm—Utah 372
Caldora Farm—Idaho 373
Calf-Teria Co.—Wis. 290
California Spray-Chemical Co.—Calif. 294
Carlton Co. G. B. A.—Mich. 366
Case Co., J. I.—Wis. 287
Cesor Farms—Mich. 349
Chevrolet Motor Division—GMC—Mich. 293
Cla-Ore Farm—Ore. 330,331
Clover Glen Guernsey Farm—Minn. 366
Clover Hill Farm—N. Y. 380
Clovertop Ranch—Calif. 347
Coker Pedigreed Seed Co.—S. C. 314, 323
Conover's Hightstown Guernsey Dairy—N. J. 370
Copper Gate Farm—N. J. 310
Crescent Stock Farms—Wash. 336
Crumdale Farm—Pa. 380

Deep Lake Farm—Conn. 379
Deershorn Farm—Mass. 360
DeLaval Separator Co.—N. Y. 289
Delwake Farm—N. J. 348
Dinsmore Dairy Co.—Fla. III. Cover
Dobson, Norval—Idaho 373
Dunn's Tour—N. Y. & Mass. 313
Dunwalke Farm, Inc.—N. J. 340, 341

Earle North Guernsey Farm—Texas 375
Elm Lane Farm—Calif. 361
Elmwood Farm—Iowa 363
Ezell Laboratory—Calif. 297

Fairlawn Farms Co.—N. Y. 316
Fair View Farm—Ore. 331
Falcon's Flight Farms—Conn. 381
Farnham & Son—Ohio 288
Flying Horse Farm—Mass. 279
Ford's Landing—Md. 355
Foremost Guernsey Ass'n., Inc.—N. Y. II. Cover
Forge Hill Farm—N. Y. 378
Forges Farm, Inc.—Mass. 381
Foxgate Farms, Inc.—N. J. 357
Four Winds Farm—Wis. 349
Fresno Guernsey Rancho—Calif. 369

General Mills—Larro Feeds—Mich. 295
George Sales Service—Ind. 288
Golden Arrow Farms—Ind. 297
Golden Charm Guernsey Farm—Wash. 333
Grandvu Farms—Wis. 346
Granger Sales Co.—Conn. 286
Green Needles Farm—Minn. 366
Guernsey Service Bureau—Ill. 371
Gulf Oil Corp.—Pa. 291

Happyholme Farms—Calif. 332
Harledon Farm—Minn. 364
Hays Limited—Canada 312
Hempeler & Son, A. J.—Iowa 367
Henderson Co. G. B. A.—N. C. 311
High Hill Farm—Mass. 380
Hillbright Farm—S. C. 319
Hi-Point Farm—Mich. 351
Hollamon, John—N. C. 290
Hunterdale Farm—Va. 377

Idaho Guernseys—Idaho 373
Ideal Guernsey Farms—N. J. 374
Inland Empire G. C. C.—Ore. 347
Iowa Guernseys—Iowa 367

Jo-Be Farms—Nebr. 259

Klenzade Products Co.—Wis. 292
Klondike Farm—N. C. 254

Laacke Co., R.—Wis. 290
Langhurst Farm—Md. 355
Laurel Locks Farm—Pa. 359
Lederle Laboratories—N. Y. 296
LeGear Medicine Co.—Mo. 297
Locust Grove Dairies—N. J. 383
Ludeman, M. C.—N. Y. 313
Luxerin—Wis. 344
Lyrene Farm—Mich. 352

Mainstone Farm—Mass. 346
Maple Run Farm—Wis. 344
Maples Guernsey Farm—Wis. 345
Martin Laboratories—Ohio 286
Maryland Guernseys—Md. 355
Mathews Supplement—N. Y. 290
McDonald Farms—N. Y. 317
McNaughton Farms—N. C. 315
Meadowbrook Farm—N. J. 358
Meadowfield Farm—Wis. 345
Meadow Lodge Farms—Okla. 362
Merryman & Sons, Inc.—Md. 290, 292, 298, 305, IV. Cover
Michigan G. B. A.—Mich. 353
Michigan Guernseys—Mich. 350-353
Midview Farm—Va. 354
Minnesota Guernseys—Minn. 364-366
Monterey Farm—Del. 382

National Food Co.—Wis. 290
Nejasco Farm—Ga. 361
Noelbrook Farm—Wash. 335
North Farm—R. I. 322

Oak Lane Guernsey Farm—Minn. 364
Oakvale Farms No. 2—Minn. 365
Ohio G. B. A.—Ohio 356
Olympic Specialties Co.—Ill. 290

Papec Machine Co.—N. Y. 297
Partridge Hall Farm—Pa. 337
Pate Sales Co.—N. J. 298, 305, 359, 368
Pennsylvania G. B. A.—Pa. 338, 339
Phillips Sales & Pedigree Co.—Wis. 369
Pillsbury, John R.—Maine 358
Pine Ridge Farm—Minn. 365
Prairie Bloom Guernsey Farm—Ore. 329

Quail Roost Farms—N. C. 416

Raemelton Farm—Ohio 415
Riverview Farms—Wash. 334
Robinlawn—Va. 376
Rock Haven Farm—Wash. 336
Rockingham Farm—N. H. & Mass. 260
Rolling Acres—Minn. 365
Roughwood—N. H. 378
Rozelyn Farm—Wash. 334
Russell Mfg. Co.—Wis. 290

Seath and Shultz—N. H. 288
Senrah Farm—Wis. 344
Shady Rest Guernsey Farm—Va. 325
Sheldegren Farm—Mass. 357
Shoal Falls Farm—N. C. 318
Skagit Co. G. B. A.—Wash. 335
Snow Summit Ranch—Utah 372
Stede Well Farm—Iowa 367
Sterling Farms, Inc.—Conn. 288
Sterling Farms Dispersal—Conn. 298-305
Strafford Co. G. B. A.—N. H. 371
Strohmeyer and Carpenter—N. Y. 288
Stroudcrest Guernsey Farm—S. C. 319
Suneslope Farm—Iowa 367
Sunny Dale—Wis. 349
Sunny View Farm—Ky. 360

Tarbell Guernsey Farms—N. Y. 321
Three Springs Farm—Pa. 343
Thumb District Guernsey Ass'n—Mich. 351
Transcript Printing Co.—N. H. 359
Troutwater Guernseys—Wis. 345

Union Products Co.—Ohio 286
Upaway Farms—N. Y. 313
Utilitas Farm—Minn. 364

Valley Gem Farms—Wash. 333
Valley Oaks Farm—Calif. 360
Viaduct Farm—Minn. 364
Viewsite Farm—Md. 355

Wardhaven Farm—N. C. 320
Warriston Farm—Pa. 313
Waukesha County G. B. A.—Wis. 349
Western Guernsey Service—Calif. 286, 326-328
Western Oregon—Ore. 329-331
Western Pennsylvania Guernseys—Pa. 343
Weston Mfg. Co.—Colo. 290
Westside Dairy Farm—Iowa 367
West Virginia G. B. A.—W. Va. 307
Whippernock Farm—Va. 370
Wilsona Farms—Ore. 331
Windsor Farm—Va. 357
Windy Hill Farm—Pa. 342
Windyview Farm—Wis. 349
Wisconsin Guernseys—Wis. 344, 345
Woodacres—N. J. 384

Chat . . .

Fred W. Madden, Jr., weight seven pounds, 10 ounces, arrived on April 15 at the home of Mr. and Mrs. Fred W. Madden, Grand Prairie, Tex., field representative of The American Guernsey Cattle Club. Congratulations.

Jerry N. Spencer, Clermont Bend Farm, Clermont, Iowa, reports that he has a cow that had twins born two days apart. Jerry attributes this to the fact that she was not satisfied with the first twin; she had to try again.

Sales Flash!

THE 11th Quail Roost Maxim Sale, Rougemont, N. C., averaged $1,512, the fifth highest in 11 years. Quail Roost Noble Maid sold for $11,000 to O. M. Burton, Burton Lane Farm, Lake Forest, Ill., and Northern Conrad's Mellisa went to C. G. Raible, Chesterland, Ohio, for $7,000.

The Idaho State Sale averaged $802, with the top cow, consigned by Joe Pritzl, Payette, going to Mrs. Burton H. Todd, Fresno, Calif., for $1,550. Seven animals brought $1,000 or over, and the demand was heavy.

The first Green Meadow Sale, held at Trenton, N. J., brought an average of $873, with Blakeford Colleen going to Frazier W. McCann, Bridgewater, Conn., for $3,300, and Normandy Fragrance being purchased by Arthur Youngs, Titusville, N. J., for $2,600.

Entered as Second Class Matter, December 15, 1909, at the Post Office at Peterborough, New Hampshire, under act of March 3, 1879. Acceptance for mailing special rate of postage provided in section 1103, Act of October 3, 1917: Authorized August 9, 1918.

Judging Schools

The principal speaker at a recent annual meeting stated that to breed an outstanding herd of Guernseys the breeder must be a good judge. The breeder's goal in the type of his herd is to develop cows that will approach as near as possible the ideal Guernsey cow. To do this one must recognize the weaknesses as well as the strong points in his herd and then strive to correct the weaknesses.

County, regional and state Guernsey organizations are urged to adopt some project for teaching Guernsey type, and the judging school has been the most effective means. Carefully planned schools, on the local and state levels, will develop a clearer picture of the ideal Guernsey type in the minds of new as well as older breeders, juniors, vocational agriculture and college instructors and all extension personnel.

A program adopted in New Jersey in 1948 has proved very successful. A series of three one-day judging schools are held in different parts of the state for owners, managers, herdsmen and extension personnel. A separate school is held for 4-H and FFA members, their leaders and agents. Another school is held for men on the official list of judges of The American Guernsey Cattle Club. The official placings and reasons at each school are given by an official judge of the Club.

These schools start at 10 A. M. with a demonstration of Guernsey type by the official judge who goes over in detail the parts of a Guernsey cow. Then as many classes as possible of from six to eight or more animals are judged before 3:30 P. M., using as many classes of cows in milk as the farm can provide. Three or four participants are asked to give their placings and reasons on each class before the official placings and reasons are made. There is a brief discussion and questions from all before the class is dismissed. Usually six classes can be judged during the day, two or three before lunch, and the remainder in the afternoon.

Judges at county, district and regional fairs and similar shows, should have access to such judging schools, as the type of animals that win at those shows will have much influence on the future of our breed.

Classification results clearly illustrate the correlation between type and production. Cows with the higher type ratings are also the higher producers.

By R. D. Stewart

The Cover . . .

Deborah Wescott, daughter of Mr. and Mrs. L. B. Wescott, owners of Mulhocaway Farm, Clinton, N. J., shown with some of the Mulhocaway Farm Butterfats. Mr. Wescott is chairman of the Advisory Council of Golden Guernsey, Inc.

The American Guernsey Cattle Club

OFFICERS AND EXECUTIVE COMMITTEE

R. F. Loree, Florham Park, N. J., President '53.
Kent B. Hayes, Oklahoma City, Okla., Vice-President '53.
John S. Ames, Boston, Mass., 2nd Vice-President '51.
Karl B. Musser, Secretary-Treasurer.
James B. Sweeney, Attorney.
George W. Emde, P. O. Box 219, Lodi, Calif. '52.
Granville H. Hibberd, Brooklandville, Md. '51.
George Watts Hill, 111 Corcoran St., Durham, N. C. '52.
Otto H. Liebers, Lincoln, Neb. '54.
J. M. McDonald, Cortland, N. Y. '50.
Gavin W. McKerrow, Pewaukee, Wis. '51.
J. W. McCoy, R. F. D., West Chester, Pa. '50.
B. Royce, R. 1., Box 128, Vancouver, Wash. '54.
Fred C. Sieus, Lebanon, Ind. '52.
G. B. Walker, Stoneville, Miss. '54.
L. V. Wilson, Excelsior, Minn. '50.
Howard J. Ziegler, Clyde, Ohio '53.
(Year indicates Committee term expiration.)

Central Office

Karl B. Musser, Secretary-Treasurer.
Robert D. Stewart, Asst. Secretary-Treasurer.
Elmer H. Shattuck, Purchases and Production.

ADVANCED REGISTER

C. M. Cummings, Director and Office Manager.
Clarence W. Greenie, Superintendent of A. R.
Carman B. Hill, Asst.
Irving E. Nichols, Superintendent of Performance Register and Pedigrees.

GUERNSEY BREEDERS' JOURNAL

Lincoln R. Lounsbury, Managing Editor.
Richard G. Price, Advertising Manager.

HERD REGISTER

J. E. Cunningham, Director.
Floyd L. Greenburg, Asst.

COMPTROLLER

F. Russell Abbott.

TYPE CLASSIFICATION

L. V. Wilson, Excelsior, Minn.
C. B. Finley, Grimes, Iowa

PROMOTION

E. W. Bunce, Director.

EXTENSION

Ballard K. Bennett, West Main St., Lebanon, Tenn.
George W. Chambers, Lewiston, Minn.
Henry T. Child, 34 Brainard St., Mount Holly, N. J.
R. L. Holden, Room 300, 125 North 4th Street, Lafayette, Ind.
J. McK. Jeter, Little Bldg., Second Floor, Box 162, Union, S. C.
Fred W. Madden, 423 East Main St., Grand Prairie, Tex.
Elmer J. Meadows, Room 302, Corbett Bldg., Portland 4, Ore.
Arthur W. Teller, 221 Calif. Fruit Bldg., Sacramento 14, Calif.
Ray L. West, Western Idaho State Fairgrounds, Route 4, Boise, Idaho.

Golden Guernsey, Inc.

Officers

R. F. Lorsa, Florham Park, N. J., President '53
Kent B. Hayes, Oklahoma City, Okla., Vice-President '53.
Karl B. Musser, Secretary-Treasurer.
Vera B. Westover, Chief Accountant.

Directors

Gavin W. McKerrow, Pewaukee, Wis.
Fred C. Sless, Lebanon, Ind.
B. Royce, R. 1, Box 128, Vancouver, Wash.

Advisory Council

Lloyd B. Wescott, Chairman, R. 3, Clinton, N. J. '51.
Oliver M. Burton, Lake Forest, Ill. '50.
W. W. Fitzpatrick, Quail Roost Farms, Rougemont, N. C. '51.
William H. Gould, Burkeville, Va. '50.
W. C. Locke, Kalamazoo, Mich. '50.
John Lyman, Middlefield, Conn. '50.
R. H. McMurtrie, Huntingburg, Ind. '51.
S. C. Price, Hazleton, Pa. '52.
Dudley P. Rogers, Danvers, Mass. '50.
Clarence Sheridan, Fond du Lac, Wis. '52.
A. Ralph Shoemake, Dayton, Ohio '50.
Harold Wakefield, Adobe Milk Farms, 1901 S. LaCienega Blvd., Los Angeles 35, Calif. '52.
John D. Worthington, Bel Air, Md. '51.
(Year indicates Council term expiration.)

MILK MARKETING

J. Frank Johnson, Director
Peterborough, N. H.
Lucius P. Nanning, Asst.
Room 300, 125 North 4th St., Lafayette, Ind.
Michael Freedman, Asst.
Box W., Cornwall Ave., Cheshire, Conn.

STATE REPRESENTATIVES

CALIFORNIA

Frank A. Loughary, Sec., California G. C. C., Inc., Room 401, Calif. Fruit Bldg., Sacramento 14, Calif.

CONNECTICUT

Clair B. Sheldon, Field-Sec., Connecticut G. B. A., Box W., Cornwall Ave., Cheshire, Conn.

ILLINOIS

George A. Campbell, Jr., Field-Sec., Illinois G. B. A., Inc., 108 East Wilson Street, Batavia, Ill.

INDIANA

E. T. Wallace, Sec.
John H. Krauter, Field-man.
Ind. G. B. A., 821 Lafayette Life Bldg., Lafayette, Ind.

MARYLAND

Arthur L. Mulford, Field-Sec., Maryland G. B. A., 103 West Chesapeake Ave., Towson 4, Md.

MASSACHUSETTS

James E. Harper, Sec.
Massachusetts G. B. A., 146 Summer St., Boston, Mass.

MICHIGAN

A. P. Cole, Field-Sec., Michigan G. B. A., 212 Abbot Bldg., East Lansing, Mich.

NEW JERSEY

William M. Nulton, Jr., Field-Sec.
Courtlandt L. Terhune, Jr., Asst.
New Jersey G. B. A., New Jersey Agricultural Exp. Sta., New Brunswick, N. J.

NEW YORK

B. J. H. Rikert, Business Manager.
Maynard B. Abbott, Asst.
John A. Sims, Asst.
New York G. B. Co-Op., 1606 E. Erie Blvd., Syracuse, N. Y.

NORTH AND SOUTH CAROLINA

Mack H. Alman, Field Sec., North and South Carolina G. B. Associations, 114 Brookside Rd., Spartanburg, S. C.

OHIO

Robert W. Bishop, Field-Sec.
Ohio G. B. A., Public Sq., Wooster, Ohio.
H. E. Denlinger, Milk Marketing Representative.

PENNSYLVANIA

William H. Juzi, Field-Sec., Pennsylvania G. B. A., 1211 Payne-Shoemaker Bldg., P. O. Box 491, Harrisburg, Pa.
John B. Blyholder, Jr., Northeastern Fieldman, R. D. No. 1, New Cumberland, Pa.
Lloyd R. Eyler, Southeastern Field-man, Pennsylvania G. B. A., 1211 Payne-Shoemaker Bldg., P. O. Box 491, Harrisburg, Pa.
Francis L. Fulton, Western Field-man, 404 Coulter Bldg., Greensburg, Pa.
Corey C. Garey, Jr., Field-man, Pennsylvania G. B. A., 1211 Payne-Shoemaker Bldg., P. O. Box 491, Harrisburg, Pa.
Samuel F. Meisenhelder, Field-man, Dover, Pa.

VIRGINIA

K. M. Mace, Field-Sec.
Stewart Rivers, Asst. Field-Sec.
Virginia G. B. A., 914 Capitol St., Room 903, Richmond, Va.

WISCONSIN

George D. Britts, Sec.
Maynard Matthys, Asst. Sec.
Wisconsin G. B. A., Box 14, Waukesha, Wis.

GUERNSEY BREEDERS' JOURNAL

Vol. 79 **Contents** No. 2

For the Issue of May 15, 1950

FEATURE ARTICLES

Herd Improvement Through Better Breeding —By Horace M. Clark 261

A Dissertation on Bovine Psychology—By Melvin Scholl 263

Thoughts on Starting a Pure Bred Herd—By Collier W. Baird 264

73rd Annual Report of The American Guernsey Cattle Club —By Karl B. Musser and R. D. Stewart Insert

Gossip From Old Guernsey Island—By Basil C. de Guerin 265

Royal Guernsey Sale—By Henry T. Child 266

Caumsett-Woodacres Sale—By Henry T. Child 267

Yankee Special Sale 268

Southern Oregon Sale—By Elmer J. Meadows 268

Washington 4-H and FFA Heifer Sale—By Elmer J. Meadows 269

Idaho 4-H Sale—By Ray West 270

Maine Annual Meeting—By R. D. Stewart 272

Rhode Island Annual Meeting—By A. C. Browning 272

Connecticut Annual Meeting—By Ray Wing 272

DEPARTMENT INDEX

Advertisers' Index 251

Editorial Comment—Judging Schools—By R. D. Stewart 252

Canadian News 280

What the Cows are Doing in the Advanced Register 385-414

State Champions 403

Applicants for Membership 403

Subscription Price: United States, South America and Central America, $2.00 for 1 year; $3.00 for 2 years; $6.50 for 5 years. Canada, 60c additional per year; Foreign, $4.50 per year.

CLOSING DATES FOR ADVERTISING COPY
7th of the month preceding for issue of the 1st.
23rd of the month preceding for issue of the 15th.

Published the first and fifteenth of each month by The American Guernsey Cattle Club, Peterborough, New Hampshire.

Copyright, 1950, by The American Guernsey Cattle Club

A TOP RAYMOST DAUGHTER

Consigned to . . . **HENDERSON COUNTY SIXTH ANNUAL SALE**
HENDERSONVILLE, N. C. — MAY 29, 1950

Klondike Ray Countess 966556

9248—467—Jr2 — due June 9, 1950 to service of Klondike Foremost Paymaster (a son of Klondike Foremost, A. R. and Klondike Poppy, 11676—629—Sr4C, E in '48 & '49).

RAY COUNTESS is from a great breeding female line. She is out of a Predictmost daughter and carries a double cross (top & bottom) to the Gay Countess family.

Her Sire

KLONDIKE RAYMOST
8 A. R. daughters, others on test.
Full brother to Klondike Konnie, 14413—713—Jr2C, 16259—792—Sr4C; sold $4,200.
A son of Argilla Knight, 107 A. R. daughters and Klondike Mollie, 17126—710—A.

Her Dam

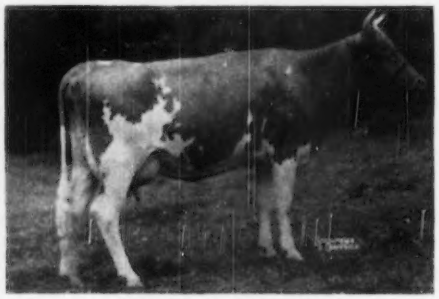

KLONDIKE PRINCESS
8917—460—Jr2C
1 A. R. daughter. A daughter of McDonald Farms Predictmost, 31 A. R. daughters, and Klondike Gay Hostess, 10808—523—AA, 3 A. R. daughters, 2 A. R. sons. Hostess is a full sister to Klondike Gay Countess.

Dam of Service Sire

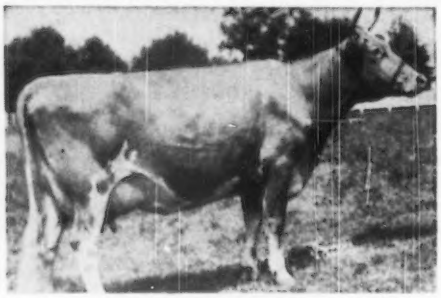

KLONDIKE POPPY
9001—471—Jr2, 11676—629—Sr4C
Excellent in '48-'49. Sold $4,000, in 1949 Klondike Sale to Clear Springs Farm.

Full Sister to Maternal Granddam

KLONDIKE GAY COUNTESS
11865—609—GG
4 A. R. daughters, 1 A. R. son. Fountainhead of our Gay Countess family. Next dam: Resolute's Countess, 12352—700—A, 6 A. R. daughters, 4 A. R. sons.

For catalog write SALLEY SALES SERVICE, Orangeburg, S. C.

KLONDIKE FARM . Elkin, North Carolina

T. B. ACCREDITED No. 560736 · BANG'S ACCREDITED No. 6

GOLDEN GUERNSEY

THURMOND CHATHAM, Owner — T. F. COOLEY, Manager

WHERE *they are going!*

[Guernsey Calendar]

Sales . . .

May 17. Billings Guernsey Association Annual Sale, Billings, Mo. For catalogs write Anthony Yonkerman, Billings, Mo.

May 17. Eastern Guernsey Sale, Glenburnie Farm, Trenton, N. J. Sale managed by the Pate Sales Company, 2064 Lawrence Road, Trenton 8, N. J.

May 17. New Jersey G. B. A. FFA and 4-H Heifer Sale, Glenburnie Farm, 2064 Lawrence Rd., Trenton 8, N. J.

May 18. 25th Guernsey Sale, Trenton, N. J. Sale managed by The Louis McL. Merryman & Sons, Inc., Sparks, Md.

May 19. Wayne County, N. C., Sale, Goldsboro, N. C. For catalogs write L. H. Highsmith, Asst. County Agent, Goldsboro, N. C.

May 20. The Second McDonald Sale, Cortland, N. Y. Sale managed by The Louis McL. Merryman & Sons, Inc., Sparks, Md.

May 22. Shamrock Guernsey Farm Dispersal, J. E. Sinclair, owner, Hillsboro, Kan.

May 23. Annual Murphy Purebred Guernsey Sale, Cherokee County Fairgrounds, Murphy, N. C. Sale sponsored by the Cherokee County G. B. A.

May 25. 6th Annual Pennsylvania State Heifer Sale, Sales Pavilion, Lancaster, Pa. Sale managed by the Pennsylvania G. B. A., P. O. Box 491, Harrisburg, Pa.

May 26. Sale managed by The Louis McL. Merryman & Sons, Inc., Sparks, Md.

May 27. Fifth Annual Fresno Guernsey Futurity Sale, Fresno Fairgrounds, Fresno, Calif. Sale managed by the California Guernsey Cattle Club, Inc., 401 California Fruit Bldg., Sacramento, Calif.

May 29. Henderson County Guernsey Cattle Club Sixth Annual Sale, Sky Brook Farm, Hendersonville, N. C. Sale managed by the Salley Sales Service, Orangeburg, S. C.

May 31. 7th Central Carolina Sale, Lexington, N. C. Sale managed by the Salley Sales Service, Orangeburg, S. C.

June 1. New Hampshire Promotional Sale, Lancaster, N. H. Sale managed by Seath & Shultz Sales Service, Peterborough, N. H.

June 1. Pacific Northwest Sale, Portland, Ore. Sale managed by the Western Guernsey Service, 1311 South Pleasant Ave., Lodi, Calif.

June 1. Harledon Farm Reduction Sale, with consignments, Fairgrounds, St. Paul, Minn. Sale managed by Al Vary, R. R. 2, Sterling, Ill.

June 2. Complete Dispersal of Bonnibell Guernseys, Bonnibell Farm, Vancouver, Wash., Mr. and Mrs. B. Royce, owners. Sale managed by the Western Guernsey Service, C. W. Robinson, 1311 S. Pleasant Ave., Lodi, Calif.

June 2. Conover's Hightstown Guernsey Dairy Sale, Clifford L. Conover, Hightstown, N. J., owner, at Glenburnie Farm, Trenton, N. J. Sale managed by the Pate Sales Co., 2064 Lawrence Rd., Trenton 8, N. J.

June 3. Winlochan Farm Dispersal, Allison F. Fleitas, Greenville, Del., owner. Sale at Glenburnie Farm, Trenton, N. J., managed by the Pate Sales Co., 2064 Lawrence Rd., Trenton 8, N. J.

June 3. Cadiz Hills Farms Guernsey Dispersal, Hanna Coal Company, owners, Cadiz, Ohio. Sale managed by the Ohio G. B. A., Wooster, Ohio.

June 5. 7th Dairyland Sale, Waukesha, Wis. Sale managed by the Phillips Sales & Pedigree Service, Waukesha, Wis.

June 5. Bargar Farms Dispersal, Bargar Brothers, owners, Jefferson, Ohio. Sale managed by The Louis McL. Merryman & Sons, Inc., Sparks, Md.

June 9. Inland Empire Guernsey Cattle Club Pure Bred Sale, Deer Park, Wash.

June 12. Complete Dispersal of Sterling Farms, Inc., Stamford, Conn. Sale managed by the Pate Sales Co., 2064 Lawrence Road, Trenton 8, N. J., and The Louis McL. Merryman & Sons, Inc., Sparks, Md.

June 12. Wilbonac Complete Dispersal, Frank A. McCutcheon Kleinburg, owner, Oakville Sales Arena, Oakville, Ontario, Canada. Sale managed by Hays Ltd., Oakville, Ontario, Canada.

June 16. Eastern Maine Sale, Houlton, Maine. Sale managed by Seath & Shultz Sales Service, Peterborough, N. H.

June 17. Louisiana State Sale, Alexandria, La.

June 21. North Central Illinois Type School, George J. Montavon Farm, West Brooklyn, Ill.

June 23. Ashe-Alleghany Sale, Laurel Springs, N. C.

June 26. Rock Springs Dispersal, Est. N. P. Gettys, owner, Camden, S. C. Sale managed by the Salley Sales Service, Orangeburg, S. C.

June 27. Washington County Sale, Washington, Pa. Sale managed by the Pennsylvania G. B. A., Box 491, Harrisburg, Pa.

July 6. 30th Special Guernsey Sale, (Night Sale), Lancaster, Pa. Sale managed by the Pennsylvania G. B. A., Box 491, Harrisburg, Pa.

July 20. Ohio State Guernsey Sale, Delaware County Fairgrounds, Delaware, Ohio. Sale managed by the Ohio G. B. A., Wooster, Ohio.

July 21. 29th Glenburnie Sale, Glenburnie Farm, Trenton, N. J. Sale managed by the Pate Sales Co., 2064 Lawrence Rd., Trenton 8, N. J.

Aug. 1. Mid-Summer Milk Sale, Old Farms, Farmington, Conn. Sale managed by Seath & Shultz Sales Service, Peterborough, N. H.

Aug. 7. Maine State Sale, Augusta, Maine. Sale managed by Seath & Shultz Sales Service, Peterborough, N. H.

Aug. 10. North Central Illinois Parish Show, Princeton, Ill.

Aug. 18. Rolling Hills Dispersal, Baskerville, Va., Herbert Gordon, owner. Sale managed by The Virginia G. B. A., Inc., 914 Capitol St., Room 903, Richmond, Va.

Aug. 26. Willowmere Farms Dispersal, B. F. Salsbury, owner, Fairfax, Va. Sale managed by The Louis McL. Merryman & Sons, Inc., Sparks, Md.

Aug. 28. Tennessee State Sale, Fairgrounds, Nashville, Tenn. Sale managed by the Salley Sales Service, Orangeburg, S. C.

Aug. 12. Shoals Falls Reduction Sale, with Consignments, Hendersonville, N. C. Sale managed by Seath & Shultz Sales Service, Peterborough, N. H.

Aug. 14. Louis Merryman's 75th Sale, Maryland State Fairgrounds, Timonium, Md. Sale managed by The Louis McL. Merryman & Sons, Inc., Sparks, Md.

Aug. 17. Tidewater Guernsey Breeders Sale, Fairgrounds, Warsaw, Va. Sale managed by the Virginia G. B. A., 914 Capitol Street, Room 903, Richmond, Va.

Aug. 25. Third Franklin - Burkeville Sale, Burkeville, Va. Sale managed by The Louis McL. Merryman & Sons, Inc., Sparks, Md.

Sept. 4. Mile-High Colorado Invitational Guernsey Sale, Greeley, Colo. F. C. Kay, Pueblo, Colo., sale manager.

Sept. 5. Southeastern Guernsey Sale, Valdosta, Ga. Sale managed by the Salley Sales Service, Orangeburg, S. C.

Sept. 9. Fourth Annual Sale of the Utah G. B. A., Ogden Coliseum, Ogden, Utah. Sale managed by Cliff J. Smout and J. Mack Rasband, North Ogden, Utah.

Sept. 13. 26th Vermont Guernsey Sale, Fairgrounds, Rutland, Vt. Sale managed by Dunn & Harwood, Schoharie, N. Y., and Cordaville, Mass.

Sept. 13. Fourth Annual Western New York Sale, Fairgrounds, Little Valley, N. Y.

Sept. 15. 8th Ohio Classic Sale, Fairgrounds, Columbus, Ohio. Sale managed by the Ohio G. B. A., Wooster, Ohio.

Sept. 18. New York State Sale, Rhinebeck, N. Y. Sale managed by The Louis Mc. Merryman & Sons, Inc., Sparks, Md.

Sept. 23. Fourth Happyholme Invitational Sale, at the Farm, Lodi, Calif. Sale managed by the California Guernsey Cattle Club, Inc., Room 401, California Fruit Bldg., Sacramento, Calif.

Sept. 23. Third Annual Mohican District Sale, Fairgrounds, Cobleskill, N. Y.

Sept. 25. Sale, managed by the Salley Sales Service, Orangeburg, S. C.

Sept. 27. Essex County Fall Sale, Turner Hill Farm, Ipswich, Mass. Sale managed by Seath & Shultz Sales Service, Peterborough, N. H.

Sept. 27. 4th Tri-State Guernsey Breeders Sale, Sales Pavilion, Bristol, Va. Sale managed by the Virginia G. B. A., 914 Capitol St., Room 903, Richmond, Va.

Sept. 28. New Hampshire State Sale, Putnam Hall, Durham, N. H. Sale managed by Seath & Shultz Sales Service, Peterborough, N. H.

Sept. 29. Fourth Riegeldale Farm Sale, Trion, Ga. Sale managed by The Louis McL. Merryman & Sons, Inc., Sparks, Md.

Meetings and Shows . . .

May 17. Alabama State Guernsey Field Day, E. F. Randall Farm, Marion Junction, Ala.

May 27. Essex County G. B. A. Spring Show, Topsfield Fairgrounds, Topsfield, Mass. John Lindsay, Hominy Hill Farm, Colts Neck, N. J., will judge.

May 27. Burlington County G. B. A. Annual Field Day and Parish Show, Fernbrook Farm, Bordentown, N. J.

June 19. Saginaw Valley G. B. A. Field Day, Elmer F. Frahm's Elmwood Farm, Frankenmuth, Mich.

June 22. Illinois Valley G. B. A. Type School, Ger-Gar Farm, Canton, Ill.

June 27. East Central Illinois Type School, Raymond Green's Maple Grove Farm, Gibson City, Ill.

July 7. Virginia State Field Day, Ellerslie Farm, Petersburg, Va.

July 13. Okaw Valley G. B. A. Parish Show, Fairgrounds, Altamont, Ill.

July 29. District Show at Annville, Ky.

Aug. 5. East Central Illinois Parish Show, at the Park, Cissna Park, Ill. Prof. C. S. Rhode, University of Illinois, judge.

Aug. 18. New Jersey G. B. A. Annual Show, Glenburnie Farm, Trenton, N. J.

Aug. 29. First Pennsylvania Guernsey Show, Sales Pavilion, Lancaster, Pa.

Sept. 3. Southampton Parish Show and State Guernsey Show, Franklin, Va.

Maine Parish Shows

June 8. Southern Parish Show.
June 9. Western Parish Show.
June 10. Eastern Parish Show.

Minnesota Parish Shows

June 5. Parish Show at Lewiston.
June 6. Parish Show at Albert Lea.
June 7. Carver County Parish Show.
June 8. Central Minnesota Parish Show.
June 9. Lakes Region Parish Show.
June 10. Parish Show at Aitkin.
June 12. Twin-City Area Parish Show.

Chat . . .

The bull calf, Greentree Dorothy's Maxim, featured on page 141 of the May 1 Journal, is out of Greentree Rilma Dorothy. The copy should have shown that "Dorothy" has an official A. R. record of 14476—642—Sr3—365.

Recent visitors to The American Guernsey Cattle Club office included J. Cameron Bradley, Wolfpen Farm, Southboro, Mass., Gordon Shortsleeves, manager of Lynbrook Farm, owned by Mrs. Paul A. Stephen and Miss Marcia E. George, Southboro, Mass., and Oscar Crabtree, manager of Basquaerie Farms, owned by Francis V. Crane, Millis, Mass.

Charles Orcutt, Nampa, Idaho, recently suffered a double fracture of his leg. Both bones were broken and the large bone was broken in two places. The injury occurred when his riding horse fell with him on a paved road.

Dr. and Mrs. Charles S. Knapp, Meadow View Farm, Brookline, Vt., were recent visitors at The American Guernsey Cattle Club.

TALKING IT OVER

THE article found on page 1225 in the April 15 Journal, written for "farmer-breeders" by James B. Robertson, includes some of the best arguments for classification that one could give. In a fine way, he states what some of us have been preaching for more than 30 years—to develop a herd of Guernseys that will progressively improve, a program must be adopted that will include the mating of proved sires to females, members of proved cow families, or the use of sons of proved sires on individually proved cows. Then select closely. That practice, repeated generation after generation, takes much of the guesswork out of breeding. Mr. Robertson explains the program step by step, beginning at the bottom of column one, page 1243. The expert assistance of an official classifier will give any breeder, primarily the farmer-breeder, needed aid to make close selections.

FLOYD S. BARLOW

Classification has taken its place in the developing of pure bred Guernseys. Recently, nine herds have signed up for a third classification, and they include: John B., Paul R., and James L. Barger, Jefferson, Ohio; University of Illinois, Urbana, Ill.; Michigan State College, East Lansing, Mich.; Ohio State University, Columbus, Ohio; Arthur D. Pinkham, Wilmington, Vt.; V. J. Rova, Montoursville, Pa.; University of Wisconsin, Madison, Wis.; The Quaker Oats Company, Barrington, Ill., and Walter Geer, Washington, Conn. The University of Illinois, V. J. Rova, and the Quaker Oats Company will classify as many in their third classification as they did in their first.

The University of Connecticut, Storrs, Conn., is the first to request classification for the fourth time.

25 Years Ago

GREAT Producing Dams, or cows having two or more of their progeny in the Advanced Registry, have increased to 5,548. These dams include such well-known animals as La Fleur du Jardin X, Golden Lassie of Paxtang, Imp. Hayes Felois 2d, Imp. Hayes Rosie 3d, Imp. Itchen Daisy 3d, Imp. La Belle Petite, Langwater Generous, Rutila's Daughter, Rutila's May Rose, Sequel's Honoria, and Sportswood Daisy Pearl.

In 1925 there were 220 cooperative bull associations in the United States. Thirty-seven, or nearly 17 per cent, were headed by pure bred Guernsey bulls. The 175 bulls were being used by 1,314 members.

The entire herd of 216 head at Emmadine Farm was given a clean bill of health and made accredited for T. B.

The new A. R. volume containing 19,115 A. R. records was published.

A sale of grade and pure bred Guernseys at Marion, Ind., drew a crowd of 500 people. The 27 pure breds averaged $179, and the sale was managed by F. D. Fox.

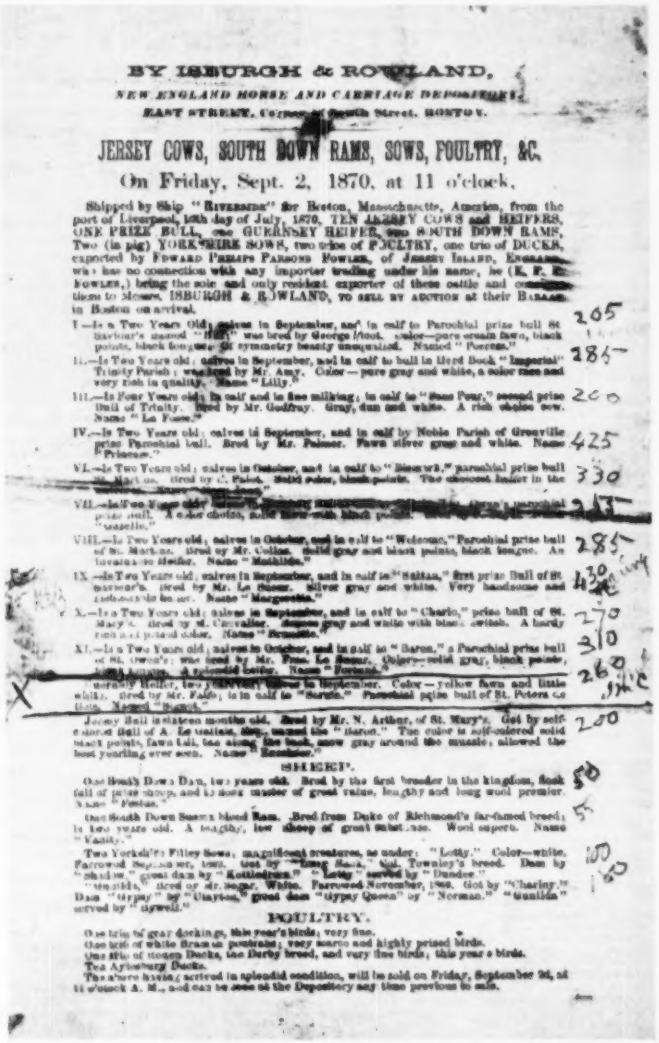

BY ISBURGH & ROWLAND,

NEW ENGLAND HORSE AND CARRIAGE DEPOSITORY,

EAST STREET, Corner of South Street, BOSTON.

JERSEY COWS, SOUTH DOWN RAMS, SOWS, POULTRY, &C.

On Friday, Sept. 2, 1870, at 11 o'clock,

Shipped by Ship "RIVERSIDE" for Boston, Massachusetts, America, from the port of Liverpool, 15th day of July, 1870, TEN JERSEY COWS and HEIFERS, ONE PRIZE BULL, one GUERNSEY HEIFER, two SOUTH DOWN RAMS, Two (in pig) YORKSHIRE SOWS, two trios of POULTRY, one trio of DUCKS, exported by EDWARD PERRIN PARSONS FOWLER, of JERSEY ISLAND, Engineer, who has no connection with any importer trading under his name, he (E. P. P. FOWLER,) being the sole and only resident exporter of these cattle and consigning them to Messrs. ISBURGH & ROWLAND, TO SELL BY AUCTION at their BAZAAR in Boston on arrival.

I.—Is a Two Years Old; calved in September, and in calf to Parochial prize bull St. Barbier's named "Hero," was bred by George Hook. Color—pure cream fawn, black points, black tongue. Of symmetry beauty unequalled. Named "Pocoon." 205

II.—Is Two Years old; calved in September, and in calf to bull in Herd Book "Imperial" Trinity Parish; was bred by Mr. Amy. Color—pure gray and white, a color rare and very rich in quality. Name "Lilly." 285

III.—Is Four Years old; in calf and in fine milking; in calf to "Sans Peur," second prize Bull of Trinity. Bred by Mr. Godfray. Gray, dun and white. A rich choice cow. Name "La Fosse." 200

IV.—Is Two Years old; calved in September, and in calf by Noble Parish of Grouville prize Parochial bull. Bred by Mr. Palmer. Fawn silver gray and white. Name "Princess." 425

VI.—Is Two Years old; calved in October, and in calf to "Bienvenu," parochial prize bull of St. Martin. Bred by C. Falle. Solid color, black points. The choicest heifer in the [illegible] 330

VII.—Is Two Years old; [illegible] prize bull. A color choice, solid fawn with black points. [illegible] "Isabelle." [illegible]

VIII.—Is Two Years old; calved in October, and in calf to "Wellington," Parochial prize bull of St. Martin. Bred by Mr. Collas. Solid gray and black points, black tongue. An invaluable heifer. Name "Mathilde." 285

IX.—Is Two Years old; calved in September, and in calf to "Sultan," first prize Bull of St. Saviour's. Bred by Mr. Le Sueur. Silver gray and white. Very handsome and [illegible] Name "Marguerite." 430

X.—Is a Two Years old; calved in September, and in calf to "Charlo," prize bull of St. Mary's. Bred by C. Carvalho. Dunny gray and white with black [illegible]. A hardy [illegible] color. Name "Fernande." 270

XI.—Is Two Years old; calved in October, and in calf to "Baron," a Parochial prize bull of St. Owen's; was bred by Mr. Pine. Le Sueur. Color—solid gray, black points, [illegible] A splendid heifer. Name "Fortune." 310

[illegible] Heifer, two [illegible] Calves in September. Color—yellow fawn and little white. Bred by Mr. Falle; is in calf to "Sorcin." Parochial prize bull of St. Peters Co [illegible] Named "Rachel." 260

Jersey Bull is sixteen months old. Bred by Mr. N. Arthur, of St. Mary's. Got by self-colored Bull of A. Le [illegible], Esq., named the "Baron." The color is self-colored solid black points, fawn tail, too along the back, snow gray around the muzzle; allowed the best yearling ever seen. Name "Reuben." 200

SHEEP.

One South Down Ram, two years old. Bred by the first breeder in the kingdom, flock full of prize sheep, and is now master of great value, lengthy and long wool premier. Name "Pedro." 50

One South Down Sussex blood Ram. Bred from Duke of Richmond's far-famed breed; is two years old. A lengthy, low sheep of great substance. Wool superb. Name "Vanity." 5

Two Yorkshire Filley Sows, magnificent creatures, as under: "Lotty." Color—white. Farrowed September, 1869. Got by "Young Sam," Sir Townley's breed. Dam by "[illegible]," great dam by "Kettledrum." "Lotty" served by "Dundee." 100

"[illegible]." Bred by Mr. Singer. White. Farrowed November, 1869. Got by "Charley." Dam "Gypsy" by "Clayton," great dam "Gypsy Queen" by "Norman." "Gunlike" served by "Lyswell." 100

POULTRY.

One trio of gray dorkings, this year's birds; very fine.

One trio of white Brahma pootrahs; very scarce and highly prized birds.

One trio of Rouen Ducks, the Derby breed, and very fine birds, this year's birds.

Two Aylesbury Ducks.

The above having arrived in splendid condition, will be sold on Friday, September 2d, at 11 o'clock A. M., and can be seen at the Depository any time previous to sale.

The above sales list shows that J. M. Codman bought Signet in September, 1870, the first Guernsey at auction of which there is any record in the United States. The above well preserved list was recently sent to the Journal by Charles L. Hill. This is a new find, as it was previously believed that the 1875 list was the first Guernsey auction sale.

PRESENTING SOME OF OUR YOUNG BROOD MATRONS

Great Elm His Bell

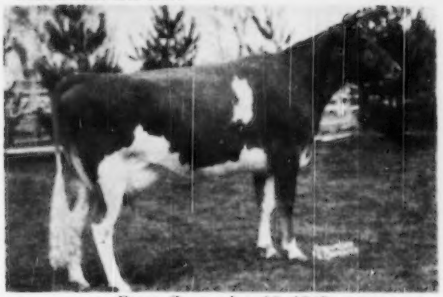

Born: September 12, 1945
14781—636—Jr3—365
Due May 18, 1950
Bred to Langvalley Levity Philosopher, son of St. James Nathan's Bee at Langvalley.
Sire: Gayhead's His Pride, 23 A. R. daughters
Dam: Bella of Louden

Great Elm C. H. Rosalie

Born: January 17, 1947
14075—705—Jr2—365 (pending)
Due June 7, 1950 to Langvalley Levity Philosopher
Sire: Groton House Caesar's Polinius
25 A. R. daughters
Dam: Great Elm His Rosalie
12922—665—Sr2

Ideal's L. D.'s Dina

Born: June 1, 1946
On test 9611—455—Jr3—305—3x in 205 days.
Bred December 19, 1949
Due September 27, 1950 to Langvalley Levity Philosopher.
Sire: Ideal's Lettie's Duke
13 daughters over 800 lbs. fat.
Dam: Ideal's Gardenius' Dina, 15253—709—C

Ideal's Laddie's Cora

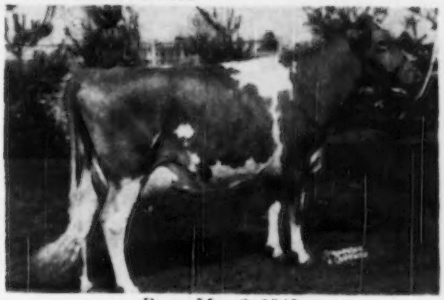

Born: May 8, 1946
On test Sr3—40 days, 1841—90
Sire: Ideal's Sequel's Laddie
Dam: Ideal's L. D.'s Cora
14735—693—7yrs—365 (pending)

Our foundation herd is being selected with two major thoughts in mind. **First,** they must produce well with good average care. Many of our cows were selected from farmer-breeder herds that have to make their living milking cows. **Secondly,** the cows themselves and the immediate dams must be pleasing as to type and long-lived. With these thoughts in mind we plan to use a bull that is line-bred to great dams on cows that do not carry the same general inheritance in their pedigrees. Mr. Robertson's article on page 1227 of the April 15 Journal explains this point in greater detail. In many of the great breeding establishments today you will find examples of this form of breeding, resulting in many of the famous cows of our breed.

Plan now to visit the farm and see the herd. Farm only 1 hour from New York on Rts. 125—30.

J. FORSTER ABEEL, President **JAMESBURG, N. J.** W. K. HEPBURN, Jr., Herd Manager

So We're Told [Chat]

The new sales pavilion at Glenburnie Farm, where the Pate Sales are conducted, will quite comfortably take care of over 400 people. This "all weather" pavilion can also be used for housing cattle.

Paul Riggert, who has been herdsman at Skyline Farms, Lincoln, Neb., the past 11 years, has resigned and is going on his own. He owns a farm in Gage County with a herd of Guernseys, but he has rented a well-improved farm near the Skyline Dairy and is going to produce GOLDEN GUERNSEY milk for Skyline.

William Steinkruger, who is just finishing his four-year course in the Nebraska College of Agriculture, became the new herdsman at Skyline on March 1. Bill is married and an enthusiastic student of Guernseys and their management.

Douglaston Lady Augusta is the only cow to classify Excellent and have four Excellent daughters. A fifth classified Very Good. The five daughters have official production records that average 14792 pounds of milk and 731 pounds of butter fat.

Joe Pritzl, Payette, Idaho, recently purchased a 40-acre farm. The new place adjoins the back of his present farm and will provide additional pasture and cropland.

The GOLDEN GUERNSEY Cooperative of Milwaukee, Wis., is using television strips for advertising. It helps *all* GOLDEN GUERNSEY distributors when advertising is done on a top trademark product.

Louis McL. Merryman, Jr., Sparks, Md., was recently injured in a car accident on his way home from a sale. He sustained a fractured elbow, fractured nose, badly injured knee cap, and severe face lacerations.

The Maryland 4-H Dairy Cattle Judging Team has accepted an invitation to represent the United States at Oxford, England, in the Royal Dairy Show. The boys will leave this country near the end of June to be ready for the show on July 4.

In a large expansion program at the University of California, College of Agriculture, at Davis, Calif., the newly constructed Veterinary Science Building was built at a cost of $4,000,000. It is ultra-modern, and will bring to California for the first time a veterinary school. Prior to this time only Washington and Colorado had such schools in the West.

Vere S. Culver, formerly with Mt. Ararat Farms, Port Deposit, Md., has purchased a farm of his own near Centerville, Md. Vere states that his 60-acre farm is not far from Blakeford Farms. Eventually he hopes to have a Guernsey herd on his own place.

Fred Rudat, Sr., Cla-Ore Farm, Brownsmead, Ore., had it very painfully impressed upon him that bulls are dangerous. Their senior herd sire, Chicona Novelty's Knight, made a pass at Fred, Sr., hitting him in the thigh with a horn, resulting in gouging a hole through the fleshy part of his leg. He is doing fine now and assisting with the milking again. You just can't keep a good man down!

W. H. Armstrong, dairy extensionman in Eastern Tennessee, is resigning this position to assume the duties as manager of the artificial breeding stud in Virginia. He had done an excellent job in Tennessee, including working with Lawrence Colebank in obtaining registered Guernsey heifer calves and yearlings for junior sales.

The old Brant Rancho Farm at Canoga Park, Calif., is a portion of the land included in a deal at $4,500 an acre. The farm was sold to Mr. Van de Kamp and by him to Harry M. Warner, who owns the adjoining land. The Los Angeles Times reported an offer of $4,500,000 for the 1,000-acre ranch.

Lamarr Coe, Dothan, Ala., is a student at A P I, Auburn, Ala. He owns 10 head of pure bred Guernseys, is a member of The American Guernsey Cattle Club, and plans to return to the cows once he graduates from college. His father is Clyde Coe of Mo-La-Jac Farms, Dothan.

Richard Haxstun, Ft. Edward, N. Y., has recently reported to Field Representative Henry T. Child that his registered Guernsey cow, Savery's Herma, is the model used by the artist in preparing the picture on the 1951 official 4-H Club calendar.

The Penney and James Aberdeen-Angus Sale of 59 head averaged $1,758.05, with the top bull bringing $4,200. The Aberdeen-Angus Journal reports that it was a breed promotional and improving event.

The New Mexico State Girls' Welfare Home at Albuquerque has added three registered females and a bull to their mixed herd of 16 head as the beginning of their Guernsey foundation. The cows are milked and cared for by the girls. There are about 150 in the home, with Miss Florence Parkinson, superintendent.

David Holderbaum, Bedford, Pa., the recipient of Vo-Ag Guernsey Champion Award for his state at the Pennsylvania annual meeting, had earlier been awarded the honor of "Star Farmer" in Pennsylvania. This is the highest recognition given in the Keystone Chapter of Future Farmers of America.

Durham, N. C., is GOLDEN GUERNSEY conscious. A quarter of a million packs of GOLDEN GUERNSEY matches every 45 days, that's the rate of use in the Chesterfield City. We would call that lighting the way.

H. K. Wagler moved from Beckley, Ohio, to Los Indios, Tex., and brought his Guernsey herd with him. This was a long move to the southernmost part of Texas, but the herd is doing well and Mr. Wagler is doing a good job in a completely new and different territory.

William W. Hansen, of Fresno, Calif., was sworn in as a member of the California State Assembly on March 8. Mr. Hansen is owner of Modelgor Guernsey Farm, and has fortunately been named to serve on several state agriculture and livestock committees where his interest, ability and judgment can best serve his constituents.

Lansdowne Farms, owned by Ballard & Ballard Feed Company of Louisville, recently purchased the herd of Guernseys owned by Lupton V. Rainwater, Shelbyville, Ky. Clarence S. Bell is the manager of Lansdowne Farms.

A 16-page special supplement to The Overseas Mail, weekly edition of The Daily Mail, was recently devoted to Guernseys and the part they are playing in agriculture. Many good articles appeared with pictures and several pages of advertising. It was a splendid boost for Guernseys in England.

GOLDEN GUERNSEY MILK
PUREBRED from GUERNSEY COWS

JÓ-BE farms

UNIFORM FLAVORFUL EGGS
HEALTHY from CERTIFIED HENS

90 TH AND MAPLE STS · OMAHA · NEBRASKA

JOE P. MULLER, Owner
LEONARD N. MILLER, Manager

DAMS AND MATERNAL GRANDDAMS BEHIND OUR TWO HERD SIRES

McDONALD FARMS STEADFAST JED

Dam of Steadfast Jed

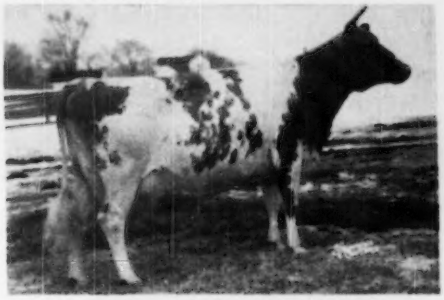

McDONALD FARMS PRE JEDETTA
9341—499—Jr3—305C—900 T. M.
10724—585—Jr4—365—730 T. M.
First prize 3-year-old, Md., 1947

Maternal Granddam of Steadfast Jed

McDONALD FARMS FLEDA
10936—613—Sr2
11091—615—Jr4—365C
12527—659—6yrs—365
E '47-VG '48
Next Dam: Darnley's Snow Queen
12431—599—Jr4—365C
Grand Champion, N. Y., N. J., E. S. E.,
Reserve Grand Champion, N. D. S., 1937.

McDONALD FARMS IDEAL KADI

Maternal Granddam of Ideal Kadi

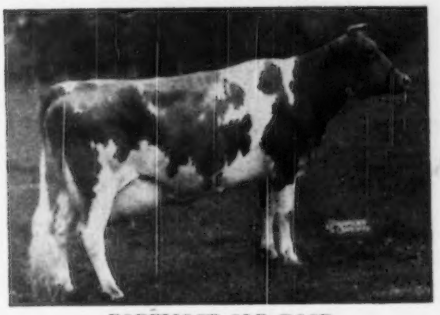

FOREMOST OLD ROSE
15220—742—A. E '47-VG '48.
Undefeated 3-year-old including National Dairy Show, 1940, 1st Prize 4-year-old, National Dairy Show, 1941. Member 3 Best Uddered Cows, 1941, 1st Get of Sire, 1940-1941. 1st Dairy Herd, 1940-1941. A Foremost Prediction daughter out of the great brood cow, Hardwick's Frances Rose.

Dam of Ideal Kadi

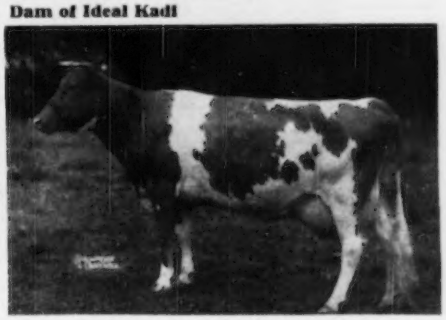

McDONALD FARMS FAIR ROSE
10976—539—G, 11990—587—5yrs—365C
13091—632—8yrs—365
E '47-VG '48

GOLDEN GUERNSEY

STEADFAST JED is sired by McDonald Farms Steadfast, a son of Riegeldale Melba's Emory, A. R. ($30,000) and out of Douglaston Coronation Queen, 13860—803—D (2 P. R. sons, 3 A. R. daughters). A daughter of **Green Meadow Coronation King, A. R.** out of one of the good daughters of Green Meadow Coronation Prince, A. R.

IDEAL KADI is sired by McDonald Farms Ideal, a son of Foremost Prediction, A. R. (more 700 pound fat daughters, more Excellent daughters than any other Guernsey sire) and out of Green Meads Thelma, 13518—740—D (E '47).

The Green Meadow Sale and the First McDonald Sale are proof of the popularity of this blood. Bull calves out of our best cows and sired by Jed or Kadi are available.

Rockingham Bred Sires Make Good . . .

Presenting . . . **A Proved ROCKINGHAM-BRED BULL that has contributed much to the Alderney-Brooklawn Farms Herd.**

A Proved Son Of The Great Sire
Rockingham Prince Hollistar, A. R.

Rockingham Northerner

2 A. R. sons, 85 A. R. daughters include:

BROOKLAWN'S BRANDY 2D
10452—564—Sr3—305C—2x

NORTHERNER'S ANNETTA
10698—521—Jr2C

NORTHERNER'S VICTORIA
10630—533—Sr3—305C—3x

BROOKLAWN'S ROSEBUD 2D
13404—616—Jr4C

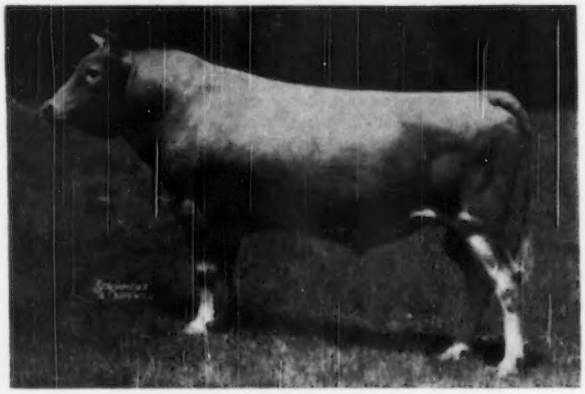

NORTHERNER—A Rockingham-Bred Bull sired this kind of cow

A Northerner Daughter — Classified Excellent

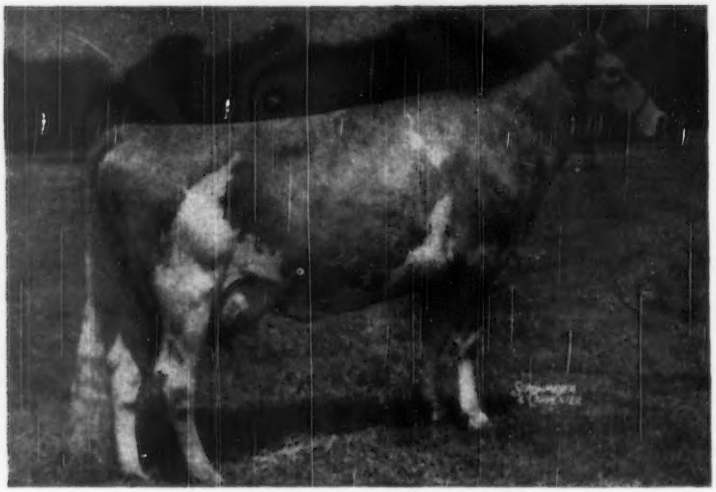

BROOKLAWN MAID QUEEN
11385—621—Sr3—305C (2x)
14944—784—5yrs—365C
14968—768—7yrs—365 E '47

Maid Queen was purchased by S. C. Price, Coldsprings Farm, St. Johns, Pa., for $2,500 in the Reinfeld Dispersal.

This blood has helped others—why not let it help you.

A CHOICE SELECTION OF ROCKINGHAM-BRED BULLS FOR SALE

Bulls that have the inheritance and breeding to do the job for you. Bulls that can carry on and do as other Rockingham-bred bulls have done.

"The Sire of Sires"
LANGWATER HOLLISTON, A. R.

ROCKINGHAM and GREYCOURT FARMS

SALEM, NEW HAMPSHIRE — DANIEL G. TENNEY, Owner

METHUEN, MASSACHUSETTS — CARL L. ERICKSON, Manager

Farms conveniently located five miles apart.

Herd Improvement Through BETTER BREEDING

Horace M. Clark

HORACE M. CLARK, manager Langwater Farm, North Easton, Mass.

Breeding is a combination of science, art and luck!

THE life blood of a dairy breed is its farmers and dairymen. The prosperity of these men depends on the ability of their cattle to keep ahead of the "run of the mill" cows of the country. All cattle respond to better care and management, and with pure breds we have the advantage of increased gains as a result of better breeding.

As examples of what can be accomplished by breeding, we have our annual crop of show ring champions, National record cows, and sale ring tops. These animals dramatize breed progress, but are soon forgotten. Champions are beaten, National records are broken, and top prices fall as skillful breeding creates superior animals. Our strength as a breed lies in the capacity of our farmers and dairymen to breed better cattle, regardless of the level from which they start.

Webster's Dictionary defines "breeding" as the propagation of plants and animals. As breeders of pure bred dairy cattle, we must propagate and improve animals if we are to survive in this highly competitive business. Anyone who has a definite ideal of production and type, and breeds cattle that meet this goal, may be truthfully called a successful breeder. The popularity of his cattle will depend upon how closely his ideal conforms to that of the majority of breeders. There will be gradual changes in our ideal from time to time, but as long as the primary purpose of the dairy cow is to produce milk, our first objective will be efficient or low cost productive ability. We have found that to be efficient a dairy cow must have certain characteristics that insure a long and useful life. These characteristics have become well-known through many years of careful observation, and when combined are what we call "type." Type is the visible evidence of productive ability.

Breeding is a combination of science, art and luck. Science gives us the laws of genetics, based on discoveries and experiments with plants and small animals. The fundamental principles hold true with cattle, but there are many exceptions and variations. The art of breeding is based on experience, keen observation, and a good memory of the ancestors of the cattle with which we are dealing. As for luck, few will admit it had anything to do with their success, though the evidence is against them. If I named a dozen prominent breeders, each of whom used many bulls in his lifetime, you would instinctively associate the name of that breeder with one particular bull. That is what I mean by luck. It is reasonable to assume that these men used their best judgment in selecting all their bulls, as well as the one that made them famous.

We have improved type rapidly, but I am sorry to say high production has not been fixed so easily. Our progress has been hampered by lack of complete information. Seldom do we have records on all members of a cow family or a bull's progeny. This is a handicap, but not nearly as serious as the lack of information about the conditions under which those animals worked, or what is commonly called environment. I will say more about this later. Our progress has also been retarded by misinformation. I refer to the practice of forcing two-year-olds either to gain quick recognition or to make a bull look like a better sire than he really is. This distorts the apparent breeding value of the bull. Of course, this practice will catch up with the breeder when he begins to prove his next bull. In the meantime, many of the bull's sons have been sold and he may have found his way into a bull ring or artificial insemination association on the strength of the apparent superior ability of his daughters. The directors of these groups now endeavor to be sure that the dams' and daughters' records, offered as proof of a bull,

were made under similar conditions.

I believe the two essential factors to success in breeding are (1) healthy cattle and (2) a definite objective. Of course, hard work, common sense, and "know how" will be needed in the process.

Too much cannot be said about the importance of a healthy herd. A man with diseased cattle is working against tremendous odds. They will not produce nor reproduce satisfactorily. They cannot be sold profitably. Even their milk and carcasses must be marketed under restricted conditions. This breed, like all others, has lost valuable blood because outstanding animals have fallen victim to T. B., Bang's, or Mastitis. Enthusiastic men, who were potential Guernsey breeders, have assembled fine herds, and in a few short years dispersed them. Too often the cause of these dispersals was carelessness in assembling the herd. Disease crept in and the owner just decided to quit. If we must make additions to our herd, let us be sure they are healthy. Few people can afford the luxury of buying trouble.

A definite objective is necessary, because if we do not know where we are going how are we to know what course to follow? An objective, in this sense, is the animal best suited to the breeder's purpose and circumstances. There is a wide variation in market demands, climate, soil, and management on Guernsey farms. It is easy to understand why one type of animal might do better than another in a certain place. Most Guernsey breeders make their living from their cattle. Therefore, these men select cattle that will do best under the conditions at hand. This is one reason why I believe farmers should breed their own herd sires more often than they do. Many times I have seen a farmer point to his best cow and say, "I wish I had a barn full like her." The logical way to get more like her is to use her son for a herd sire. I know this suggestion will not help me nor my friends sell bulls, but it has merit because it eliminates the factor of environment. We know we are breeding from cattle that have done well under our particular conditions.

The selection of the future herd sire, whether purchased or home-bred, is the first step in herd improvement. If you believe in breeding, and I do, the pedigree will be more important than the individual. Do not misunderstand me! I do think we should choose a good-looking bull; one with breed character, size, and dairy temperament. He should be especially strong himself, or by inheritance, in the points where our cows show weaknesses. I am not willing to say that we need a show bull. Very few of our outstanding sires have been show bulls, and I might add that few of our famous show bulls have been great sires. This is not inconsistent and is easy to explain. Bulls are judged on their body conformation; but the most important part of a cow is her mammary system, and one cannot tell by looking at a bull what kind of udders he is going to put on his daughters. For that information we must look to his ancestors, the pedigree. We must examine the same source for evidence of production and proof of prepotency. The real test of any bull is his progeny, and in evaluating a young bull the progeny test of his ancestors is the most reliable index we have. If he is backed by three or four generations of proved sires and great brood cows, he carries the best guarantee we can expect. This would be perfection, and is seldom reached. If there is a hole in the pedigree, but the animals before and after the questionable one are O. K., we might safely make some concession. But, if there are two animals in a direct line that are doubtful, it is a warning to investigate carefully. Next, we want to know that the bull's dams have been uniformly high producers. I would prefer a bull whose first seven dams each had a record over 700 lbs. to one whose first seven dams average over 700 lbs. by virtue of some 1000-lb. and some 400-lb. records. We are breeding individuals and not mathematical averages. Every calf born inherits a group of characteristics from one of its nearby ancestors. It is just as likely to take after one of those 400-lb. dams as it is one of the 1000-lb. dams. Now, while I am talking about 700-lb. records, which, of course, are 365-day, three-time milking records, I want to point out to breeders who are making 305-day, two-time milking records, that a big allowance must be made for the two divisions. If a herd averages around 400 lbs. on 305-day, two-time milking, one cannot expect much help from a bull with less than a 700-lb. inheritance, based on 365-day, three-time milking records.

Breed progress is slow work. There are no short-cuts. By diligence and loyalty to an ideal, this breed has outgained all other dairy breeds in the last 30 years.

Pedigrees also give us other information such as progeny, show winnings, classification ratings, and sale prices. The progeny of the various animals in the pedigree are important. This shows the prepotency of these animals or their ability to transmit desirable qualities.

Show winnings of mature animals are significant, but classification is a much more reliable guide as to type because it is based on a national and breed-accepted standard. Classification compares each individual with the entire breed, rather than with a few that happen to be in a certain show ring on a certain day. Furthermore, it gives each cow a fixed rating in general appearance, body capacity, dairy character, and mammary system.

Sale prices are interesting as examples of successful salesmanship. They mean nothing from a breeding standpoint. Merchandising and breeding should not be confused. It is obvious that an animal will not be a better breeder today because it sold for a fabulous price yesterday.

Unfortunately, there is important information not shown on pedigrees. I refer to environment. It makes a lot of difference in a cow's record, whether she is kept in an air-conditioned barn, deeply bedded in a large box stall, fed the best hay money can buy, milked and cared for by the best man who can be hired, or if she is kept in a cold, drafty barn, tied in a stanchion on a bare platform, fed whatever hay was raised last summer, and machine-milked by regular farm help. These are extreme variations, but all or any combination of the conditions are reflected in a cow's production and must be taken into consideration.

Some men are expert feeders and handlers. We admire the ability of these men, but we should remember that the results of their ability do not go with the bull calf we buy from them.

Everyone has a preference as to the strain or family he wishes to follow. It is good business to stick to the lines most popular in your own locality. Once a line is selected, stay with it, and do not jump from family to family, chasing every rainbow that comes over the horizon. After you get a sound foundation herd, concentrate on your best families and develop a strain of your own. Fortunately, we are in a breed that will pay top prices for top cattle, whether they come from a great breeding establishment or a farmer's herd.

Within a family, I prefer line-bred bulls, and honestly, the only reason I can give is that I have had better suc-

(Please turn to page 281)

Ho, Hum, Ain't Psychology Grand!

(The Bovine Brand)

I BELIEVE there is no such thing as a bad cow; there are only bad herdsmen. A psychologist of dairy cows has spoken! Oh, yes, I can hear the storm of opposition rise against me when almost every farmer who has kept cows can remember the old blister that almost kicked him through the barn wall. And for no reason at all, he says. My only vindication of my claim is that I have spent my entire life with dairy cows, have worked with some of the best and some of the worst, as far as dispositions go, and have never been kicked by a cow yet; despite the fact that at no time have hobbles ever been used on cows or heifers in my care.

That there is as wide a range in personalities among bovines as there is among human beings, I will agree. Some are just naturally docile and easily managed, while others require the most painstaking study to analyze and to understand. It will pay any dairyman well to spend more of his time with these problem cows, for they are the ones that may be most profitable!

Dairy cows are creatures of habit, it is true, but they are also creatures of instinct and acquired traits. Let us differentiate by illustration. Instinct is native behavior, like the young calf sucking its dam. When a cow is milked at regular intervals, a habit is formed, and she learns to let down her milk at almost exactly the same time at each milking. It is well for the cowman to know that cows are much more "fixed" in their habits than man, who lets such things as emotion and knowledge deter him from doing things at precise times. The dairyman himself has more control over the acquired traits of his cows than he realizes, and if he handles his charges properly, they will respond to his every kindness and attention to the end that it will mean more dollars in his pocketbook and greater satisfaction in his work.

A dairy cow is quick to sense whenever her milker is afraid of her. Never let a cow know that you are afraid of her! You are whipped before you start. Now if Bessie lands a hoof in your midriff, don't get up from the gutter a vituperative, sesquipedalian moron. Cajole her, make love to her. Why, she's a rare gem! Dairy cows are not supposed to be docile creatures like beef cows. They are definitely temperamental! And it has always been my experience that the most temperamental ones respond quicker to the masterful handler and make the best producers. I don't care a whoop for the sad-eyed ones that just stand and chew their cuds, allowing anyone to pet them, and not recognizing their own master from a stranger. Such dairy cows are as dull and insipid as the human female that is easy conquest for every male!

I could cite several animals in my own experience that were very spirited, and were discarded as hopeless cases by other cowmen. One of them broke the Iowa state butter fat record on three milkings a day over all ages and breeds of dairy cattle. She was a registered Holstein. I could, I say, give you many examples from my own personal experience, but I am going to go outside of my own experiences, and tell you about the late Carl Gockerell, who was chief test cow milker at famous Carnation Milk Farms for 27 years, and during that period his skilled feeding and milking and devoted care contributed more high record cows, and champions than any other man has ever handled. He lived with his cows, studied their whims as well as their needs, and spared no effort to cater to them. Frequently, when he had a cow producing sensationally, he would go through a whole year without missing one of the 1,460 milkings. (These cows were milked four times a day.) In 1942 a cow called "Capper" (Carl had his own special nicknames for his cows) produced almost 21 tons of milk in 265 days—a world's record! It was nothing for Mr. Gockerell to sort through a dozen bales of the finest grade of alfalfa hay by hand to get a single feeding for one of his record-beaters! He knew what every good wife should know about her husband; that the surest way to the heart is through the stomach!

One doesn't always have to speak to a cow before he enters her stall. I am opposed to the idea that a caretaker should talk his head off to keep the cow conscious of his presence. Bossie's not so dumb that she isn't aware of her beloved master's presence. A gentle hand is worth more than a dictionary of words!

The common speech, "So, bossy! There now, lady. Soooo. . . . bossy. Quiet now! Hold still!" only tends to let the cow know that her milker is nervous and afraid. She responds accordingly. Now don't get me wrong. I certainly don't advocate slipping up to a cow stealthily, and throwing a blanket over her all in one breath.

When a cow trusts a man completely, he can do anything with her, things that she would certainly not tolerate from any other person. He can inflict pain on her, and she will not flinch, knowing that what he is doing is for her good. She will obey him, even though she doesn't understand why.

Don't be afraid to give Bossie her own way once in a while. Your first concern should be to get all the milk possible out of her, even if you have to wheedle it out of her. And don't become too disconcerted if you feel you are losing some of your prestige with Bossy. Men are daily giving in to the

(Please turn to page 281)

By Melvin Scholl

Newton, Iowa

Clara's Heartsease Butterfat

THOUGHTS on Starting a Pure Bred Herd

By Collier W. Baird, Two Brooks Farm, Basking Ridge, N. J.

THE great majority of Journal readers already own a farm and Guernsey cattle. For the few who either wish to buy a farm and cattle, or who are considering the purchase of Guernseys, this is written in the hope they may profit from those ideas I found good, and avoid some of my mistakes.

About the only helpful things I did my first year were my call on Dr. James E. Russell, then head of the New Jersey Milk Control Board, and well-known Guernsey breeder, the choice of my second manager, and the purchase of some heifers about which more later.

Before starting a herd one needs a good farm and buildings. It is foolish to waste good animals on a poor farm, or in poor quarters. I don't mean fancy box stalls, or other luxuries, but accommodations that fit the cows, and allow proper and efficient care. One of the best arrangements I ever saw for the cattle was in a North Wisconsin barn without even a concrete floor.

The amateur, before buying his farm and certainly before buying any cattle, would be wise to find an adviser, or even his future manager first, to be sure that the farm itself, its land and buildings will fulfill his wishes both economically, and as a place to live. Some want a farm as a new business, others as an avocation and still others having already owned their farm want pure bred cattle for their greater economic value and the pleasure of working with fine animals.

Once the farm is ready, starting the herd, how and what to buy, is for everyone a several thousand dollar question. Shortly after buying what we later called Two Brooks Farm, with its then mixed grade herd, I realized that having a solely commercial dairy, and herd, was going to be all work and no fun. There were all the troubles known, so I cleaned out the herd and the barns, and started fresh. But before doing so I went to Trenton to consult the Milk Control Board to learn what I could, or could not do. Luckily my appointment was with Dr. Russell, who, on hearing my story and that I intended to start a herd of Guernseys, took me into his office and gave me advice which I have found so useful, and generally correct, that I repeat it here with additions suggested by my own experience.

Assembling a top herd quickly is both risky and expensive. Few owners wish to sell top cows. Buying them is generally in competition with several other breeders, each of whom may have an interest in the individual cow for a particular purpose which does not apply to you, and for that reason they will pay a high price for the animal. It is risky because of the health factor. Bang's, mastitis, and other diseases are much harder to keep out in a quickly assembled herd when isolation and quarantine is difficult because of the number of animals being received at one time.

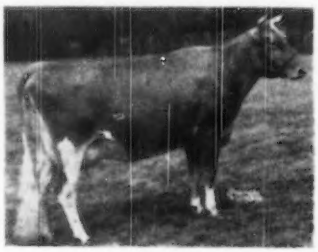

Hilltop Butterfat Dori

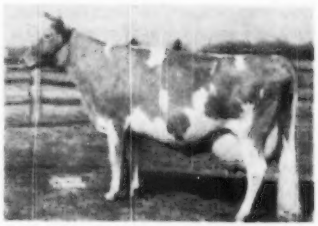

Bright Leaf's Astrea

Under no circumstance buy a lot of pure breds just to fill the barn and provide milk. Doing that necessitates buying without much regard for productivity, or time for proper selection of type and background. No matter how the herd is to be bought, first, determine what cow families have the traits you wish to breed from. Study the Performance Register, the records of various bulls and cow families, obtain and study recent sale catalogues if possible, and try to figure out which has the kind of pedigree that is "solid." Particularly study the relationship between records made in different test or age classes. Do not judge a record solely by the pounds of milk, or fat. The most satisfactory means of comparing records is to see by what per cent each record exceeds the running five-year breed average in its class. The averages appear monthly in the Guernsey Breeders' Journal below the list of Class Leaders in each class. Then, also, if possible, make any necessary allowances for differences in feeding and care of the cows so compared.

The ideal way to start is to buy a going herd. If the buyer is starting his herd as an avocation take the manager with the herd, unless there are good reasons to do otherwise. I might mention here, for the "business man breeder," the manager and his family are the most important part of the farm, the herdsman next. Give them decent modern accommodations if you expect good men to do good work.

You have heard much talk about type. Fine type animals are nice to look at, but type can't be sold in a bottle, and no breed or breeder can

(Please turn to page 282)

RECORD KEEPING for 50,000 OWNERS of Registered Guernseys

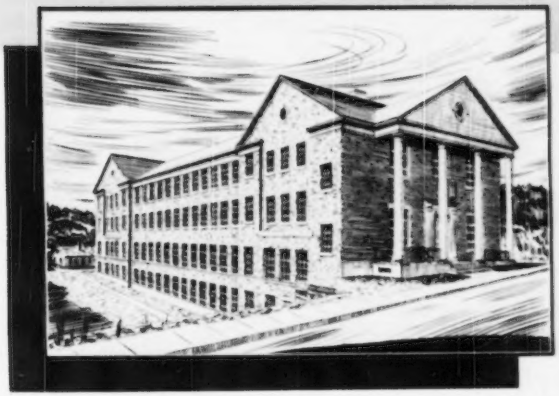

73rd ANNUAL REPORT

Your AMERICAN GUERNSEY CATTLE CLUB At Work

Karl B. Musser, Secretary
R. D. Stewart, Asst.

The keeping of Herd Register records on 50,000 active herds, as well as filing such data in an orderly and usable manner, is a task of major importance.

In the beginning the services of The American Guernsey Cattle Club were limited to this recording service. Then the need and importance of the breed's performance records demanded new activities and a new service.

This educational material was needed to stimulate new markets for both the cow and her product. The Club accepted this responsibility and developed a number of projects to attain the objective.

The Club has always accepted each new challenge and each new responsibility that has arisen the past 72 years. Today, these responsibilities have expanded into many avenues of activity, all of which have added work and costs.

The acceptance of these requests for more and more service has always placed the limited staff in a greatly extended position.

A relatively few people have to be organized to do the work easily and quickly if efficiency is to be attained. Only training and long terms of service have made possible the present efficiencies and accuracy in the completed work.

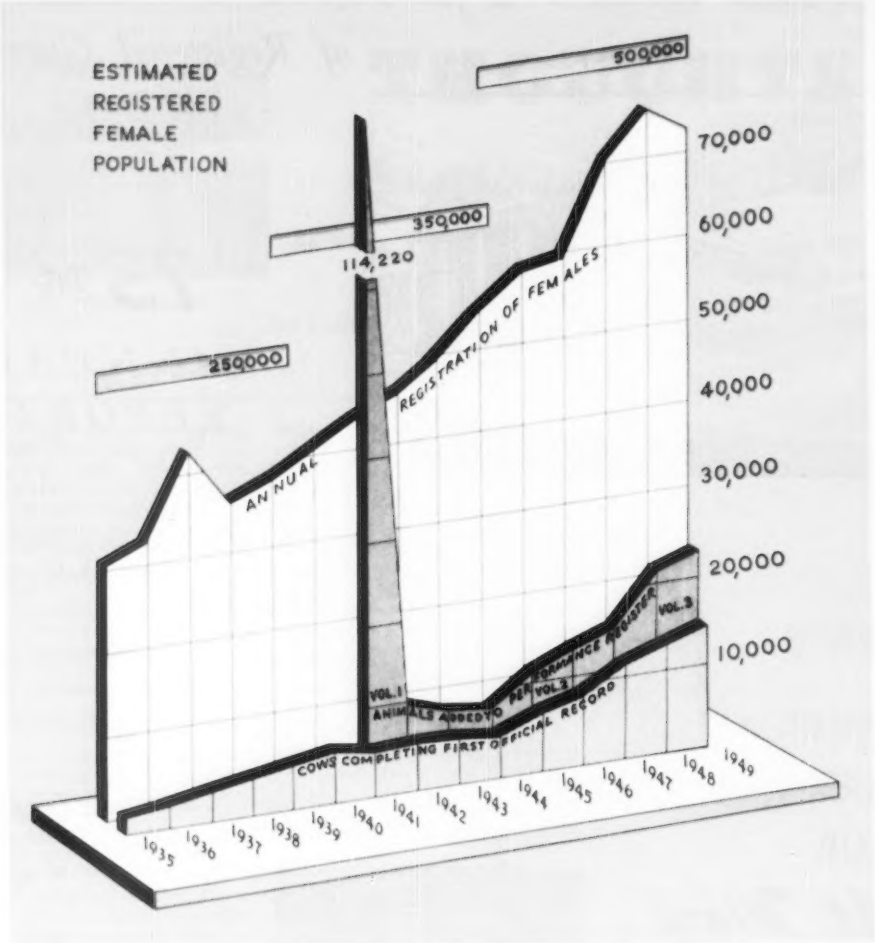

Chart I illustrates the recording and performance of Guernsey females. The white field topped by the curve, "Annual Registrations of Females," shows how in 1935 there were 30,000 recordings and in 1949 over 70,000. This increase of 233 1/3 per cent would indicate that at the close of 1964 female recordings will be about 163,000 per year, which in turn will mean more than a million living females at that time.

The second field illustrated by the pyramid at 1940, "Vol. I" and topped by "Animals added to Performance Register," indicates a new service which at the time of "Vol. II" was including more than 10,000 animals yearly and at "Vol. III," or the close of 1949, was including over 20,000 animals per year. If this same proportion holds until 1964 the Performance Register will be receiving about 41,000 animals per year.

The third field (dotted) topped by "Cows Completing first Official Record," illustrates well the fact that there has been nearly one out of each six recorded females that have been rated for their ability to produce. As time goes on, still another field of data will be added to illustrate the general acceptance by Guernsey breeders of a broad and progressive program—Type Classification. Present indications are that it will be accepted in direct proportion to the practicability of the basis upon which it is offered.

The inherent productive ability of the breed is a most stimulating fact to those working with it. This fact creates an urge which leads the breeder confidently to measure his cows for production and this in turn adds value to his cattle.

This vast amount of constantly increasing data, as indicated on Chart I, is produced from over 200,000 papers submitted to the Herd Register Division; a quarter of a million applications, milk and test reports, submitted to the Advanced Register and Herd Improvement Divisions, and 8,000 classification reports, plus some 1,300 winnings at official fairs submitted to the Performance Register.

When nearly half a million papers are received it is to be expected that many errors will be found in them. Even the most exacting procedure on the farm will occasionally err. There were 44,000 papers in error for the Herd Register this year which had to be returned to the breeders. In addition, there were 25,000 Advanced Register errors that required letters. Generally, the cost of handling "errors" is as much as producing the full order when not in error.

Failure to keep accurate records and delinquency in recording registrations and transfers are, therefore, serious matters. Buyers, particularly, lose their enthusiasm when delay is encountered in receiving the papers signifying their ownership and the purity of blood of the animals they buy.

Efficiencies in office procedure have been established this year and in the Advanced Register alone the tabulating of records and writing of Advanced Register certificates has meant a saving of $23,000.

The Herd Register Division is the basic activity of the Club. It provides data for all other activities, such as the Advanced Register, Herd Improvement Register, Performance Register, Pedigree Service, Guernsey Breeders' Journal — both editorial and advertising material. All these are subject to Herd Register verification and some of these activities are also subject to Performance Register verification.

SUMMARY TABLE OF OFFICE ACTIVITY

	1948	1949	Increase or Decrease	Percentage
HERD REGISTER				
Membership				
Total Active	3,625	3,766	+ 141	+ 3.8%
New	320	204	— 116	—36 %
Papers Received	213,901	205,161	—8,740	— 4 %
Registrations				
Females	77,956	72,679	—5,277	— 6.5%
Males	18,939	17,227	—1,712	— 9 %
Transfers				
Females	50,270	43,789	—6,481	—12.8%
Males	16,525	14,366	—2,159	—13 %
Birth Reports	—	9,054	—	—
Exportations				
Females	—	104	—	—
Males	—	40	—	—
Importations	—	1	+ 1	—
New Breeders	4,920	5,146	+ 226	+ 5 %
ADVANCED REGISTER				
Breeders Testing	1,264	1,273	+ 9	—
Cows on Test	10,121	10,458	+ 337	+ 3.3%
Herd Improvement				
Breeders Testing	1,011	1,217	+ 206	+20 %
Cows on Test	10,440	13,290	+2,850	+27 %
Performance Register				
Herds Classified	231	236	+ 5	—
Cows Classified	7,386	7,293	— 93	—
Subscribers	2,918	2,935	+ 17	+ .5%
Animals Added	19,440	23,015	+3,575	+18 %
Re-entered	50,001	53,955	+3,954	+ 7.3%
Total	69,441	76,970	+7,529	+ 9.7%
Pedigree				
Pedigrees Written	2,281	4,203	+1,922	+84 %
Sales Catalogs Published	—	18	+ 18	—
JOURNAL				
Circulation	15,692	15,775	+ 83	+ .5%
Advertising Pages	2,734	2,800	+ 66	+ 2 %
PROMOTION				
Inquiries	11,970	18,006	+6,036	+50 %
Material Sold	$50,235	$82,633	+$32,398	+64 %
Stories Mailed to Press	5,052	10,827	+5,775	+114 %
GOLDEN GUERNSEY				
New Contracts	49	113	+ 64	+130 %
Contracts Cancelled	20	22	+ 2	+ 10 %
Total Income	$94,337.40	$99,116.59	+ $4,779.19	+ 5 %
Total Expense	$94,337.40	$99,116.59	+ $4,779.19	+ 5 %
AMERICAN GUERNSEY CATTLE CLUB				
Total Income	$1,100,943.66	$1,164,641.49	+$63,698.03	+ 5.7%
Total Expense	$1,082,979.77	$1,115,118.45	+$32,138.68	+ 2.9%
Net Income	$17,963.89	$49,523.04	+$31,559.15	+175.6%

Accuracy is paramount in all Club operations. Transposed letters or a decimal point out of place is subject to instant attention. Scattered, as the offices have been the past few years, these operations are much more costly than they will be in the future, with the new building housing all activities.

The purity of the breed can be maintained only with accuracy of the recording. Buyers place confidence in animals only in proportion to the confidence which they have in the accuracy of the recordings, both as to pedigree and performance.

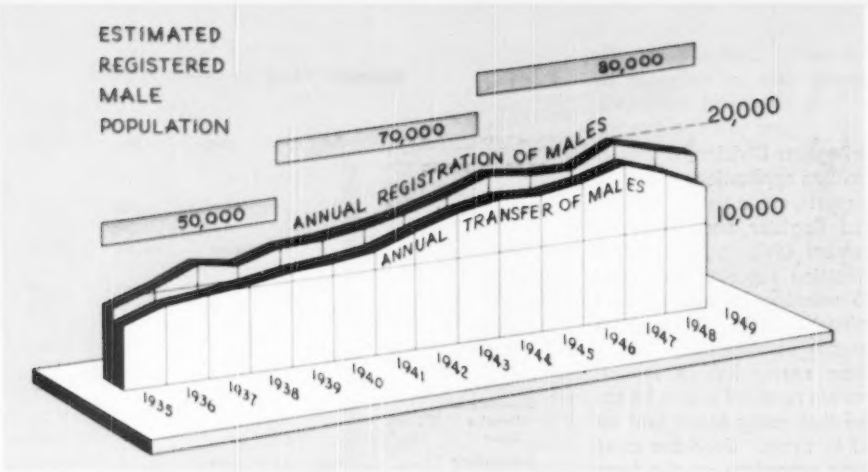

The bull population of all breeds does not increase as rapidly as does the population of females. The reason for this lies in the fact that at the present time larger herd units make possible more services per sire. In addition, the generally increased use of artificial insemination is causing an even smaller percentage of bulls to be recorded in reference to females.

It is interesting to note that the line, "Annual Transfer of Males," approaches closely the line, "Annual Registration of Males." Most registered bulls find a buyer.

The number of sires entering the Performance Register is increasing quite rapidly. About 3,000 bulls a year, or one-fourth of all bulls recorded, found their way into these volumes where sire data is available.

The total number of bulls registered compares very favorably with the number of cows on test. It can be seen from this that a large percentage of Guernsey sires are out of dams with records.

The American Guernsey Cattle Club will soon be housed in a building which is 50 feet wide, 200 feet long, and four stories high. This is thought to be the largest building wholly devoted to a breed anywhere in the world.

MORE THAN 10,000 GUERNSEY JUNIORS

The new Afton Farm Trophy to the owner of the Grand Champion in the National Junior Show was presented for the first time this year by R. F. Loree, the donor, to Jack W. Lively, of Dallas, Texas, the winner.

Tri-Gables Jalna, a cow bred in New York state and shipped to Texas, won the award in Iowa for her owner.

The Junior 4-H and F.F.A. activities of The American Guernsey Cattle Club accept children of the ages of eight to college entry. This year for the first time the Trainee Program for freshmen in college was started by awarding two scholarships of $250.00 each. This is to provide summer training on well managed farms. In addition to these two boys, seven others were placed on farms for specialized training. The Type Committee has added this project to their field of work and were personally represented in the program of training.

Scholarship Winner, Jack L. Stover, Pennington, N. J., Rutgers University, training at Quail Roost Farms, Rougemont, N. C., under W. W. Fitzpatrick.

Scholarship Winner, John T. Peterson, Jasper, Mo., University of Missouri, training at Blakeford Farms, Inc., Queenstown, Md., under Guy E. Harmon.

Another activity, Intercollegiate Judging Contests, were held with the assistance of the staff at Eastern States Exposition, the Dairy Cattle Congress, the Pacific International, Grand National Livestock Exposition, and the Tennessee State Fair. Attractive trophies were presented to the winning team, high man, and coach.

The agricultural colleges hold fitting and showing contests and conduct livestock shows. Suitable awards are given by The American Guernsey Cattle Club.

The high spot of 4-H and F.F.A. activities in our breed was the National Junior Show at Waterloo, Iowa. Forty-eight 4-H and F.F.A. Juniors exhibited animals, representing 18 states. This show is made possible by The American Guernsey Cattle Club appropriation of $3,000 and the cooperation of the state associations. These young people, with their blue and gold jackets, white trousers, leading well-fitted and beautifully presented animals, thrilled all who saw the show.

More than 11,000 animals were shown by Juniors at county fairs, field days, district and state shows. More than 11,000 ribbons were presented to them. In addition, a large number of trophies for judging contests, fitting and showing and championships were awarded by The American Guernsey Cattle Club, state and county associations, and interested breeders.

There was made available a new trophy consisting of a Guernsey cow

First prize Intercollegiate Dairy Cattle Judging Team from Iowa State College at the National Dairy Cattle Congress: A. R. Porter, coach, George Lancaster, Robert Bellman, George Leland and Joe Hoopes.

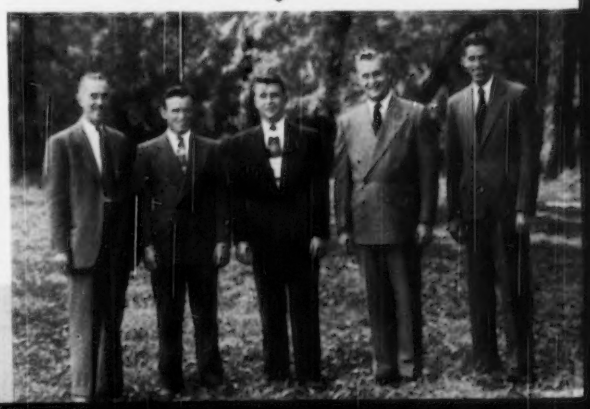

YOUR CATTLE CLUB
At Work

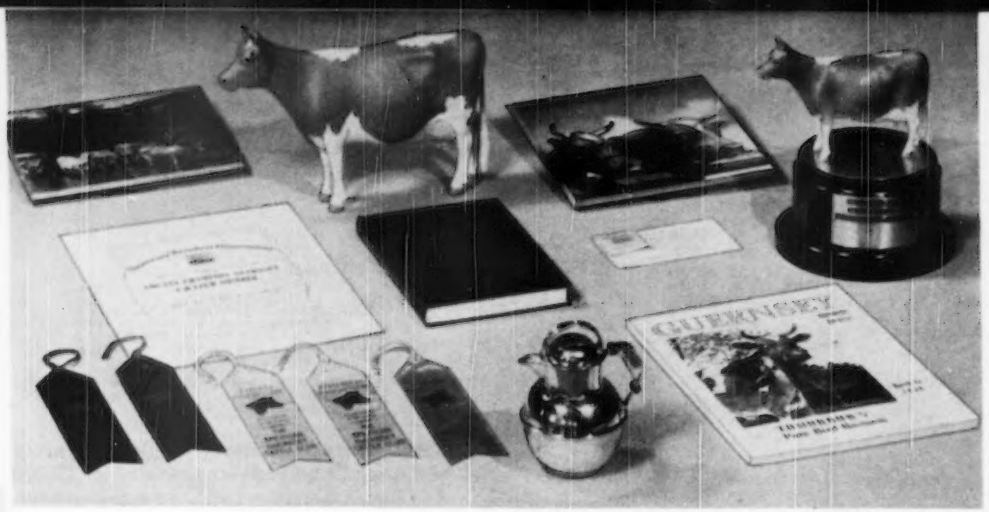

TYPICAL AWARDS

mounted on a pedestal in various styles, and these, together with the Guernsey milk jugs used in the past, were sold to interested breeders and organizations for trophies, at very low cost.

There should be available a manual to guide children and to assist them in achieving perfection in the various steps of becoming expert dairymen. This manual should provide the proper information on type, feeding, fitting, showing, and the keeping of records.

Dairy calf club projects have increased by leaps and bounds in the various states and letters from state 4-H Club leaders indicate that there is a demand for well organized training material. We have not furnished such training material. There is a book, "Heredity in Dairy Cattle," by Dr. James E. Russell, "Creating a Standard of Excellence," the Unified score cards, and films, such as, "Man Made Miracles," and the film on Judging and Classification, but no text book covering the entire field.

The work of local and state organizations in providing calf selection day sales and the further opportunity to obtain selected calves at private treaty is most important. These organizations also advise Juniors, personally.

The American Guernsey Cattle Club can provide an over-all program but it is the work of the adult with the Junior which produces most satisfying results. Our local and state units accomplish this more effectively each year. National fieldmen attended 63 meetings of 4-H Clubs, many of which were state meetings. They contacted, personally, over 500 of these boys and girls. The agricultural departments of the many high schools are doing an excellent job of training. Some schools own their own herds of Guernsey cattle and hold annual sales. The agricultural department of the Kern County School in California celebrated its twentieth anniversary this year and a sale of 53 animals brought $24,660.

A boy or girl on the farm has the opportunity at an early age to develop a foundation herd. By starting early, they have many years to accomplish the development of a great breeding herd.

EDUCATIONAL MATERIAL

48,544 HEAD SOLD at PRIVATE TREATY
9,611 HEAD SOLD at PUBLIC AUCTION

Guernsey breeders own two hundred million dollars worth of cattle. Last year they received $3,659,787 for 9,611 head at public auction. Breeders received an estimated fifteen million dollars for 48,544 head sold at private treaty.

Sales, as indicated by transfers, were off thirteen per cent over the previous year. Both females and bulls contributed to this decline in sales.

Just as Guernsey cattle have made money for you, so they will make money for other people. Last year over 5,000 new breeders of Guernsey cattle were listed. These are people registering animals for the first time. The breed population has grown; our merchandising must grow with it. Under the existing crop curtailment programs for corn, tobacco, and cotton, to name a few, millions of acres must be turned into pasture and roughage producing areas. In addition, irrigation projects are opening new areas. For these areas, dairy cows are the answer. Buyers will organize to buy carloads but they must be able to contact sources for purchasing.

Then, too, in many of these areas, local consumption of milk is at a low level and an increased local production will increase local consumption, so that those cattle will not be producing competitively with older established areas.

Our breed is the only breed that is first or second in sales in practically every state. This has come about through the policy of your Executive Committee for service through national fieldmen.

1

2

3

4

5

1. $14,500—McDonald Farms King's Keepsake, a daughter of Myhaven King and out of McDonald Farms Flute. She was consigned by J. M. McDonald, Cortland, N. Y., and purchased by Fairlawn Farms Company, Port Chester, N. Y.

2. $12,000 — Foremost Footprint's Quantity, a daughter of Foremost Footprint and out of Foremost Quantity, consigned by Foremost Guernsey Association, Inc., Hopewell Junction, N. Y., was purchased by Fairlawn Farms Company.

3. $12,000 — Gray Haven Argo's Pat, sired by Blakeford Argo and out of Gray Haven Pat. She was consigned by Arthur Hansen, Gray Haven Farm, Bellevue, Ohio, and purchased by Fairlawn Farms Company.

4. $11,500 — Franchester Handy Keila, sired by Langwater Henchman and out of McDonald Farms King's Keila, consigned by Charles B. Bolton, Lyndhurst, Ohio, was purchased by C. L. Meienyzer, Belle Vernon, Ohio.

5. $10,000 — Dinsmore Royal May, sold in the Quail Roost Maxim Sale to George Watts Hill, Rougemont, N. C. She was consigned by Dinsmore Dairy Company, Dinsmore, Fla., and was sired by Dinsmore Prince Royal and out of Butler Island Janice.

YOUR CATTLE CLUB

At Work

The Guernsey Breeders' Journal, with its twice a month circulation of over 16,000 copies, is perhaps the greatest stimulant to sales. In the editorial columns alone a single issue contains the names of 1,100 breeders and the names of 5,600 animals.

The Promotion Division, through farm paper advertising and its diverse efforts, such as publicity, film showings, attractive brochures, fair displays, is, with the Extension staff, responsible for the missionary work of attracting new people to the breed.

Sales

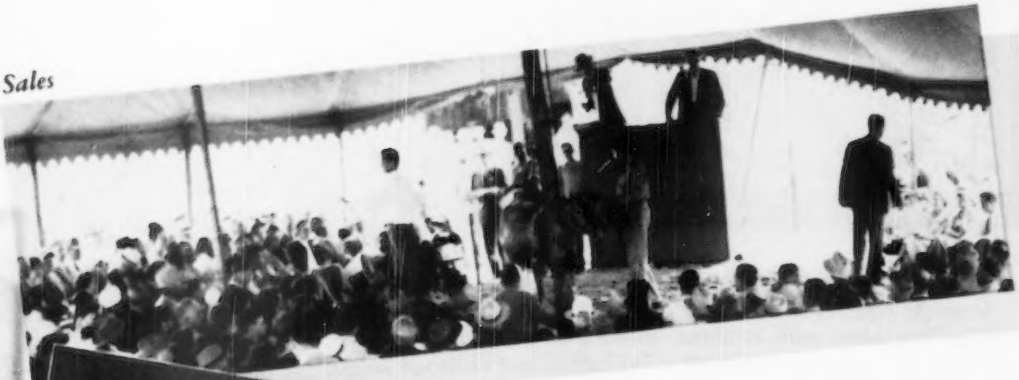

Meetings

Shows

Field Days

97

reported.

The field representatives furnished 942 people with literature on the breed and visited 170 prospects.

Publicity stories by the fieldmen totalled over a thousand, while the office mailed out 10,827.

The Pedigree Department is an increasingly important activity. An economical sales catalog service was developed. Eighteen catalogs were prepared for fall sales. Pedigrees were also written for 41 other catalogs. It is now possible to use photographs on the back of pedigree sheets without the expense of making half-tone plates A total of 8,965 pedigrees were written.

The promotion Division serviced more than 18,000 inquiries and provided a Promotion News each week for the field staff, officers of the national and state organizations. Field representatives addressed 442 meetings with an attendance of 43,769. In addition they furnished the film, Man Made Miracles, to 578 meetings with an attendance of 40,141. They attended 109 sales and reported 97, while members of the Journal staff attended 26 sales.

Shows called for a great deal of time. The Promotion Division furnished 336 fairs with display material and literature; 109 fairs were attended by the field staff and

A MILLION CONSUMERS of GOLDEN GUERNSEY MILK

YOUR CATTLE CLUB *At Work*

The largest selling premium milk in America is GOLDEN GUERNSEY. Last year, one-third billion pounds were sold to a million consumers. In addition, millions of pounds of Guernsey milk were sold to competing dealers to provide a competing premium milk under a variety of names.

Higher transportation and delivery costs are making it possible for the consumer to buy on a nutritional basis and buy more wisely. At a price differential of eight to twelve per cent more per quart, customers are receiving a fourth to a third more butterfat, plus ten per cent more solids-not-fat and an increase in proportion of fat soluble vitamins and other vitamins.

Actually, GOLDEN GUERNSEY is a milk bargain which more and more people are coming to appreciate.

It costs no more for transportation from farm to distributor, or for retail delivery — yet the milk is higher in food value.

The improvement of flavor through the Homogenizing process has produced changes in the milk business. Regular milk has been diverted into Homogenized channels at so rapid a rate that it has completely replaced the regular bottle on some markets.

This increase in sales at the expense of regular milk has captured the attention of many distributors who watch sales curves carefully.

Homogenized GOLDEN GUERNSEY has a market nearly twice the size of creamline GOLDEN GUERNSEY and can be obtained without reducing the volume of creamline GOLDEN GUERNSEY sales.

The experience of GOLDEN GUERNSEY distributors last year was a 54 per cent increase in total sales where GOLDEN GUERNSEY Homogenized was added to the sales volume. These Homo markets are added wherever utilization of Guernsey milk will allow for increased sales.

GOLDEN GUERNSEY wins any taste test over regular milk and when the GOLDEN GUERNSEY Homogenized is compared with any other milk the flavor wins nine to one.

Next to flavor, the yellow color of GOLDEN GUERNSEY is its greatest asset. A new electronic color grader will soon make available a large amount of research information on color.

Not only as a sales factor is good color essential, but the nutritional factor is improved through color.

The synthetic vitamins obtainable in pill form are quite expensive as compared to the natural vitamins found in GOLDEN GUERNSEY.

VIRGINIA DAIRY CO

The home of better milk

Payment of premiums for GOLDEN GUERNSEY color further increases the net profit per cow over feed costs, and the color machine can rank with the Babcock test in obtaining for the Guernsey breeder economic recognition for the food values which the Guernsey cow supplies.

Further research is needed to show yields from Guernsey milk where the product is used other than in fluid. The yield in butter, ice cream, cream, condensed milk, cheese, and solids-not-fat in Guernsey milk is definitely higher. The producer must be properly compensated in relation to the yield and the value of the product over and above the fat differential.

This problem of pricing under a free economy was adjusted on a supply and demand basis, — with regulation and price fixing, Guernsey breeders must be protected with facts properly placed in evidence.

Total contracts now on file are 541. Distributors are reporting on sales in over 5,000 cities and towns.

The state associations employ 26 representatives, who, in addition to 6 national field representatives, are responsible for farm inspections totalling 3,886 last year.

Health departments are assisted in every way to obtain compliance on equipment and methods for the production of this quality product and many conferences were held. Producer-distributor problems on quality control are given constant attention. Truck hauling, temperature control, and other factors are considered and special premiums paid for low bacteria counts.

This is the first year since the program started that we have placed the full responsibility for consumer advertising on the distributor. Had it not been for the introduction of Homogenized GOLDEN GUERNSEY our forward progress might not have been continued.

An increase of 100 million pounds per year in GOLDEN GUERNSEY sales adds 40,000 head of registered Guernseys to the herds of those qualifying to produce this product. Such sales increases are entirely within the possibilities and provide an improved market for Guernsey cattle for those who are not located in areas of sale for GOLDEN GUERNSEY.

The Promotion Division has been active in developing sales programs. Leading dairies proved the value of the film, Man Made Miracles, as an adjunct to selling GOLDEN GUERNSEY milk. Both large and small distributors are loud in the praises of this film for making personal contacts and selling the GOLDEN GUERNSEY story. At the present time 106 copies of this film are being shown.

Distributors received nine copies of the Distributor's News. Many of these were the result of questionnaires, the information being supplied by distributors who were using material reaching consumers through various media.

The basic advertising of GOLDEN GUERNSEY has consisted of attractive color material purchased in quantities sufficient for a period of years, thereby obtaining a low unit cost. Much of this material is used for both milk and breed promotion.

A five-piece display, "Compare the Value of GOLDEN GUERNSEY Milk," was published this year and from this display twin plaques were also produced.

A series of three folders in eight colors were published in a total quantity of a million. The Why GOLDEN GUERNSEY Book, of which there have been some ten editions, required additional print-

ing. A new item, the GOLDEN GUERNSEY Toy Barn, brought sales of 1,500. Five new consumer folders were produced.

A manual was published for GOLDEN GUERNSEY distributors on, "How to Create your own Newspaper Advertising," along with a new transcription. The Routemen's Training Course was republished and all the material on GOLDEN GUERNSEY covering the various media was gathered together into a catalog.

A large volume of business included 1,000 farm signs and 67 copies of the film, Man Made Miracles.

During the year questionnaires on the use of various advertising media were sent to distributors. When summarized, these questionnaires served as a basis for advising distributors on how to use these media most successfully. The issue on radio advertising was widely quoted in radio publications.

The items which did not recover the immediate cost of production were the Man Made Miracles film, newspaper advertising, radio transcription and TV clip. This production cost was charged to GOLDEN GUERNSEY advertising. Owing to the high cost of advertising in these media, it is highly desirable to make the means of doing such advertising as reasonable as possible. The distributor who uses these means has a large sustaining cost, anyway. But results show the eventual success of these methods.

And what may we say in conclusion. Merely this!

From the Herd Register and Advanced Register Divisions, with their phenomenal growth over the years, yet sustained service, through the Journal, Promotion, and GOLDEN GUERNSEY activities — throughout the whole organization, in fact, — spreads a certain definite enthusiasm, a belief that breeder, distributor and Club are bound together in a steadfast purpose to give the American public the best that breeding and scientific management can produce. Ultimately, profit to each lies in the continuing cooperation of all.

20 Leading Distributors of
GOLDEN GUERNSEY MILK

		Sales in Thousands of Quarts
1.	Bowman Dairy Company, Chicago, Ill.	8,660
2.	Golden State Co. Ltd., California	8,398
3.	Golden Guernsey Dairy Co-op., Milwaukee, Wis.	7,803
4.	Abbotts Dairies, Philadelphia, Pa.	5,979
5.	Adohr Milk Farms, Los Angeles, Calif.	4,954
6.	Green Spring Dairy, Baltimore, Md.	4,628
7.	Page Milk Company, Pittsburgh, Pa.	3,088
8.	Edisto Farm Dairy, Columbia, So. Car.	3,033
9.	Brock-Hall Dairy, New Haven, Conn.	2,912
10.	Breuninger Dairies, Philadelphia, Pa.	2,556
11.	Richmond Dairy, Richmond, Va.	2,229
12.	Woodlawn Farm Dairy Co., Wilkes-Barre, Pa.	2,046
13.	Ideal Farms, North Haledon, N. J.	1,956
14.	Price's Golden Guernsey Dairy, Port Orchard, Wash.	1,838
15.	Cloverland Farms Dairy, Inc., Baltimore, Md.	1,815
16.	H. P. Hood & Sons, Boston, Mass.	1,770
17.	Imperial Ice Cream, Virginia and West Virginia	1,614
18.	Wood Brook Farms, Metuchen, New Jersey	1,594
19.	Harrisburg Dairies, Inc., Harrisburg, Pa.	1,517
20.	Virginia Dairy, Richmond, Virginia	1,495

It is, therefore, with confidence that the Club turns toward the coming year, a confidence based on the known loyalty of its members and their interest in creating the American Standard of Excellence. A confidence based further upon the already proven efficiency of its management in meeting the inevitable changes in corporate life and in economic necessity as they arise. Growth comes to any organization that accepts the serious responsibility of fulfilling a public need. Corporate security is based on nothing less. And it is exactly at this point that The American Guernsey Cattle Club decisively puts in its claim.

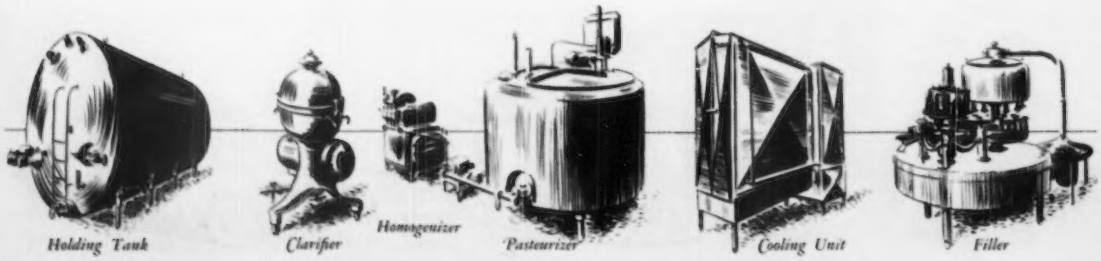

STATE ACTIVITY TABLE

12 LEADING MILK PRODUCING STATES

WIS.	N. Y.	MINN.	IOWA	CALIF.	PA.		MICH.	OHIO	ILL.	MO.	TEXAS	IND.
14,914	8,052	7,987	5,987	5,773	5,476	Milk, Millions of Lbs.	5,398	5,309	5,168	4,122	3,750	3,548
7,736	5,543	2,935	2,470	3,364	10,730	Registrations, 1948	4,643	8,547	4,279	2,194	613	6,054
6,790	5,032	2,525	2,336	3,199	10,507	Registrations, 1949	4,296	6,936	3,982	2,014	551	5,363
5,130	3,518	2,057	1,714	2,854	6,740	Animals Sold, 1948	2,968	5,490	2,965	1,496	563	4,346
3,999	5,082	1,660	1,630	1,785	5,879	Animals Sold, 1949	2,346	4,679	2,907	1,557	646	3,274
797	1,070	573	653	911	2,553	Cows on Test	1,405	1,914	850	383	158	1,568
172	229	180	178	419	458	Cows Classified	87	413	189	38	—	289
951	974	399	441	545	1,472	Journal Subscribers	701	1,052	759	471	198	905
36,050	94,090	37,933	14,168	29,582	113,055	Journal Adv. Lines	27,510	56,877	23,777	23,513	5,635	52,612
17,440	3,485	2,836	461	14,495	29,548	Milk Sales, Thousands of Qts.	3,335	5,943	3,966	472	648	4,296
3,002	930	2,485	527	4,402	12,198	Promotion Sales, $	2,551	5,860	6,146	283	1,019	3,041
748	1,027	666	714	593	927	Promotion Inquiries	767	1,042	1,239	1,496	723	718

STATES RANKING 13 — 24 IN PRODUCTION

KAN.	NEBR.	TENN.	KY.	OKLA.	WASH.		VA.	N. D.	N. C.	VT.	S. D.	MISS.
2,696	2,256	2,210	2,181	2,162	2,021	Milk, Millions of Lbs.	1,904	1,784	1,541	1,453	1,417	1,356
1,131	401	730	1,234	1,079	2,645	Registrations, 1948	4,406	83	3,791	793	62	268
1,044	398	915	1,376	1,097	2,177	Registrations, 1949	4,042	96	3,798	863	53	418
828	272	505	976	1,000	2,204	Animals Sold, 1948	2,648	49	2,664	449	61	134
721	287	559	1,070	918	1,682	Animals Sold, 1949	2,349	44	2,330	575	40	522
320	116	141	134	163	798	Cows on Test	1,101	19	926	199	41	47
49	122	95	23	—	357	Cows Classified	926	20	298	59	14	42
254	86	211	225	172	515	Journal Subscribers	495	16	470	170	17	74
5,880	5,670	19,320	6,615	22,153	28,416	Journal Adv. Lines	42,406	—	59,377	16,289	—	4,305
101	1,745	753	1,236	979	2,826	Milk Sales, Thousands of Qts.	11,447	—	4,941	503	293	471
146	367	652	429	425	589	Promotion Sales, $	3,072	—	3,057	—	37	252
341	327	324	338	341	280	Promotion Inquiries	306	149	453	94	90	123

STATES RANKING 25 — 36 IN PRODUCTION

ARK.	ALA.	ORE.	IDAHO	GA.	MD.		N. J.	COLO.	W.VA.	MASS.	CONN.	UTAH
1,316	1,309	1,285	1,242	1,209	1,166	Milk, Millions of Lbs.	1,075	966	846	751	664	661
389	564	1,681	856	833	3,119	Registrations, 1948	2,837	463	371	2,252	1,685	371
494	579	1,400	828	886	2,968	Registrations, 1949	2,470	436	475	1,979	1,644	329
468	526	1,142	565	664	2,216	Animals Sold, 1948	1,424	439	230	1,663	1,250	225
356	433	1,039	663	568	2,145	Animals Sold, 1949	1,452	539	236	1,290	1,129	147
9	37	412	223	159	1,241	Cows on Test	1,120	47	62	1,002	991	110
—	—	110	101	68	379	Cows Classified	357	34	—	297	72	164
111	139	293	211	144	442	Journal Subscribers	483	97	99	473	329	45
1,050	70	3,885	8,050	5,058	68,188	Journal Adv. Lines	105,708	1,050	420	74,770	33,033	7,665
—	209	1,575	197	331	9,822	Milk Sales, Thousands of Qts.	14,194	1,746	1,548	6,186	4,746	833
18	481	795	331	306	8,386	Promotion Sales, $	1,354	508	—	2,288	1,083	124
208	147	185	143	161	205	Promotion Inquiries	222	166	144	775	204	64

STATES RANKING 37 — 48 IN PRODUCTION

LA.	MONT.	ME.	S. C.	FLA.	N. H.		WYO.	ARIZ.	N. M.	DEL.	R. I.	NEV.
650	609	607	590	512	330	Milk, Millions of Lbs.	283	252	238	176	132	102
170	206	1,097	1,939	373	775	Registrations, 1948	41	168	169	462	232	8
189	145	1,035	1,745	486	872	Registrations, 1949	43	167	85	422	253	4
89	170	781	1,555	287	763	Animals Sold, 1948	43	119	103	213	202	5
143	110	531	998	406	549	Animals Sold, 1949	98	271	25	174	248	4
13	23	123	483	176	228	Cows on Test	12	181	25	106	125	—
—	—	25	309	437	57	Cows Classified	—	164	—	46	16	—
52	61	198	270	112	187	Journal Subscribers	19	39	27	78	70	1
2,730	—	4,400	26,985	5,460	15,752	Journal Adv. Lines	—	420	—	6,306	8,330	—
—	623	146	6,402	1,224	343	Milk Sales, Thousands of Qts.	—	—	—	1,238	438	—
71	19	—	1,060	283	—	Promotion Sales, $	—	291	9	—	—	19
175	91	206	219	136	221	Promotion Inquiries	63	86	66	38	40	9

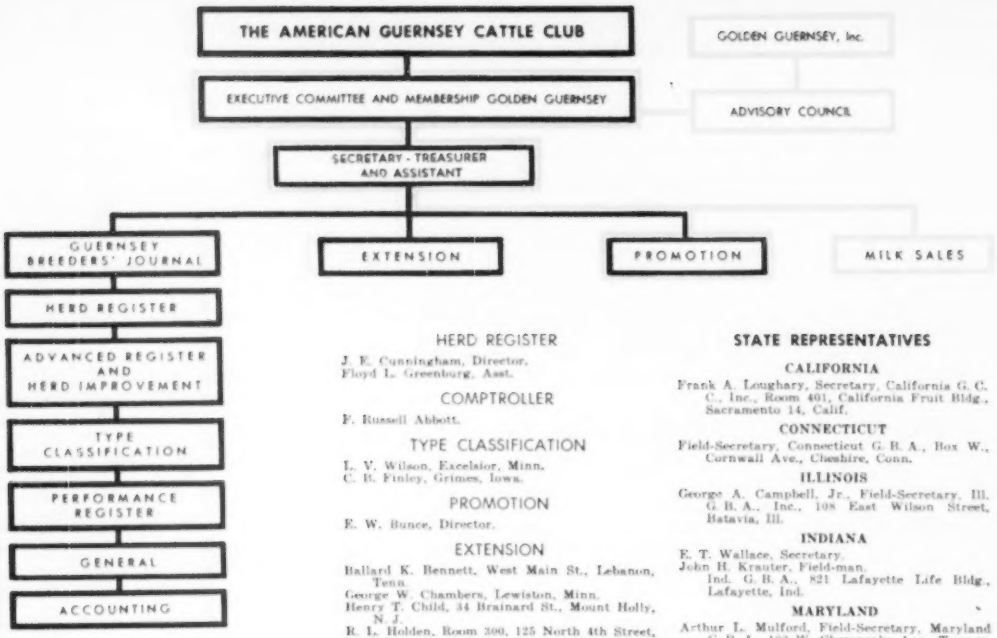

THE AMERICAN GUERNSEY CATTLE CLUB

OFFICERS AND EXECUTIVE COMMITTEE

R. F. Loree, Florham Park, N. J., President '53.
Kent B. Hayes, Oklahoma City, Okla., Vice-President '53.
John S. Ames, Boston, Mass., 2nd Vice-President '51.
Karl B. Musser, Secretary-Treasurer.
James B. Sweeney, Attorney.
George W. Emde, P. O. Box 319, Lodi, Calif. '52.
Granville H. Hibberd, Brooklandville, Md. '51.
George Watts Hill, 111 Corcoran St., Durham, N. C. '52.
Otto H. Liebers, Lincoln, Neb. '54.
J. M. McDonald, Cortland, N. Y. '50.
Gavin W. McKerrow, Pewaukee, Wis. '51.
J. W. McCoy, R. F. D., West Chester, Pa. '50.
B. Royce, R. 1, Box 128, Vancouver, Wash. '54.
Fred C. Siess, Lebanon, Ind. '52.
G. B. Walker, Stoneville, Miss. '54.
L. V. Wilson, Excelsior, Minn. '50.
Howard J. Ziegler, Clyde, Ohio '53.

(Year indicates Committee term expiration.)

CENTRAL OFFICE

Karl B. Musser, Secretary-Treasurer.
Robert D. Stewart, Asst. Secretary-Treasurer.
Elmer H. Shattuck, Purchases and Production.

ADVANCED REGISTER

C. M. Cummings, Director and Office Manager.
Clarence W. Greenie, Superintendent of A. R.
Carman B. Hill, Asst.
Irving E. Nichols, Superintendent of Performance Register and Pedigrees.

GUERNSEY BREEDERS' JOURNAL

Lincoln R. Lounsbury, Managing Editor.
Richard G. Price, Advertising Manager.
Steve W. Close, Asst. Advertising Manager.

HERD REGISTER

J. E. Cunningham, Director.
Floyd L. Greenburg, Asst.

COMPTROLLER

F. Russell Abbott.

TYPE CLASSIFICATION

L. V. Wilson, Excelsior, Minn.
C. R. Finley, Grimes, Iowa.

PROMOTION

E. W. Bunce, Director.

EXTENSION

Ballard K. Bennett, West Main St., Lebanon, Tenn.
George W. Chambers, Lewiston, Minn.
Henry T. Child, 34 Brainard St., Mount Holly, N. J.
R. L. Holden, Room 300, 125 North 4th Street, Lafayette, Ind.
J. McK. Jeter, Little Bldg., Second Floor, Box 762, Union, S. C.
Fred W. Madden, 423 East Main St., Grand Prairie, Texas.
Elmer J. Meadows, Room 302, Corbett Bldg., Portland 4, Oregon.
Arthur W. Telfer, 221 California Fruit Bldg., Sacramento 14, Calif.
Ray L. West, Fairgrounds Office Bldg., Route 4, Boise, Idaho.

GOLDEN GUERNSEY, INC.

OFFICERS

R. F. Loree, Florham Park, N. J., President '53.
Kent B. Hayes, Oklahoma City, Okla., Vice-President '53.
Karl B. Musser, Secretary-Treasurer.
Vera B. Westover, Chief Accountant.

DIRECTORS

Gavin W. McKerrow, Pewaukee, Wis.
Fred C. Siess, Lebanon, Ind.
B. Royce, R. 1, Box 128, Vancouver, Wash.

ADVISORY COUNCIL

Lloyd B. Wescott, Chairman, R. 3, Clinton, N. J. '51.
Oliver M. Burton, Lake Forest, Ill. '50.
W. W. Fitzpatrick, Quail Roost Farms, Rougemont, N. C. '51.
William H. Gould, Burkeville, Va. '50.
W. C. Locke, Kalamazoo, Mich. '50.
John Lyman, Middlefield, Conn. '50.
R. H. McMurtrie, Huntingburg, Ind. '51.
S. C. Price, Hazleton, Pa. '52.
Dudley P. Rogers, Danvers, Mass. '50.
Clarence Sheridan, Fond du Lac, Wis. '52.
A. Ralph Shoemake, Dayton, Ohio '50.
Harold Wakefield, Adohr Milk Farms, 1901 S. LaCienega Blvd., Los Angeles 35, Calif. '52.
John D. Worthington, Bel Air, Md. '51.

(Year indicates Council term expiration.)

MILK MARKETING

J. Frank Johnson, Director, Peterborough, N. H.
Lucius P. Nanning, Assistant, Rm. 300, 125 North 4th St., Lafayette, Ind.
Michael Freedman, Assistant, Box W., Cornwall Ave., Cheshire, Conn.

STATE REPRESENTATIVES

CALIFORNIA

Frank A. Loughary, Secretary, California G. C. C., Inc., Room 401, California Fruit Bldg., Sacramento 14, Calif.

CONNECTICUT

Field-Secretary, Connecticut G. B. A., Box W., Cornwall Ave., Cheshire, Conn.

ILLINOIS

George A. Campbell, Jr., Field-Secretary, Ill. G. B. A., Inc., 108 East Wilson Street, Batavia, Ill.

INDIANA

E. T. Wallace, Secretary.
John H. Krauter, Field-man, Ind. G. B. A., 821 Lafayette Life Bldg., Lafayette, Ind.

MARYLAND

Arthur L. Mulford, Field-Secretary, Maryland G. B. A., 103 W. Chesapeake Ave., Towson, 4, Md.

MASSACHUSETTS

James E. Harper, Secretary, Massachusetts G. B. A., 146 Summer St., Boston, Mass.

MICHIGAN

A. P. Cole, Field-Secretary, Michigan G. B. A., 212 Abbot Bldg., East Lansing, Mich.

NEW JERSEY

William M. Nulton, Jr., Field-Secretary.
Courtlandt L. Terhune, Jr., Assistant, New Jersey G. B. A., New Jersey Agricultural Exp. Sta., New Brunswick, N. J.

NEW YORK

B. J. H. Rikert, Business Manager.
Maynard B. Abbott, Assistant.
John A. Sims, Assistant, New York G. B. Co-op., 1606 E. Erie Blvd., Syracuse, N. Y.

NORTH and SOUTH CAROLINA

Mack H. Alman, Field Secretary, North and South Carolina G. B. Associations, 114 Brookside Rd., Spartanburg, S. C.

OHIO

Robert W. Bishop, Field Secretary, Ohio G. B. A., Public Sq., Wooster, Ohio.
H. E. Denlinger, Milk Marketing Representative.

PENNSYLVANIA

William H. Juzi, Field-Secretary, Pennsylvania G. B. A., 1211 Payne-Shoemaker Bldg., P.O. Box 491, Harrisburg, Pa.
John B. Blyholder, Jr., Northeastern Field-man, R. D. No. 1, New Cumberland, Pa.
Lloyd R. Eyler, Southeastern Field-man, Pennsylvania G. B. A., 1211 Payne-Shoemaker Bldg., P. O. Box 491, Harrisburg, Pa.
Francis L. Fulton, Western Field-man, 494 Coulter Bldg., Greensburg, Pa.
Samuel F. Meisenhelder, Field-man, Dover, Pa.

VIRGINIA

K. M. Mace, Field-Secretary.
Stewart Rivers, Assistant Field-Secretary, Virginia G. B. A., 914 Capitol St., Room 903, Richmond, Va.

WISCONSIN

George D. Britts, Secretary.
Maynard Matthys, Assistant Secretary, Wisconsin G. B. A., 133 Barstow St., Waukesha, Wis.

FINANCIAL STATEMENTS

THE AMERICAN GUERNSEY CATTLE CLUB, INC.

Balance Sheet as of December 31, 1949

ASSETS

Cash		$ 47,881.39
Investment account, at par (quoted value, $199,262.18)		200,000.00
Accounts receivable	$ 48,348.42	
Less Reserve for doubtful accounts	3,244.61	45,103.81
Due from Golden Guernsey, Inc.		4,953.48
Inventories		
Publications	100.00	
Supplies	1,000.00	
Advertising service supplies	14,543.73	15,643.73
Prepaid rent		1,400.00
Good faith deposit		3,500.00
Real estate	35,000.00	
Less Reserve for depreciation	13,300.00	21,700.00
Equipment		5,000.00
Construction in process		161,107.12
		$506,289.53

LIABILITIES

Accounts payable, trade		$ 10,644.49
Accounts payable, construction in process		60,725.19
Accrued liabilities		
Federal income taxes withheld	4,524.67	
Office payroll	5,270.04	9,794.71
Cash advances on orders in suspense		15,453.40
Inactive credits		1,503.25
TOTAL LIABILITIES		98,121.04
Reserves for		
Performance Register	10,180.00	
Journal subscriptions	10,625.45	
Building fund	102,500.00	
Contingencies	75,000.00	198,305.45
Surplus, Exhibit B		209,863.04
		$506,289.53

Condensed Comparative Income Statement

		Year ended December 31 1949	1948	Increase (Decrease) in Net Income
INCOME				
Herd Register		$ 598,865.15	528,358.30	70,506.85
Advanced Register		129,264.64	115,322.25	13,942.39
Guernsey Breeders' Journal		261,008.15	251,500.96	9,507.19
General		27,891.33	40,365.61	(12,474.28)
Promotion		111,989.88	121,572.44	(9,582.56)
Performance Register		8,106.50	24,136.50	(16,030.00)
Pedigree		12,777.04	6,101.60	6,675.44
Type Classification		14,739.00	13,586.00	1,153.00
		$1,164,641.69	**1,100,943.66**	**63,698.03**
EXPENSE				
Herd Register		187,179.79	167,066.63	20,113.16
Advanced Register		161,661.87	148,369.69	13,292.18
Guernsey Breeders' Journal		248,449.01	233,957.72	14,491.29
Administration		77,812.92	76,080.51	1,732.41
General		32,628.59	31,034.08	1,594.51
Accounting		32,578.73	29,351.50	3,227.23
Promotion	165,679.37			
Less Adjustment for advertising service supplies inventory	14,543.73	151,135.64	169,379.15	(18,243.51)
Extension		126,316.63	131,072.32	(4,755.69)
Performance Register		56,837.81	65,334.48	(8,496.67)
Pedigree		20,595.30	12,793.61	7,801.69
Type Classification		19,922.36	18,540.08	1,382.28
		1,115,118.65	1,082,979.77	32,138.88
NET INCOME FOR YEAR		**$ 49,523.04**	**17,963.89**	**31,559.15**

GOLDEN GUERNSEY, INC.

Income and Expense Statement
For the Year ended December 31, 1949

INCOME

Tradename charges	$ 81,877.67	
Service fees	17,238.92	
TOTAL INCOME		**$99,116.59**

EXPENSE

Salaries	14,000.00	
Wages	5,500.00	
Travel — office	5,071.20	
Travel — field	6,897.96	
Council meetings	3,572.77	
Supplies	1,218.30	
Telephone and Telegraph	201.77	
Depreciation of equipment	533.80	
Legal services	2,500.00	
Counsel fees	22,082.14	
Audit	425.00	
Local advertising	2,770.04	
Retirement and Insurance	797.60	
Miscellaneous	432.19	
Pro-rated expense, Schedule B 1	2,959.21	
Overhead and maintenance, Schedule B 2	797.75	
TOTAL EXPENSE		**69,759.73**
Income before transfers to The American Guernsey Cattle Club, Inc.		**29,356.86**
Transfers to The American Guernsey Cattle Club, Inc.		
For service fees	17,238.92	
For national advertising	12,117.94	29,356.86
		$ —

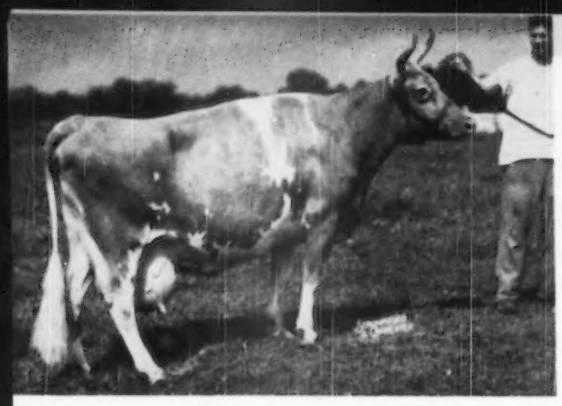

WINNER OF THE SKYLINE TROPHY 1949

Given by Otta Liebers, Lincoln, Nebraska

Lifetime Production of Milk — Revelier's Fanny has a total of 13 official records, totalling 167,926 pounds of milk and 8,224 pounds of fat. Sire: Langwater Reveller; Dam: Homestead Frieda; Breeder: Guy E. Harmon, Jr., Queenstown, Md.; Owner: Blakeford Farms, Inc., Queenstown, Md.

Of the 72 records in the breed exceeding 1,000 pounds of butterfat, ten were completed in 1949. Eighty-nine cows entered the Class Leader pages during the past year, as compared to 92 in 1948.

A total of 812 bulls during the year were listed with their fifth Advanced Register daughter.

1949

GUERNSEYS EXCEEDING 1000 LBS. OF BUTTERFAT

	Age	T. M.	Lbs. Milk	Lbs. Fat
Spar Hill Clematis 775040	7 yrs. 365	1095	23096	1205
Breeder, Harold S. Schutt, Chadds Ford, Pennsylvania				
Owner, Joseph H. Reinfeld, Incorporated, Scobeyville, New Jersey				
Willowmere Pearl 625385	8 yrs. 365C	1095	22546	1071
Breeder, B. F. Salsbury, Fairfax, Virginia				
Owner, The Copper Gate Products Company, Basking Ridge, N. J.				
St. James Philosopher's Barbee 543159	11 yrs. 365	1095	19889	1055
Breeder, Mrs. Chauncy McCormick, Naperville, Illinois				
Owner, Curtiss Candy Company, Cary, Illinois				
Langwater Petite 875255	Jr4 365C	1095	16991	1027
Breeder, John S. Ames, North Easton, Massachusetts				
Owner, John S. Ames, North Easton, Massachusetts				
Fairlawn Peerless Heliotrope 791859	5 yrs. 365	1095	18235	1020
Breeder, Fairlawn Farms, Incorporated, Port Chester, New York				
Owner, S. L. Katz, Port Chester, New York				
Ideal's Peter's Miriam 866846	5 yrs. 365C	1095	19234	1009
Breeder, Jacob Tanis, Augusta, New Jersey				
Owner, Jacob Tanis, Augusta, New Jersey				
Homeward Gretchen 621590	Jr4	1095	17672	1009
Breeder, Joe C. Patterson, Reed City, Michigan				
Owner, Joe C. Patterson, Reed City, Michigan				
Cowham Farm Emery's Blanch 787765	Sr4 365	1095	18110	1005
Breeder, C. F. Cowham, Jackson, Michigan				
Owner, C. F. Cowham, Jackson, Michigan				
Welcome Lane's Mary 743240	5 yrs. 365C	1095	19043	1004
Breeder, Jay R. & Paul L. Keller, Mount Vernon, Ohio				
Owner, Jacob Tanis, Augusta, New Jersey				
Ideal's Noranda's Susie 866845	5 yrs. 365C	1095	18540	1004
Breeder, Jacob Tanis, Augusta, New Jersey				
Owner, Jacob Tanis, Augusta, New Jersey				

Sires with over 100 daughters include: Foremost Peacemaker; May Royal's Holliston; Wildwood Actor's August; Governor of the Chene; Yeoman's King of the May; Riegeldale Melba's Emory; Highland Royal Prince; Argilla Knight; Langwater King of the Meads; Foremost Prediction.

WINNER OF THE TARBELL TROPHY 1949

Given by Swift Tarbell, Smithville Flats, N. Y.

Cow exceeding her class average by greatest per cent — Gladiola's Aneta, whose record of 784 pounds of fat as a Jr. 3 year old in the 305C—2x division, exceeds the average for that age in that division by the greatest percentage. According to the January 1 Class Leader page the average for the class is 387 pounds of fat — her percentage of the average is 102.6%. Sire: Gladiola's Greenbrier; Dam: Quincy Bright Aneta; Breeder: John L. Dickinson, Charleston, W. Va.; Owner: James B. Robertson, Paoli, Pa.

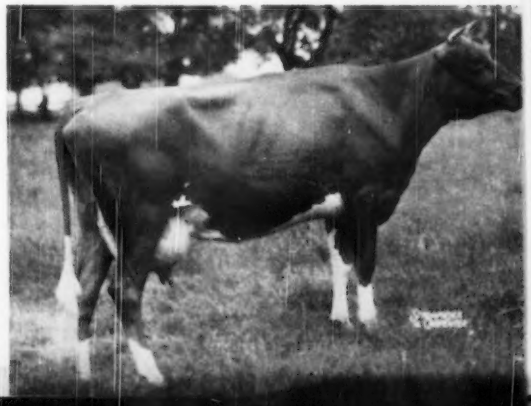

Gossip From Old Guernsey Island

By **Basil C. de Guerin**

WITH the advent of the first direct buyers from the U. S. A. since the war, and the taking of preliminary steps towards the reception of at least 400 members of The American Guernsey Cattle Club on their Pilgrimage to the Island in 1952, prospects for the future are brighter than they have been for several years.

It is hoped, too, that restrictions on exports of stock will be considerably modified if not removed entirely, when the next quota comes up for review at the end of March, but no inkling of any suggested proposal is being allowed to leak out at the time of writing.

Those friends who spent a week with us in January when they were granted permits to buy up to 10 cows under 10 years of age, were Ray Goeringer, of Lake Louise Farm, Dallas, Pa.; Paul M. Jones, of Snow Hill, Md., and Tony Jardine of Gardenville, Pa. Interviewed on behalf of the Journal, they expressed the opinion that Island animals were recovering from the after-effects of the war years and were looking well. All hoped to return at a later date and purchase more stock.

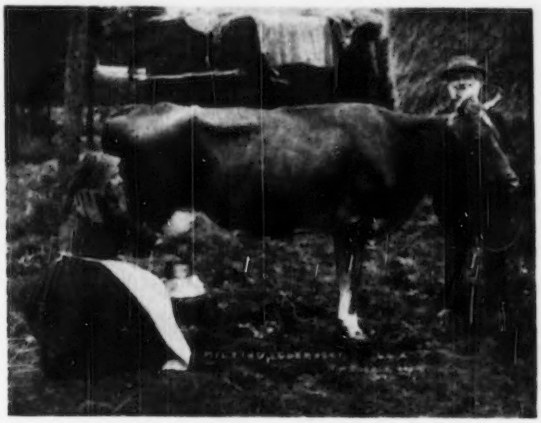

Milking on Guernsey. This photograph was taken 40 years ago by the late brother of Basil C. de Guerin.

News of the proposed Pilgrimage was given officially to local farmers at the annual general meeting of the Royal Guernsey Agricultural and Horticultural Society by Jurat Ernest de Garis O. B. E., in his report of the past year's work.

Mr. de Garis said: "We are looking forward to this great event with appreciation and remembrance of all the kind assistance our American friends were prepared to give us at the end of the five years' occupation of the Island, as well as their generous contributions to the Island Memorial Fund. We hope by that time we will have found suitable premises, as it would be a most fitting occasion for an official opening ceremony."

Later in the meeting it was decided that the Annual Show shall be held during the month of June, in 1952, the actual date to be fixed by the Committee after consultation with The American Guernsey Cattle Club, so that it will be held at the time of the Pilgrimage.

Other matters dealt with by Mr. de Garis, in his usual exhaustive and explicit report, were: The deficiency of lime in the Island soil which necessitated dressings in some parts of as much as five tons per acre annually, a big consideration with the price as high as $30 per ton (at $3.00 to the£); compulsory recording of all Island cattle and the Bull Retention Scheme, dealt with in the Journal, January 15 issue; increase in milk output of Island cows during last year of 75,000 gallons over 1948, and improved butter fat percentages, which were as follows: 1948, 3,684 samples tested, average butter fat A. M. 4.23, P. M. 5.29; 1949, 3,959 samples tested, average butter fat A. M. 4.34, P. M. 5.37.

During last year there were 148 bulls, 863 heifers, and 15 F. S. cows registered, 40 bulls were qualified for service and 86 further cows awarded points for conformation.

Exports totalled 926 animals, the largest number in any one year since 1936; of these 85 were bulls and 841 cows and heifers, and they came from 293 farms. Three heifers went to Portugal, a bull to Belgium, a cow and a heifer to Australia, and the remainder to England.

A record price of $9,000 was reached at a sale in England for May Rose Monarch of the Spurs, the famous bull bred by F. W. Browning.

Following Mr. de Garis' report, which was received with acclamation, an important recommendation of the Herd Book Council was adopted, under which any unregistered animal exported to Alderney and registered there as Foundation Stock, shall be refused registration in the Herd Book if re-exported to Guernsey. This will effectually block any attempt to obtain registry through the back door.

Two highly controversial propositions were defeated. The first was to institute a new system of numbering calves in the Herd Book. It was proposed that the first two figures of the calf's number be the two final figures of the current year, followed by the letter P for Pedigree Stock, and the figure ONE for the first calf registered. For example, the first calf registered under the new system in 1950 would have number 50P1, the next calf 50P2, and so on until the end of 1950. The suggested new numbering would replace the present four figures used for bulls, and five figures used for heifers.

The second proposal was that calves should no longer be sketched as at present, but instead be tattooed in the ear with the Registration Number mentioned above.

Details of these two proposals are given in full as, although both were heavily defeated, it is likely that they will be brought up again at a subsequent meeting. Either or both would have far-reaching effects upon buyers all over the world, who would have to keep track of two different systems of numbering and indentification, at any rate until such time as all existing stock had died out.

Although there may be something to be said for the new form of numbering, in that it enables the approximate age of an animal to be seen at a glance, the safeguard of the present system of sketching a calf almost immediately after birth is too precious to risk by abolishing the practice. The sketch made on the Island is the most valuable document in the history of any bull or cow and is its greatest protection against substitution.

To lay an animal open to the risk of manipulation by anyone so disposed is not fair to its breeder or owner, and identification solely by a number pierced or tattooed in a delicate ear, where it may be torn off or rendered illegible by age or other causes, is too dangerous for the reputation of the breed.

A combination of earmarking and sketching, on the other hand, would doubly ensure protection, even though the former may be considered redundant, but this was not suggested. Should this proposal be put forward in the future it would stand a better chance of being adopted.

In the Guernsey "States," or parliament, further subsidies have been granted to farmers. The principle of continuing financial assistance to milk producers has been agreed to for another period of five years ending on March 31, 1956, the scale of subsidy to keep the retail price of milk at 13 cents per pint, being reduced by annual amounts from $255,000 in 1952 to $150,000 in 1956.

Other subsidies voted have been $9,000 on fertilizers, $45,000 on imported cattle foods, although price control has been removed from the latter. Within a few days of writing, the States are to decide on the principle that as and when the new Dairy, now in course of construction, is in operation, all milk shall be pasteurized before distribution, except that consumers may, on production of a medical certificate, obtain unpasteurized milk.

The effects of the efforts made in all directions during the past few years to improve Island milk production are now being felt and, helped by another mild winter, during which we have experienced no frost or snow at all, the total yield has justified the removal of rationing restrictions on priority and non-priority consumers as from January 15, 1950. This does not permit the making of cream or ice cream.

Guernsey Young Farmers Club has held a successful ploughing march as an item of a busy winter program. No horse-teams competed, but there were 10 tractors entered and all did excellent work, the winner being Alan Best, son of the Club's President, who also received a special prize for the best ridge. John Ogier was runner-up, John Gavey third, and John Le Page fourth.

Other events staged by this Club have been film shows on farming topics, and a popular "quiz" in competition with their elders of the Guernsey Farmers' Association. The latter were lucky to escape a beating and only just scraped home wth a lead of two points to beat the youngsters by 32½ to 30½.

Yet another association has been formed for the purpose of improving the Island breed of cattle. This is known as the Guernsey Breeders' Guild, and is the outcome of a visit paid to the Island last year of Dr. Hagadoorn, who advocated closer attention to line-breeding. The chairman of the Guild is E. Rumens, the well-known genetics expert.

Guernsey's first Agricultural Adisory Officer, E. J. Lovell, is to leave the Island at the end of March, on accepting another appointment in England. Farmers will regret his departure, as Mr. Lovell has handled a difficult job with diplomacy and skill, and has become a popular and trusted friend and advisor. His successor has not yet been appointed.

Sales . . .

The Royal Guernsey Sale

THE Third Annual Royal Guernsey Sale to be held at the Pennsylvania G. B. A. Sales Pavilion in Lancaster, offered 47 head to a near capacity crowd. The selections were uniform. This uniformity of the animals was reflected in the bidding, in that the buyers were offering bids and buying in similar pattern throughout the sale.

The 47 animals brought $24,265, an average of $516.28. Twenty-nine milking animals sold for an average of $537.58, the eight bred heifers averaged $468.75, the four open heifers $362.50, and the six bulls averaged $579.17.

The bull, Coldspring's B. R. Bommer, topped the sale at $1,150. Dr. Frank Martin, Mullins, S. C., represented by a mail bid, became the new owner of this bull. "Bommer" is a son of Coldspring's Beauty's Romulus, the son of "Beauty" that is fast gaining the favor of breeders who have seen his offspring, and is out of Rose Maid's Bess, 18093—739—5yrs—365C, VG '47. The contending bidder on the bull was H. H. McConnell, Honey Brook, Pa.

Fairacres Romulus' Kitty, consigned by B. F. Jones 3rd, Sewickley, Pa., was the top female offered. This attractive daughter of Langwater Romulus with two records of 8198—412—Jr2—HIR 2x, and 10088—501—Jr3—HIR—2x, was purchased by S. C. Price, Coldsprings Farm, Hazelton, Pa., for $1,000. Contender was C. G. Rand, Pamplin, Va., who later purchased her daughter and granddaughter.

Eighteen animals went out of the state—four going to Virginia, three to Delaware, New Jersey and Maryland, two to Connecticut, and one to New York, Ohio and South Carolina.

The sale was managed by the Pennsylvania G. B. A., with field secretary William H. Juzi reading the pedigrees. Walter Dupes was the auctioneer and Lester Hess worked the ring.

Following is the sales list:

T. W. Bacckus, Jr., Elkton, Md.	
McDonald Farms High Omar (Bull)	$ 725
Earl B. Beard, Westminster, Md.	
Rubot Barbara	600
Fritzlyn Fashion Julia	625
Eunice Bernhard, Stepney, Conn.	
McDonald Farms Her Lidele	675
McDonald Farms Iota	475
G. A. Biggs & M. C. Morton, McConnellsburg, Pa.	
Spring Grove Duchess	475
Howard B. Bomberger, Lebanon, Pa.	
Flotham P. Doreen	675
C. E. Cassel, Hummelstown, Pa.	
Garwood Golden Glow	490
Joseph Eberle, Jr., Westfield, Pa.	
Douglaston Vagabond's Swan	400
Lone Oak Co-Ed	410
Kelso's Caserta	425
Monitor's Amethyst of Q. V.	475
Peter's Nina of W. B.	400
Forsgate Farms, Jamesburg, N. J.	
Ratcliffe Manor Dora	595
T. Edison Gingrich, Lancaster, Pa.	
Douglaston Locham's Challenger (Bull)	175
Irvin Hammer, Hopeland, Pa.	
Raider's Anna of Pleasant View	500
H. H. McConnell, Honey Brook, Pa.	
Clota's Point Marjorie	390
Donnell Marshall, Pottstown, Pa.	
Mulhocaway Oberon's Violin	550
Dr. Frank Martin, Mullins, S. C.	
Coldspring's B. R. Bommer (Bull)	1,150
Peter J. Martin, Lititz, Pa.	
Douglaston Baroness Pride	450
Beatrice C. & Catherine L. May, York, Pa.	
Guernland R. Daisy	380

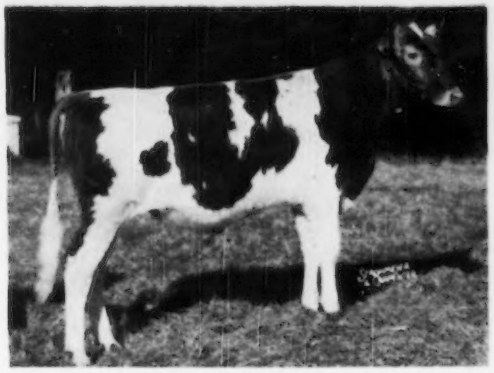

Coldspring's B. R. Bummer that topped the Royal Guernsey Sale at $1,150, being purchased by Dr. Frank Martin, Mullins, S. C.

E. W. Meisenhelder, York, Pa.
Amy's Roberta 475
Ring-Win Princess 475
Moore Brook Farms, Chester, Pa.
Pleasant View Royal Donna 425
J. Paul Mullin, Newark, Del.
Hominy Hill Berthie 425
Langvalley Levity Sky Maid 375
Hominy Hill Rita 500
Roy Patrick, Salem, N. J.
C. F.'s Remus' Flapper 400
Lauxmont Nugget's Paquette 500
S. C. Price, St. Johns, Pa.
Fairacres Romulus' Kitty 1,000
C. G. Raible, Chestertown, Ohio
Coldspring's B. R. Elaine 875
C. G. Rand, Pamplin, Va.
Namreg Escort's Greta 550
Fairacres Hardwick's Katherine 650
Fairacres Jericho Gladiola 375
Bondwick's Gloria 475
Russell L. Ricker & Son, Hummelstown, Pa.
Grayce Farms G. Rex (Bull) 375
J. M. Rodgers, McVeytown, Pa.
Pleasant View Josie 425
Christ W. Sander, Marvon, Pa.
Damian Poppy 475
Lone Oak Merry Ester 475
Anna Wagonhurst Bechtelsville, Pa.
Wilgorlan Farms I. Rita 525
Wilgorlan Farms Peter Pan (Bull) 600
Fritzlyn Flashy Juliet 450
N. R. Wagonhurst, Bechtelsville, Pa.
Barbara Ann of Pleasant View 575
Paul H. & Loretta Wickerd, Schaefers-town, Pa.
Gardenville Golden Clara 440
Clair Witmer, Willow Street, Pa.
Hominy Hill Red Rover (Bull) 450
Langvalley Generator's Skylla 200
Nathan Yakimoff, Katonah, N. Y.
Ratcliffe Manor Marcella and Heifer Calf 735

Caumsett-Woodacres Sale

FROM Caumsett Farm, Huntington, L. I., and from Woodacres Farm, Princeton, N. J., 56 animals were offered to the public on April 7. This offering brought a total of $28,015, to bring about an average of $500.27 per animal.

The 28 cows, most of which had one or more records, averaged $581.87; ten bred heifers, an attractive group, averaged $559.50, and 15 open heifers averaged $310. Three bulls averaged $500.

Prices were quite uniform throughout the sale and it was rather unusual to look over the buyers' list and find 10 states represented. Pennsylvania buyers led in purchasing 22 animals, to be followed by New Jersey buyers who selected 16. Six animals went north to New Hampshire, while buyers from Connecticut, Delaware, Massachusetts, New York and Ohio each made two purchases. Maryland and Tennessee buyers each selected one animal.

Caumsett Eastern Belle, Caumsett Eastern Ann and Woodacres Leila shared the honors of "topping" the sale at an even $1,000. The first two were both daughters of Caumsett High Strung that has 23 A. R. daughters with 18 over 500 lbs. "Belle," 10605—549—Jr2—365C, is a daughter of Caumsett Ocean Bella, 15921—855—CC, and was purchased by F. W. McCann, Bridgewater, Conn. H. G. Haskell, represented by James Dodds, was the contender. "Ann," a bred heifer, is out of Caumsett Annie, 13753—621—Sr2—365C—3x, and was purchased by W. H. Champlin, Rochester, N. H., who was represented by Wilfred Jordan. Contender on this heifer was Mrs. Alan Cunningham, Millis, Mass. "Leila," that has 10527—457—Jr2—365—in 268 days, was purchased by H. William Von Thaden, Bordentown, N. J. Contender on this animal was B. H. Sobelman, Ivyland, Pa. This two-year-old is by Antietam Bright Lad, 28 A. R. daughters, and out of Tarbell Peerless Leila, 12190—586—Jr2—365C—1064 T. M.

This was the second sale that Harry Pate has conducted in his new sales pavilion. The building, that runs along the south side of the sales barn, is attractive and practical in its construction. Pedigrees were read by Harry M. Pate, and E. M. Granger, Jr., was the auctioneer. Walter Dupes and Lester Hess were ring men and Kenyon Brown ran the slips.

Following is the sales list:

Paul Adams, Medford, N. J.
McDonald Farms Daisybelle $410
Dighton G. Burdick, Alfred, N. Y.
Woodacres Honor Ruby 300
Ellen Chambers, Westminster, Md.
Woodacres Bright Cherie 310
W. H. Champlin, Rochester, N. H.
Caumsett Eastern Katie 625
Caumsett Eastern Ann 1,000
Joseph Clemente, Penns Grove, N. J.
Caumsett Bondsman (Bull) 800
Mrs. Alan Cunningham, Millis, Mass.
Woodacres Steadfast Royal Lady 325
Caumsett Indian Angel 925
Aldon W. Ely, Newtown, Pa.
Woodacres Bright Lavender 285
Woodacres Honor Dawn 275
George N. Evans, Dover, N. H.
Woodacres Royal Vannette 310
Douglaston Maharanee Dochen 400
Caumsett Ocean Nanette 700
Caumsett Catherine 525
H. G. Haskell, Chadds Ford, Pa.
Caumsett Eastern Thelma 800
Caumsett Regal Melba 375
Caumsett Eastern Kay 500
E. B. Henslee, Kingston Springs, Tenn.
Caumsett Indian Glisten 800
C. H. Higgins, Kennett Square, Pa.
Caumsett Ocean Christine 500
R. Stockton Janney, New Hope, Pa.
Woodacres Noble Vannette 360
Woodacres Honor Vanity 350
Justa Farms, Inc., Jenkintown, Pa.
Woodacres Royal Ruby 525
Woodacres Royal Vanity Fair 475
Woodacres Princess Buttercup 400
Douglaston Fairfax's Elizabeth 525
Woodacres Baroness Marie 500
Wilmer Landis, Perkasie, Pa.
Woodacres Bright Beth 275
Alva R. Long, York, Pa.
Caumsett Ocean Daisy 650
F. W. McCann, Bridgewater, Conn.
Woodacres Princess Vivacious 500
Caumsett Eastern Belle 1,000
J. M. McDonald, Cortland, N. Y.
Caumsett Indian Carola 900
J. Paul Mullin, Newark, Del.
Caumsett Ocean Locket 775
Caumsett Opal 200
Harry Mumma, Landisville, Pa.
Caumsett Eastern Star 350
Henry S. Mumma, Landisville, Pa.
Caumsett Cheerful 475
Gerald L. Myers, Lewiston, Ohio
Caumsett Actress 550
Caumsett Betsy 825
M. G. Seath, Far Hills, N. J.
Woodacres Princess Eliza 300
Reeve Schley, Jr., Whitehouse, N. J.
Caumsett Ocean Belinda 550
Caumsett Ocean Jessie 525
Lewis Shoffer & Sons, Quakertown, Pa.
Woodacres Queen R. Cherie 400
B. H. Sobelman, Ivyland, Pa.
Caumsett Eastern Jalna 975
Ted Steele, New Hope, Pa.
Woodacres Noble Fashion 300
Stephen M. Stoltzfus, Elverson, Pa.
Caumsett Eastern Kit 335
Edgar Storrs, Salem, N. J.
Woodacres Princess Patty 425
Richard L. Sylstra, Wyckoff, N. J.
Douglaston Queen Marie 350
Walter I. Taylor, Jermyn, Pa.
Woodacres Prince Romulus (Bull) 200
Nicholas Vander May, Little Falls, N. J.
Woodacres Bright Charmer (Bull) 500
Woodacres Princess Cherie 400
Woodacres Honor Velvet 285
Woodacres Royal Dochen 450
Woodacres Bright Ivy 275
Woodacres Bright Sonia 310
Woodacres Honor R. Surprise 300
Woodacres Honor Lucy 335
H. William Van Thaden, Bordentown, N. J.
Woodacres Leila 1,000

Yankee Special Sale

THE first auction sale managed by the Seath and Shultz Sales Service is history. The 61 head sold in the Yankee Special brought $24,145, an average of $395.82 per head. A large crowd was in attendance at the Fairgrounds, Northampton, Mass., on April 15, and it was the general consensus of opinion that the cattle were well received.

The top animal in the sale was Flying Horse Ruler's Tulip, bred and consigned by Sumner Pingree, Flying Horse Farm, South Hamilton, Mass., for $1,050. "Tulip" is by Flying Horse Master's Ruler and out of a daughter of Chedco Colonel, A. R. She was purchased by R. Udell Thornton, High Hill Farm, North Dartmouth, Mass.

The second and third high females were bred and consigned by the Estate H. B. Tuttle, Biscoe Farm, Middlebury, Conn. These animals were Biscoe Liota Lenfestey, a vaccinated daughter of Biscoe Designer, and out of an A. R., Very Good, daughter of Primrose's Heartsease, A. R., that sold for $850 to Mrs. Allan Cunningham, Millborn Farm, Millis, Mass., and Biscoe Beth Lenfestey, a daughter of Primrose's Heartsease, sold for $835 to Ralph B. Hurlbutt, Gales Ferry, Conn. The fourth high animal, Great Elm Bellerina, bred by A. J. Young, Great Elm Farm, Dover, N. H., and consigned by C. E. Cotting, Chedco Farm, Berlin, Mass., was sold to John F. Weeks, Laconia, N. H., for $825. This A. R. cow came from the Great Elm Bella family and her daughter, Chedco Bellerina, sold to Herbert G. Huckins, Plymouth, N. H., for $650.

Top buyers at the sale were John F. Weeks, Laconia, N. H., five head for $2,675; B. T. Peck, Jr., Milton Mills, N. H., five head for $2,290, and W. H. Vanderbilt, Williamstown, Mass., five head for $1,780. The 61 head were sold to 29 buyers from the six states of Connecticut, Maine, Massachusetts, New Hampshire, New York, and Rhode Island.

The sale was managed by the Seath and Shultz Sales Service, Peterborough, N. H. Earl N. Shultz read the pedigrees, M. G. Seath worked the ring and E. M. Granger, Jr., Thompsonville, Conn., was the auctioneer. There was a large crowd and "Mort" did a splendid job of selling. His ready wit and humor kept the crowd's attention, and both consignors and buyers seemed well pleased with the First Yankee Special.

Following is the sales list:

Dettill H. Ballou, Orange, Mass.
- Three H Songstress $285
- Saddleback Jenny 225

Richard Beaumont, Wallingford, Conn.
- Three H Marigold 360
- Golden Harvest Areta 425
- Rockmere's Fawn 275

Mervin C. Briggs & Son, Portsmouth, R. I.
- Flying Horse F. Lucky Strike 425

John D. Briscoe, Lakeville, Conn.
- Foremost Crown's Rittie 325

Harold M. Bronson, Washington Depot, Conn.
- Saddleback Belle 370

John W. Clark, Abbott, Maine
- Saddle River Levity's Lass 410
- Langwater Vedette 510
- Falcon's Quill 235

Coe Brothers, Durham, Conn.
- Alfalfa Farm Faith's Prince (Bull) 265
- Cloverfuck Sunbeam 360
- Meadow Brook's Sophie 300

Mrs. Allan Cunningham, Millis, Mass.
- Hanover Hill Judy 425
- Biscoe Liota Lenfestey 850

John M. Frost, Yorktown Heights, N. Y.
- Hanover Hill Free Lady 335

Clarence G. Geer, Chestnut Hill, Conn.
- Gunsight Jennifer 305
- Rockmere's Jane 320

L. W. Guild, Gilford, N. H.
- Fairlawn H. Hattie 385

Herbert G. Huckins, Plymouth, N. H.
- Chedco Bellerina 650
- Gwyn Careg Foremost Laughter 450
- Kadockadee Cindy Witch 380
- Mainstone Good Gift 400

Ralph B. Hurlbutt, Gales Ferry, Conn.
- Biscoe Beth Lenfestey 835

Orin P. Kilborne, West Simsbury, Conn.
- Haven Hill Muscial Mandolin 360
- Foremost Acme's Rena Lass 410

Walter Kuzontkoski, Whately, Mass.
- Barbian Meadow Song 260
- Kadockadee Vagabond Rose 200
- Mainstone Countess Grace 210
- Willowby's Jacqueline's Lucy 210
- Far Fields Alma 200

Richard H. Merritt, Farmington, Conn.
- Bull 190
- Sepascot Ultra Midget 310

Vernon Mudgett, Sterling Junction, Mass.
- Riford B. B. Cherry 410

Charles Nichols, North Salem, N. Y.
- Hanover Hill Marie 275

B. T. Peck, Jr., Milton Mills, N. H.
- Foremost Acme's Lemira 450
- Foremost Crown's Roberta 575
- Foremost Crown's Girlie 600
- Gunsight Juliet 325
- Falcon's Rosette 340

F. Arthur Potter, Washington, Conn.
- Savery's C. Annabelle 375

Charles Rosenblad, Traveler's Broadcasting Service Corp., Hartford, Conn.
- Far Fields Bertha 230

Richard S. Russell, Jr., Whately, Mass.
- Lanandy Lincoln Laneta 350

George Smith & John Sturges, Ridgefield, Conn.
- Barbian Fenance 275
- Mainstone Queen Marie 200

R. Udell Thornton, New Bedford, Mass.
- Savery's Beverly 500
- Flying Horse Ruler's Tulip 1,050

Richard C. Tilton, East Taunton, Mass.
- Steadfast's Laneta Lenfestey 580

W. H. Vanderbilt, Williamstown, Mass.
- Nyala Chief's Bonnie 435
- Willowby's Luella 310
- Cybatina Rose 350
- Golden Harvest Valprim 365
- Craney View Ideal 320

John F. Weeks, Laconia, N. H.
- Nyala Supreme Rose 490
- Great Elm Bellenna 825
- Quartermaster's Dazzle of H. H. 475
- Maple Grove Vagabond Frisky 460
- Rockmere's Ann 425

Susan W. Wing, Putnam, Conn.
- Falcon's Snowball 570

Harold L. Young, Holden, Mass.
- Barbian Meadow Pixie 330

Southern Oregon Registered Guernsey Sale

GUERNSEY breeders in Southern Oregon held their first registered Guernsey sale at the Fairgrounds, located on the outskirts of Medford, on March 21. The sale consisted of a reduction sale on the part of Ben Nelson & Son, Central Point, with consignments from 14 other breeders in Southern Oregon. Twenty head were consigned by the Nelson family and 20 head were sold for other breeders. The sale attracted a large crowd of about 200 Guernsey enthusiasts from all parts of Oregon and a few from California. Interest was good with the better cattle in good demand.

The 40 head sold for a total of $12,575, an average of $314.38. High cow in the sale was Dimples of Twinkle Star Ranch, consigned by Shirley and Beverly Nelson and purchased by Everett and Marian Robinson, Grants Pass, for $675. Second high was Middale Gaiety, consigned by Mrs. H. R. Westerberg and purchased by Albert L. and Dorothy N. Hawn, Leaburg, for $600. Mr. and Mrs. Hawn were also the largest buyers at the sale, taking five head for a total of $2,010. They are establishing a new herd on their farm located near Leaburg, but they reside in the City of Eugene. Second largest buyer in money was Kenton C. and Elsie Bade, Ashland, who paid $1,025 for three head. Other breeders taking three head were—L. L. Lombard, Klamath Falls, Lewis and Ruth Clark, Medford, and Lloyd G. Petersen, Bend. Eight head, or 20 per cent of the sale, brought $400 or more each, which was considered by those in attendance very good for their first attempt in holding a sale of this kind.

The sale was managed by Phelan Nelson, Central Point, the junior member in the firm known as Ben Nelson & Son. Auctioneer was Earl Walter, Filer, Idaho, with C. W. (Jack) Robinson, Lodi, Calif., reading pedigrees and assisting with the final arrangements. Others on the sale committee consisted of Cecil Johnson, Grants Pass, Earl Jossey, Medford, Lewis Clark, Medford, Richard Westerberg, Ashland, and Keith Alsup, Medford. The night before the sale a fine banquet was held at the Jackson Hotel in Medford, with Albert Hawn, Eugene, acting as toastmaster.

Following is the sales list:

Belvia M. Anderson, Wilderville, Ore.
- Pepperette of Twinkle Star Ranch $225

Kenton C. & Elsie Bade, Ashland, Ore.
Howard Acres Christmas 325
Martha of Kamilche 300
Cloverlawn's Neva 400
Ronald G. Chase, Eagle Point, Ore.
Kola Tepee Hazel 335
Yvonne Chase, Eagle Point, Ore.
Cloverlawn's Wilda 300
Lewis & Ruth Clark, Medford, Ore.
Adamsdale Glenadine Glenda 310
Beaole Emperor's Lilac 250
Cloverlawn's Princess 155
E. L. Cunningham, Medford, Ore.
Roxy Ann 250
W. E. and Anna Davies, Eagle Point, Ore.
Madrona Sweet Pea 400
Albert L. & Mrs. Dorothy N. Hawn, Leaburg, Ore.
Prairie Bloom Dame 350
Loretta of Valley Rogue 360
Prairie Bloom Ruby 300
Cloverlawn's Cinda 400
Middale Gaiety 600
Robert M. Howard, Grants Pass, Ore.
Luana Farm's Belle 360
Cloverlawn's Cynthia 265
W. A. Johnson & Sons, Central Point, Ore.
Clayton's Princess Yvonne 250
James L. Lathrop, Williams, Ore.
Cloverlawn Victory (Bull) 220
Dr. C. W. Lemery, Medford, Ore.
Redland Sylvia 230
Hans Leuthold, Tillamook, Ore.
Cloverlawn's Nedra 300
Roy F. Lofland, Provolt, Ore.
Cloverlawn's Brigham (Bull) 135
L. L. Lombard, Klamath Falls, Ore.
Sky Lark's Lady 560
Pallene of Spear Point 180
Rachel of Spear Point 350
Allene Mann & Helen R. Nelson, Medford, Ore.
Cloverlawn's Candy 250
Ben Nelson & Son, Central Point, Ore.
Retedale's Princess 350
Shirley & Beverly Nelson, Central Point, Ore.
Valley Rogue Perma 335
G. L. Manuel, San Francisco, Calif.
Kola Tepee Ester 350
Lloyd G. Petersen, Bend, Ore.
Meteor's Cutie 205
Heifer 200
Petunia of Spear Point 150
Larry Richardson, Murphy, Ore.
Cloverlawn's Roxie 350
Everett & Marion Robinson, Grants Pass, Ore.
Meteor's Holly 210
Dimples of Twinkle Star Ranch 675
Ed Schoried, Tillamook, Ore.
Frannie of Retedale 240
Cloverlawn's Nifty 225
Richard Westerburg, Ashland, Ore.
Beaole Emperor's Loretta 275
Gene & Jane Whittier, Williams, Ore.
Cloverlawn's Nickie Girl 450

Washington 3rd 4-H & FFA Heifer Sale

THE third Washington 4-H & FFA Guernsey Heifer Sale was held at Mount Vernon, Wash., on April 1. The 26 heifers were purchased by 20 junior dairymen for a total fo $5,085, an average of $195.58. The sale was sponsored by the Washington Guernsey Cattle Club, with Herbert V. Ekstran, Bow, serving as chairman and sale manager.

High animal was a bred heifer, Rozelyn Eldee Tilda, consigned by Zweegman Brothers, Lynden, and purchased by Ray Jensen, Burlington, for $365. This heifer was out of the highest record dam in the sale, Rozelyn Tena, with 12221—667—B, and sired by Langwater Dominic. Ray also bought two other heifers making a total of $715 for the three.

Second high heifer was Western Glow Fame's Sweetheart, consigned by Western Glow Farms, Inc., and purchased by Charles Sandell, Bow, for $340. She was by Western Glow Royal Fame and out of an Excellent '49 cow, Sylvia of Aldarra. Charles bought a second heifer and the two cost him $545.

Others who purchased two heifers included John Sandell, Bow, John Gamble, Snohomish, and John Wieting, Snoqualmie.

Over 300 attended the sale, with about 55 junior dairymen registering, signifying their interest in getting a pure bred Guernsey heifer. At the conclusion of the sale, Oliver Orr, Assistant County Agent, Skagit County, conducted the drawing for the door prizes. Bill Knutzen, Mount Vernon, won first prize, consisting of a Guernsey cow trophy, and Jim Richards, Snohomish, was second and received a cow and bull head plaque. Both boys bought heifers in the sale.

Most of the heifers stayed in Northwestern Washington, with one going out of the state to Catherine Houston, a 4-H Club girl at Klamath Falls, Ore. Future Farmers of America boys took 16 of the heifers, while the 4-Hers took 10 head. The entire consignment was made up of outstanding heifers which the breeders are sure they will hear more about this fall at the shows and in years to come in the way of production and offspring.

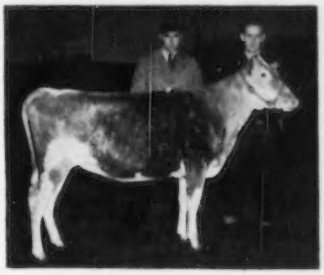

High heifer, Rozelyn Eldee Tilda, at the Washington 4-H and FFA Heifer Sale, consigned by Zweegman Brothers, Lynden, and purchased by Ray Jensen, Burlington, for $365. Francis Zweegman on left, with Ray Jensen at halter.

Charles H. Grewe, Arlington, secretary-treasurer of the Washington Guernsey Cattle Club, was clerk, with Floyd Squires, Bow, president of the Skagit County Guernsey Cattle Club, passing slips. Other breeders on the sale committee were W. J. Ebert, Vancouver; Albert McMonigle, Yelm; Glen Guptill, Monroe; George M. Dynes, Mount Vernon; Franz Vander Griend, Lynden, and Lester Lancaster, Sequim.

Col. Jack Francis, Portland, Ore., was auctioneer, with C. W. (Jack) Robinson, Western Guernsey Service, Lodi, Calif., and Harvey Christensen, Portland, Ore., assisting in the ring. Dr. A. O. Shaw, Dairy Department, Washington State College, Pullman, interpreted pedigrees.

Following is the sales list:

Edward Anderson, Bellingham, Wash.
Riverview Linda Lou $160
Marvin Fisher, Bow, Wash.
Chukluck Nannette 290
George Fries, Winlock, Wash.
Delphi Dell Clair 150
John Gamble, Snohomish, Wash.
Graysmarsh Princess Agnes 255
Valley Gem Temptress 165
Ronald Hansen, Bow, Wash.
Royal Acres Joyful 170
Catherine Houston, Klamath Falls, Ore.
Far West Fame's Belinda 255
Ray Jensen, Burlington, Wash.
Deer Creek Marigold 140
Price's Royal Anne 210
Rozelyn Eldee Tilda 365
Bill Knutzen, Mount Vernon, Wash.
Brockwell Royal Nancyl 290

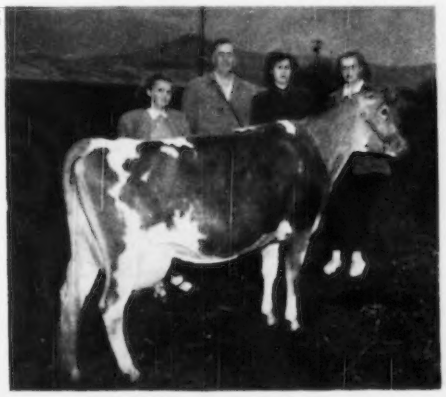

High cow at the Southern Oregon Guernsey Sale, Dimples of Twinkle Star Ranch, with her new owners, center, Mr. & Mrs. Everett Robinson, Grants Pass, and her consignors, Shirley and Beverly Nelson, Central Point. "Dimples" sold for $675.

William Kopp, Silvana, Wash.
Cedarcroft Pedro's Jewel 180
Dewaine Moore, Enumclaw, Wash.
Bennet's Valley Jill 110
Dick Norman, Snoqualmie, Wash.
Mistland Lady Alta 175
Clifford L. Rehlm, Lynden, Wash.
Lotrac Camano Kate 150
Jim Richards, Snohomish, Wash.
Erdman Farm's Best Betty 160
Charles Sandell, Bow, Wash.
Fer-Manor Bernadine 205
Western Glow Fame's Sweetheart 340
John Sandell, Bow, Wash.
Rock Haven Pablo's Tulip 180
Maxvale's General's Betty Lee 175
Ronald Sickles, Yelm, Wash.
Maxvale's Fashion's Duchess 185
Bill Suchan, Twisp, Wash.
Goodacre's Eveline F 140
Dan Van Valkenburg, Clinton, Wash.
Golden Charm Susie Q 130
John Wieting, Snoqualmie, Wash.
Mistland Wilma 195
Marymoor Beatrice 155
Harvey O. Willet, Bellingham, Wash.
Rhonda of Sa Rosa 155

Idaho 3rd Annual 4-H & FFA Sale

TWENTY registered Guernsey heifers went under the hammer at the Third Annual Idaho 4-H and FFA Guernsey Sale in Jerome, Idaho, April 8 for $7,195, an average of $359.75.

This was an exclusive junior auction with 4-H and FFA members buying all the animals. Demand was high and bidding spirited throughout. The first heifer brought $300 and the last one $400. Top price of $525 was paid by a 4-H club girl and an FFA member for two animals. Rolly L. Lincoln, Wilder, 17-year-old "State Farmer" and State FFA secretary, paid $525 for Prestdale Monarch's Buttercup, that was out of a Lad's Phyllister of Middale daughter, sired by Chedco Monarch. She was bred to Claudesta Phylman, son of an Excellent cow and full brother to an Excellent cow. She was bred and consigned by Charles J. Pritzl, New Plymouth.

Lois Peterson, 4-H Club girl from Buhl, paid $525 for Rhodenbaugh's Trillium, a beautiful type young heifer bred and consigned by W. W. Rhodenbaugh, Caldwell. The heifer's sire is now in service at Dairy Genetics, Inc., Ames, Iowa. This heifer is a maternal sister to one purchased at the junior sale last year by Lois.

Doing the usual good job in the box were Col. Earl O. Walter, Filer, auctioneer, and Charles J. Pritzl, New Plymouth, pedigrees. This sale was sponsored by the Idaho State Club with Carl Meline, Burley, as manager. Frank Beer of Jerome, handled details for the many local arrangements, including much of the heavy work. Harold A. Steele, Gooding, was clerk.

A banquet was held at Wood's Cafe in Jerome the evening before the sale, with about 55 attending. Walter Kelley, manager of Thousand Springs Farm, Wendell, did an excellent job as toastmaster. Main speaker of the evening was Stanley Richardson, Boise, state supervisor of Vocational Education.

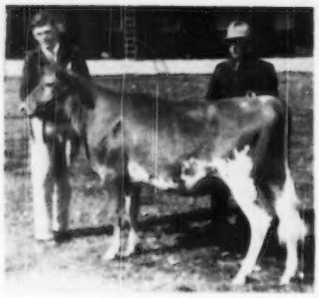

Rolly L. Lincoln, 17-year-old FFA State Farmer and State FFA Secretary, Wilder, Idaho, is shown with his top heifer purchased at the Idaho 4-H and FFA Heifer Sale for $525. Charles J. Pritzl, New Plymouth, right, was the breeder and consignor of the heifer, Prestdale Monarch's Buttercup.

Lois Peterson, Buhl, Idaho, 4-H Club girl, proudly poses her top Guernsey heifer, Rhodenbaugh's Trillium, purchased for $525 at the Idaho 4-H and FFA Guernsey Heifer Sale. W. W. Rhodenbaugh, Caldwell, breeder and consignor, is at the right.

Carl Meline, Burley, manager of the Idaho 4-H and FFA Guernsey Heifer Sale, presents the silver Guernsey tea set to Walter Kelley, manager of Thousand Springs Farm, Wendell, for bringing to the sale the best fitted and trained sale heifer.

A silver tea set, including the Guernsey jug, sugar bowl and tray, was presented following the sale to the consignor that brought his heifer to the sale in the best fitted condition. The winner was Walter Kelley, manager of Thousand Springs Farm.

The Jerome, Idaho, Chamber of Commerce again sponsored the catalog. As a token of appreciation the Idaho G. B. A. presented two large plaques of the cow and bull heads to the Chamber of Commerce.

This catalog was a beautiful job. The cover picture featured Howard Harder, state FFA president, and his heifer, Diversified Bond Avis, that was bought in last year's sale. She was shown by Howard to junior championship at the Eastern Idaho State Fair and won first prizes in the calf class at Gooding County and the Western Idaho State Fair. She also placed second in the National Junior Show at Waterloo and seventh in the National Open Show.

Following is the sales list:

George Beer, Jerome, Idaho.
Rosamond of Thousand Springs $350
Beverley M. Bischoff, Burley, Idaho.
Fairacres Pansy's Patsy 300
Bobby Bischoff, Burley, Idaho.
Ernola Noble's Question 325
Gene Bodily, Idaho Falls, Idaho.
Aldahome Beverlee 350
Wayne Buschorn, Eden, Idaho.
Western Trail C. Patricia 250
Laverne Fairbanks, Boise, Idaho.
Idagem Commander's Jessie 400
Pat Graves, Gooding, Idaho.
Toponis Monarch's Rita 310
Howard Harder, Buhl, Idaho.
Iadell's Noble Cherry 400
Merrill Hartley, Wendell, Idaho.
St. Clair Nobleman's Virginia 375
Dick Hofmann, Lostine, Ore.
Ashmere Juliet 310
Rolly L. Lincoln, Wilder, Idaho.
Prestdale Monarch's Buttercup 525
Sun Ida Craftsman's Bunny 350
Russell Newcomb, Declo, Idaho.
Ubilla Patient Ivy 300
Kent J. Parrish, Pocatello, Idaho.
Iris Ilene of Grasse Flats 350
Harold Dean Peterson, Buhl, Idaho.
Diversified Phil Velma 435
Lois Peterson, Buhl, Idaho.
Rhodenbaugh's Trillium 525
Verlon Sutton, Declo, Idaho.
Idetta's Inez of Wesslawn 350
Gordon Thurman, Shelley, Idaho.
Patsy's Pansy 350
Patty Tverdy, Buhl, Idaho.
Victoria's Princess Marie 240
John Woosley, Nampa, Idaho.
Idacrest Charlene 400

Forsyth County, N. C., Fourth Annual Sale

THE fourth annual Forsyth County Sale was held at the fairgrounds at Winston-Salem, N. C., on April 5. There was an estimated 250 at the opening of the sale which was highlighted by the sale of eight 4-H club heifers. These were consigned to the sale with the understanding that no one except 4-H members could bid on them. The Forsyth Association did not charge any commission on the sale of the calves. Everyone cooperated and the boys and girls really had a great day.

Quail Roost Golden Frances, consigned by George Watts Hill, Rougemont, topped the 4-H & FFA Sale, going to Joyce Angel, Winston-Salem, for $510. George F. Hahn, Jr., was the contending bidder.

In the open sale 29 head were sold for a total of $5,840, an average of $201.38, which was under the 1949 average but with all considerations everyone seemed to be well pleased with the sale prices.

Clear Springs' Maxim F. Min, consigned by A. L. Brown, Concord, topped the sale, going to L. Bowman Barrier, Mt. Pleasant, for $350. Dr. McLean Leath was the contender.

Klondike Raider's Estell, an open heifer, was second high at $340, going to L. B. Gallimore, Greensboro. Everyone was of the opinion that quality will always prevail as shown by these two heifers.

Josh Quinn, president of the association, and C. R. Pfaff, secretary, did an outstanding job in directing the sale along with the sales committee.

Following is the sales list:

L. Bowman Barrier, Mt. Pleasant, N. C.
Clear Springs' Maxim F. Min.. $350
Claude Dickerson, Ruffin, N. C.
Twin Brook Kate 180
Chester Dodson, Madison, N. C.
Maxim Noble Charm 160
R. N. Fleming, Greensboro, N. C.
Beaver Creek's Noble Jewell 250
A. M. Foltz, Winston-Salem, N. C.
Crystal King's Gladys 175
L. B. Gallimore, Greensboro, N. C.
Klondike Raider's Estell 340
George F. Hahn, Mt. Pleasant, N. C.
Arden Noble Bonnie Lou 260
Amanda's Laura 155
Henry Hester, Belew Creek, N. C.
Gloria's Maxim Rose 200
D. D. Hodges, Mt. Airy, N. C.
Bell Lass of Green Valley 220
North View Bright Mary Jane 230
Whitacres Fair Betty 145
Concord Jaycees, Concord, N. C.
Viola of High Knoll Farm 190
Knox Johnson, Mocksville, N. C.
Grapelawn L. Rachel 230
Donald Mann, Jonesville, N. C.
North View Conqueror's Patient 125
Edward Miller, Jonesville, N. C.
Arden Maxim Sophia 205
Athlon Crystal Marie 225
Caesar's Maida 175
O. P. Newsom, Winston-Salem, N. C.
Harvestor's Dixanne 200
Bobby Pegram, Kernsville, N. C.
Arlo Heritor's Treat 200
Mary Pegram, Kernsville, N. C.
Heifer 155
C. R. Pfaff, Winston-Salem, N. C.
Belda's Nomax Forest Ann 190
John Richards, Mt. Airy, N. C.
Bess of Green Valley 180
Glad Girl's Norma Sue 120
O. F. Robinson, Pfafftown, N. C.
Sheik's Molly Lee 135
C. P. Shelton, Clemmons, N. C.
Lad's Ann's Bettie 215
C. V. Smoot, Mocksville, N. C.
Rowdy's Nannie's Pansy 205
Mrs. J. S. Turner, Reidsville, N. C.
Noble Jim's May 240
Jasper A. Younts, Winston-Salem, N. C.
Forest Hills Farm Hazel 185

4-H & FFA Sale

Joyce Angel, Winston-Salem, N. C.
Quail Roost Golden Frances 510
Mary Clodfelter, Lexington, N. C.
Brookberry Princess Ruth 275
George F. Hahn, Jr., Mt. Pleasant, N. C.
Hope of High Knoll Farm 180
Arden Maxim Sapphire 225
Concord Jaycees, Concord, N. C.
Arlo Prince's Mary 150
Emory's Lady Girl 135
Jane Parkins, Brown Summit, N. C.
Majesty's Bell Lass 110
David Rockett, East Bend, N. C.
Twin Brook Noble Grace 220

Waukesha County Sale

The 38th Waukesha County Guernsey Breeders' Sale, held on April 5, was a good sale and the County Association lived up to its slogan—"The Guernsey Capitol of America." E. C. Phillips, agent, Waukesha, Wis., was the top buyer, taking seven head for $2,355. Robert Conkin, Tompkinsville, Ky., bought seven head for $1,960, while five head went to Edwin H. Friedrich, Hammond, Ind., for $1,665.

The top animal in the sale was New Hope Fascinator's Fay, a beautiful two-year-old, just fresh, consigned by Matt Domaszek, selling to Pine Hurst Farms, Inc., Rockford, Ill., for $530. Only three bulls were in the sale, Wey Acres Bruce's Archer topping the list selling to Donald W. Rowald, Evansville, for $495.

Sixty-four head were sold for a total of $19,355, an average of $302.42 which was good when one takes into consideration the calves and heifers offered in this sale.

Following is the sales list:

Stanley D. Anderson, Antioch, Ill.
Finchley Manor Arbutus $335
Ray Clausing, Thiensville, Wis.
Cardinal Judy of Nimble Lane 225
Robert Conkin, Tompkinsville, Ky.
Chesterluck Levity Peggy 280
Kuhtzdale Kipling's Jess 285
Marie of New Horizons 340
Guernsey Maid Connie Ann 325
Ann of Oak Knoll 265
New Horizons Princess 155
Peggy Girl of Craigland 310
Mr. & Mrs. Gordon P. Ely, Endeavor, Wis.
Meadowmere Mallow 325
Myron E. Erdman, Chenoa, Ill.
Lookout Valley El Norita 235
Clifford Fellows, Evansville, Wis.
Echodale's Dona 370
Edwin H. Friedrich, Hammond, Ind.
Gordondale Charity 335
Anchor Point Moderator's Dawn 420
Langmanor Edith 280
Grenfel El Cid's Lily 330
Bailiff's Lily 300
Edwin A. Gallun, Hartland, Wis.
Marhawk Pretor's Claire 400
Ray C. Garvin & Sons, Muscatine, Iowa
Glacial Meads Coronet Melba 200
Badger's R. G. F. Royalette 340
George W. Gruennert, Fort Atkinson, Wis.
Beauty's Joy of Oak Grove 340
Ballard Gunderson, Oconomowoc, Wis.
Pearlie of Hickory Grove 270
P. Allan Johnson, Elkhorn, Wis.
Tillybardin Glad. Lad's Heiress 300
Kuhtzdale Kipling's Marge 270
M. F. Kiesling, Fort Atkinson, Wis.
Cardinal Sue of Nimble Lane 265
Julius E. Krebs, Sun Prairie, Wis.
Lone Acres Trixie 335
Elmer G. Kunz, Fort Atkinson, Wis.
Gordondale Missy 240
Alfred Kutz, Whitewater, Wis.
Joybell's May B. of Cedar Lawn 160
Joybell's Ethel of Cedar Lawn 155
Paul Mitchell, Waukesha, Wis.
Naughty Joan Jewell 400
Model Farm, Mundelein, Ill.
Charity of Cedar Lawn 315
R. E. Morter, Fort Atkinson, Wis.
Sunny Dale Farm Celia 400
Marx Peterson, Elkhorn, Wis.
Sheik's May of Cedar Lawn 290
Robert Pett, Dousman, Wis.
Elderwood Collette 210
Decorah Squire's Helen 280
E. C. Phillips, Agent, Waukesha, Wis.
Sheik's Charity of Cedar Lawn 350
Quarry Hill Brenda 350
Wrenwood's Ada's Alice 325
Grenfel El Cid's Liza 300
Wildwood Resolute's Agnes 360
Rose King's Honey Bee 330
Aaron's Daisy Mondeau 340
Curtis Pierce, Edgerton, Wis.
Heifer Calf 85
Pine Hurst Farms, Inc., Rockford, Ill.
New Hope Fascinator's Fay 530
William T. Plumb, Cambridge, Wis.
Heifer Calf 80
Donald W. Rowald, Evansville, Wis.
Wey Acres Colonel's Maida 410
Wey Acres Bruce's Archer (Bull) 495
Mrs. Rudolph Schoenecker, Pewaukee, Wis.
Observer's Lotus 350
J. F. Simon, Troy Center, Wis.
Monarch's Dewdrop 225
Secret's Janey 210
Joybell's May of Cedar Lawn 200
Elderwood Rosebud 230
Elderwood Levity Maid 205
Robert S. Staller, Libertyville, Ill.
Wey Acres Challenger's Marion 500
Ewell Tyree, Summer Shade, Ky.
Vanity's Charity of Cedar Lawn 205
General's Lady Marion 260
William Vilter, Hartland, Wis.
Hi-Hopes Winner's Lilly 385
Charles Wegner, Jr., Fontana, Wis.
Lookout Valley Superb Ben Hur (Bull) 410
James Wendt, Waukesha, Wis.
Moraine's Melrose Lady 145
W. G. Wheeler, Rockford, Ill.
Meadowmere McTall (Bull) 330
Homer & Chester Williams, Waukesha, Wis.
Fairhope Prince's Bonnie 410
Everett Wils, Rapid River, Mich.
Curtiss Candy Warbler 500
Lawrence Zirbel, Union Grove, Wis.
Golden Knoll Gail 205
Anchor Point Mod. Diamond 345

George D. Britts

Purina Fellowship Awards

The Ralston Purina Research Fellowship Awards Committee recently selected seven Fellowship winners for the 1950-51 school year. In dairy husbandry, James T. Miles, Madison, Wis., and Richard G. Warner, Ithaca, N. Y., were chosen as principals, and Richard Francis Davis, Durham, N. H., and Harry R. Conrad, Columbus, Ohio, were chosen as alternates.

Meetings

Maine Guernsey Breeders Annual Meeting

APPROXIMATELY 100 Maine Guernsey breeders met at Estabrook Hall, University of Maine, Orono, on April 6, for a luncheon, followed by their annual meeting. President Clement Smith called the meeting to order and presented Gavin McKerrow, Pewaukee, Wis., Guernsey breeder, president and manager of the GOLDEN GUERNSEY Dairy Cooperative, Milwaukee, and a member of the Executive Committee of The American Guernsey Cattle Club. He gave a most inspiring address at the general meeting of Farm and Home Week during the morning program, and the Maine Guernsey breeders welcomed the opportunity of his addressing them. He related the early history of Guernseys in Wisconsin and stated that the market for their outstanding cattle at premium prices in the East had been a great stimulant to small breeders in the Middle West to breed and develop high quality Guernsey herds. He emphasized the need for continuous production testing and hoped that in the future there might be developed a system for evaluating records made under varying conditions. The fourth generation of McKerrows are on their farm in Wisconsin. At the present time they are testing every cow every year on twice-a-day milking in the 305-day classes. Mr. McKerrow stressed the important part that GOLDEN GUERNSEY milk has played in the development and growth of Guernseys in America. The cooperative, with which he is associated, distributes more homogenized GOLDEN GUERNSEY milk than any other GOLDEN GUERNSEY distributor in the country. After visiting their plant and becoming familiar with their methods, distributors from many other states have commenced with GOLDEN GUERNSEY homogenized and without exception have reported increased sales. All were very pleased to learn the summary of his experiences with color in Guernsey milk. No doubt the cooperative has done more work along this line than any other concern. They have made color tests since 1955 and the results show that some cows have the ability to respond more effectively than others to the feeding of grass silage, green hays, dehydrated sweet potatoes, etc., in producing milk with a higher color. Their results indicate that certain families transmit higher color in milk than others. The national organization has made extensive research with colorimeters and it is hoped that in the near future a simple machine will be available for accurately measuring color in the field. Mr. McKerrow advises that unless their GOLDEN GUERNSEY producers produce milk of 4.4 per cent fat or higher they do not receive the GOLDEN GUERNSEY premium, and also that a premium is paid for color.

R. D. Stewart, Assistant Secretary of The American Guernsey Cattle Club, spoke on various activities of the home office and urged breeders wanting to classify this spring to get their applications soon. The scheduled time in New England is from June 5 through June 17.

It is planned to have a full time field representative working in the New England territory in the near future, and until that time the home office will give as much field service as possible. Mr. Stewart presented the lifetime production certificates. Nine of the 16 were awarded to cows owned by the University of Maine.

Although fluid milk sales for the country were down in 1949, GOLDEN GUERNSEY sales showed an increase of approximately six per cent, which illustrates the strengthening of our quality product when business conditions tighten.

Clifford Smith read the report of the secretary-treasurer as well as the last two directors' meetings.

Russell Foster presented the report of the Nominating Committee. The following directors were nominated and elected: Lloyd J. Frazier, John W. Meisner, Clifton N. Walker, John R. Pillsbury, Malcolm W. Roberts, J. H. Comins, Allen M. Morton, H. H. Barkwell, Horace Millay, Herman I. Porter, Hubert A. Bowie, C. H. Holman, George C. Lord, Russell E. Foster, and Austin L. Frost. At the close of the meeting the directors elected Clement Smith, president; Floyd R. Pickard, vice-president, and Reginald L. Hunt, secretary-treasurer. They also elected J. W. Meisner and Horace Millay to serve with the officers as the Executive Committee.

President Smith appointed the Sale Committee for 1950, which is composed of Horace Millay, chairman, Gerald Pickard and John Pillsbury.

The group voted to have the annual Maine Sale on August 7 and to be managed by Seath and Shultz. It was also voted to hold the Southern Parish Show on June 8, the Western Parish Show on June 9, and the Eastern Parish Show on June 10.

The group voted to continue the same support for the 4-H exhibit at the Eastern States Exposition, and to increase dues to $2.00 per year when the next assessment is made.

Archie Young, president of the New Hampshire G. B. A., presented the proposal that Maine join with New Hampshire and Vermont in collaborating their GOLDEN GUERNSEY efforts. The Maine group voted to cooperate with these two states.

Rhode Island Annual Meeting

THE Rhode Island G. B. A. held their annual meeting on March 30 at the Narragansett Hotel, Providence, with 26 members present. Stanley Clarke presided, and an interesting program was held. James E. Harper, secretary of the Massachusetts G. B. A., spoke on GOLDEN GUERNSEY milk, and Professor John Atwood, Rhode Island State College, talked on 4-H club work.

The following officers were elected for 1950: Henry Herbener, president; Guy Williams, vice-president; A. C. Browning, secretary, and Walter Cook, treasurer. The board of directors includes Stanley Clarke for three years; Winthrop Field for two years, and Mrs. Vera Clark for one year.

ALFRED C. BROWNING
Secretary

Connecticut Annual Meeting

THE annual meeting of the Connecticut G. B. A. was held in Portland on March 28. About 125 members and friends were present to participate in the fine meeting arranged by the committee.

Dr. F. I. Elliott, head of Animal Industries, discussed the experimental work with dairy cattle that is being carried on at the University. Ernest Finch of Roxbury gave an excellent talk on his 4-H and FFA projects, and how they had helped both him and his father in building up a herd of registered Guernseys.

George M. Newlin, manager of Woodacres Farm, Princeton, N. J., discussed the many ways in which machinery could be used to save labor on the dairy farm. He also advised dairymen to keep up with the many new

developments taking place in the machinery field, and to make sure that the machinery they purchased was adapted to their farms.

The business meeting of the association was called to order by President Harold Strickland. Reports of the committees on the 1949 state show, the 1949 sale, and 4-H calves showed success with all three ventures, and a greatly increased interest.

Mike Freedman, in reporting for Connecticut GOLDEN GUERNSEY, listed seven new distributors now active and four more to start distribution in the near future. Clair B. Sheldon was also introduced as the new field-man who is to take Mr. Freedman's place.

J. Frank Johnson gave a picture of the large increases in the sale of GOLDEN GUERNSEY on a national basis, and stressed the advantages of homogenized GOLDEN GUERNSEY.

Officers and directors elected for the coming year were: President, Harold Strickland; vice-president, O. P. Kilbourn; secretary, R. E. Wing, and treasurer, Linus Strickland. Directors by counties include: Fairfield, O. S. Cook; Hartford, Tudor Holcomb; Litchfield, Alfred Wright, Jr.; Middlesex, Rudolph Ballek; New Haven, George Simpson; New London, Robert Hescock; Tolland, Fred Rosebrooks, and Windham, Cornell Greene. Directors at large were John Briscoe and William Hooper.

The Connecticut Association was very appreciative of the interest shown by the many visitors from surrounding states, and especially the remarks of Charles L. Hill from Wisconsin.

Following dinner, Wilbur Hesseltine, extension dairyman, presented the certificates for the meritorious sires. This is a new project of the group and six certificates were awarded, one to Lyman Farm, two to the Mary Harkness Estate, and three to Sunny Valley Farms.

Robert D. Stewart, assistant secretary of The American Guernsey Cattle Club, discussed herd classification and the conferences of bull committees of the Artificial Breeding Associations. He then presented state champion and lifetime production awards.

Robert F. Loree, president of The American Guernsey Cattle Club, discussed some of the many problems of the Club and breeders and told of the progress that is being made. He discussed the outlook for agriculture and the fact that we are faced with the possibilities of tremendous surpluses in all commodities. He suggested that we, as dairymen, try to help ourselves by putting on a real advertising campaign to sell more dairy products and particularly fluid milk.

The meeting was brought to a close with varied entertainment furnished by Irving Forbush.

RAY WING

Butte County Program

ONE of the first Guernsey spring field days was held at the Yuba City, Calif., Fairgrounds on March 25, sponsored by the Butte Guernsey Cattle Club. C. B. Finley, official classifier of The American Guernsey Cattle Club, gave a classification demonstration, and to give the interested audience of over 200 a real picture of type and classification, nine head of females, ranging in age from two years to nine years, were presented. It was a credit to the breeders who brought their cattle long distances for the display, that their committee was allowed to select animals with obvious defects so those present could see the kind of type a good dairyman and breeder does not want to perpetuate in his herd. Broken udders, poorly attached udders, bad legs, shallow bodies—all were there as examples. Also, great bodies, excellent dairy character, and good legs were presented. It was a graphic picture of the good and the bad in the breed. It was also brought out to the audience that type pretty closely follows production. From the remarks of students and their leaders, as well as the advanced breeder, the only thing wrong with the program was that they were not held often enough. Students were interested in learning that a cow expends as much energy to make 30 pounds of milk per day as a team of horses working for a period of eight hours. Feeding her properly was stressed.

Those bringing cattle to the fairgrounds and showing them were: Marvin Stowe, young Bobby Palmer, Diann Hale, L. E. Vincent and his son John, and Irvin Little. The placings ranged from Acceptable to Very Good. The eye of everyone present was sharpened as to Guernsey type. A feature of the program was the individual ratings made by the audience, on scoring cards supplied by The American Guernsey Cattle Club, before the official classifier started his work.

To J. W. Hale and his committee goes the credit for the success of the project. Another section of the program, very important to the junior breeders just at the beginning of the show season, was a demonstration of the right way and the wrong way to clip a heifer. This demonstration was given by Mr. Hale, one of the best known of the showmen in the West, whose 40 years' experience in the show ring really gave the boys a lesson in clipping technique. The heifer clipped the "wrong way" will probably be banished to the back pasture until nature cures the mistakes of the clippers. Another interesting demonstration was the explanation of the term "a well-balanced" female, with actual measurements and proportions made by the field-representative, A. W. Telfer. Assisting Mr. Hale were Marvin Stowe, C. W. Robinson, A. A. Palmer, and Irvin Little, all of Gridley.

Invited to participate were the county associations of Glenn, Placer, and Sacramento-San Joaquin. Present with groups from their counties were presidents Curtis Hibdon of Glenn, Russell Phillips of Placer, and past president Franklin Schoellerman of Sacramento-San Joaquin. Also present were Ray Rogers, farm editor of McClatchy Radio Station KFBK at Sacramento, and Technician Alan Young, who made a transcription for broadcasting later in the week.

J. W. Hale gives a demonstration of the right and wrong way to clip a heifer at the Butte County, Calif., Field Day.

Northeastern Pennsylvania Meeting

SIXTY Guernsey breeders from Northeastern Pennsylvania attended their annual meeting and dinner at the Montrose Inn on March 9. L. R. "Zeke" Harris, president, presided at the business meeting before lunch. Milk problems, cattle sales ideas, and other points of interest to Guernsey breeders were thoroughly discussed.

Mr. Harris appointed a sales committee as follows: Norris Earnshaw, Wesley Page, Mary Weir and Dean Brooks. The NEPA Show was also discussed and president Harris appointed Dean Brooks, John Samworth, and Miss Patricia Reynolds on the Show Committee.

Following lunch, Henry Child, The American Guernsey Cattle Club representative, made brief remarks about the National Guernsey picture. John Blyholder talked about "Quality GOLDEN GUERNSEY milk." William H. Juzi, in addition to explaining a producer's contribution check for the advertising which is planned for the Wilkes-Barre, Scranton area, also pointed out common oversights in management problems which cost the average farmer money.

Reuel Warrimer, who is connected with the International Nickel Company, and who also is a GOLDEN GUERNSEY producer at Springville, gave a most interesting report on types of mineral deficiency in soils and their effect on crops and livestock.

At the close of the meeting all the officers were reelected as follows: L. R. Harris, president; Samuel Price, vice-president; Norman Carter, secretary-treasurer. The following directors were unanimously chosen to serve for the coming year: Eugene VanFleet, Wm. Dagostin, John Samworth, Dean Brooks, John Cowan, Arthur Kassen, and Ray Goeringer.

Darke County Banquet

THE Darke County, Ohio, G. B. A., held their annual banquet on April 13, at the well-appointed and entirely adequate Lutheran Center at Greenville. Twenty-five years ago there was only a handful of Guernsey breeders in Darke County, but today The American Guernsey Cattle Club's list of breeders indicates around 175 breeders of pure bred Guernseys in the county.

These people through the years have had a strong organization. They have been especially active and efficient in their promotion of Guernsey 4-H Club work. At each place at the banquet table was an American Guernsey Cattle Club blotter imprinted as follows: "Darke County Guernsey Breeders' Association, sponsors of the largest 4-H Calf Club in America." That has been the reputation of Darke County for several years. It was reported at the banquet that currently the 1950 enrollment is 60 boys and girls with pure bred Guernsey projects.

For many years this group has had an annual banquet and more than 200 people, old and young, attended this year, including about 40 Guernsey 4-H Club members. Lowell Overmyer, president of the Darke County G. B. A., opened the speaking program, introduced a number of visitors, especially the delegations from other counties, and then introduced E. F. Kuester, the Extension Agent of Darke County, as toastmaster. At various times during the evening, music was furnished by the twins, Eileen and Irene Eley, Ansonia, and by Dwight Ressler and Charles Rouser. R. L. Holden, field representative of The American Guernsey Cattle Club, spoke briefly.

The address of the evening was given by C. R. (Hap) Huston, manager of Franchester Farms, Lyndhurst, and one of the directors of the Ohio G. B. A., whose subject, "Ruminating about Ruminants," was both well done and well received. Some of Hap's philosophy, both of salesmanship and management, and in general the things that it takes to put over a program, were well presented.

This year's Banquet committee consisted of Robert Sink, chairman, Virgil Deeter, Rush Light and Frank Stebbins, all of Greenville. The 4-H Club Committee was recognized and applauded after the Club members were presented. This committee consisted of Virgil Deeter, leader, assisted by Arthur Lavy, Bradford, and Ralph Unger, Arcanum.

R. L. HOLDEN

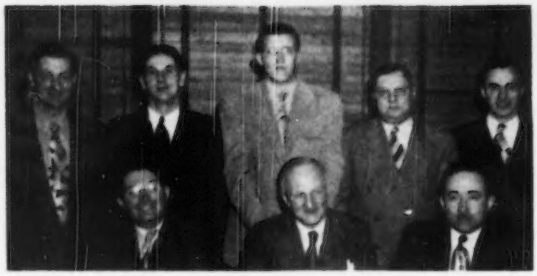

Directors and officers of the Northeastern Pennsylvania G. B. A.: Standing, Dean Brooks, Mesheppen; John Cowan, Alderson; Raymond Goeringer, Dallas; John Samworth, Dalton, and Eugene Van Fleet, Tunkhannock. Seated: Norman Carter, Montrose, secretary-treasurer; L. R. Harris, Montrose, president, and George Snyder, St. Johns.

Mecklenburg Annual Dinner Meeting

APPROXIMATELY 65 Guernsey breeders and guests attended the annual Mecklenburg G. B. A. dinner meeting in Union Level, Va., on April 14. W. T. Rutledge, retiring president, had charge of the meeting. Among the visitors presented were: J. McK. Jeter, field representative of The American Guernsey Cattle Club, Union, S. C.; James N. Leckie, Associate Extension Dairyman, in charge of 4-H project work, Blacksburg; Harold Henry, county extension agent, Powhatan, and Carlton N. Elam, a native of Mecklenburg, but now a Guernsey dairyman in Powhatan County, who last year was recognized as one of the eight Master Farmers in Virginia. Also honored as a guest was Mason Hutcheson, a local 4-H club member, who was the owner and exhibitor of the grand champion at the 1949 Mecklenburg Junior Guernsey Show.

Dr. H. S. Miller, Federal Veterinarian from Richmond, was guest speaker, being introduced by C. Herbert Gordon, a member of the local association and past president of the State Dairymen's Association. Dr. Miller devoted his talk to the serious disease problem of Brucellosis eradication, or Bang's disease, now confronting dairymen throughout the entire country. Dr. Miller stressed the fact that Federal and State officials are in a position to assist dairymen by testing the individual animals and in offering suggestions on how to clean up a herd once it has become infected. If the job of eradication is done completely, it must be done by the herd owner himself.

In a brief business session, the nominating committee, composed of C. Herbert Gordon, G. W. Kizer and L. W. Brooks, brought in the following slate of nominations and the nominees were unanimously elected for the ensuing year: President, J. W. Propst, Boydton; vice-president, Jim E. Warren, South Hill; secretary-treasurer, L. W. Brooks, Jr., Chase City, and two two-year directors, J. E. Brame, Jr., Chase City, and E. L. Watkins, Palmer Springs.

LEWIS R. COPLEY

Northwestern Pa. Meeting

MEETING in Guys Mills, Pa., on March 15, the Guernsey breeders of Crawford, Erie, Warren and Venango Counties gathered to mark a year of real accomplishment of Guernsey activities in Northwestern Pennsylvania.

The business meeting, that included a discussion of activities, plans for the coming year, the adoption of a constitution and election of directors, took up the morning session. New directors elected were Robert Scott of Warren County and Fred Mosier of Crawford County. Officers elected were James D. Berry, Oil City, president; Bruce Batchelor, Edinboro, vice-president, and Ralph Handley, Meadville, secretary-treasurer.

Following one of those "good Grange dinners," an afternoon program that was full of educational value was presented. L. I. Culp, Assistant County Agent of Crawford County, gave a pictorial report of 4-H activities in this district, a well-prepared report that acted as an impetus to the resolve for greater activity on the part of this association in the support of the youth program. William Juzi, Pennsylvania field secretary, made brief remarks on the value that can be obtained from giving close attention to the seemingly "little things" in herd management.

"Buzz" Garey, the new Pennsylvania field-man, was introduced and made brief remarks. Henry T. Child suggested that the breeders should take greater advantage of the services available from the national organization.

K. C. Sly, manager of McDonald Farms, Cortland, N. Y., gave his usual fine presentation on "Wishful Thinking In Breeding Cattle." Stressing the importance of using complete information, with unbiased judgment, with a full cognizance in which records are made, Mr. Sly brought home forcefully the progress that a man might expect in a breeding program.

North Central Illinois Meeting

A MEETING of the officers and directors of the North Central Illinois G. B. A., District No. 4 of the Illinois G. B. A., was held at Princeton, on April 4 for the purpose of planning the year's activities. President George J. Montavon, West Brooklyn, presided.

A Parish Show will be held at Princeton on August 10, with lunch to be served by the women of the district, the proceeds to go for the purpose of getting new members for the association. This year they will include, in addition to the usual classes, junior get of sire and senior get of sire classes. Bull calves will be divided into two classes—one year to 18 months and 18 months to two years. A letter will be sent to all breeders in the District, inviting them to enter their cattle in the Parish Show, which will begin at 10:30 CST.

A Type School will be held at the George J. Montavon Farm, West Brooklyn, on June 21. Lunch will also be served.

Guernsey T shirts will again be presented to the boys and girls showing Guernsey projects in the county shows, through the cooperation of the Illinois G. B. A. and District No. 4. Each county director will make arrangements with the 4-H leaders to be present at the various county shows to make the presentation.

GEORGE A. CAMPBELL, JR.

Northwestern Pennsylvania G. B. A. Officers and Directors: Standing, Bruce Batchelor, Edinboro, vice-president; James D. Berry, Oil City, president, and Fred Mosier, Crawford County. Seated, Robert Scott, Bear Lake; O. S. Burnham, Harmonsburg, and Ralph Handley, Meadville, secretary-treasurer.

Central Oregon Breeders Organize

ON April 14 about 30 Guernsey breeders gathered at the High School building in Redmond, Ore., to organize the Central Oregon Guernsey Cattle Club. This newly organized group represents the newest agricultural area of Oregon. While part has been intensively farmed for years, the greater part was just opened up by the Reclamation Service a few years ago. They are pioneers, developing their communities, which, like many other sections of the West, have been built during the past 50 years.

Lee Allen, Bend, was elected president, with Ken Green, Madras, vice-president, and County Agent J. T. Elings, Redmond, acting secretary-treasurer. Other directors include Jim Looney, Redmond, Jack Charleston, Bend, Al Peden, Redmond, and Tony Winkel, Redmond.

For their first year, the directors have decided upon a few projects, such as assisting farmers to get more Guernseys, both pure breds and grades; second, promote junior activities, and third, promote more production testing of all kinds. Most of all, they are determined to keep Guernseys in front. So far, the demand has been much greater than the supply, and they will solicit aid from the Oregon G. B. A. Three pure bred heifers were arranged for the first day of their organization.

Elmer J. Meadows, field representative of The American Guernsey Cattle Club, assisted with the organization and in drawing up a constitution and by-laws. He also showed the film, Man Made Miracles.

Those who assisted the breeders locally included County Agents L. T. Elings, Redmond, and Oliver A. Wilson, Madras; Vocational Agricultural Instructors, Leno V. Christensen, Madras, and Darrell H. Sharp, Redmond.

ELMER J. MEADOWS

Stanislaus County Field Day

THE annual Future Farmers Field Day of the Stanislaus County, Calif., G. B. A., was held on March 25 on the A. J. Sturtevant and Muscio Brothers dairy ranch near Oakdale. A group of 60 Future Farmers and members of Veteran trainees of Modesto, Turlock, Hughson, Denair, Oakdale and Newman assembled at the dairy. They tried their hand in placing a class of cows based on their production, and found that appearance and ability to produce do not always go together. James Connor of Turlock was the best production record guesser and was presented with a model of the Ideal Guernsey cow. The get of sire class

was placed on type, and Jack Nicewonger gave reasons on the class. Mr. Sturtevant explained how he was developing his ranch and the value of GOLDEN GUERNSEY milk. Lunch was served on the Muscio Brothers Ranch by the wives of the Guernsey breeders, Mrs. Muscio being chairman.

Jack Nicewonger, herdsman at Happyholme Farms, demonstrated hoof trimming, clipping and fitting an animal for a show and also the technique of showing in the ring, using one of the Muscio heifers. Oliver Muscio explained their line-breeding program and showed some of the animals.

This was the third such field day held by the county G. B. A.

MRS. W. M. BREAZEALE

Bucks County Meeting

THE annual Bucks County, Pa., meeting was held on March 30 in the Tyro Grange Hall, Buckingham. A business meeting was held in the morning under the able leadership of President Charles Van Horn. Credit should be given to J. Norman Leedom for the good job he has done as secretary-treasurer. After the normal routine of business, consisting of committee reports on activities of the past year, Joe Canby reported on the success of the Brucellosis Committee in Pennsylvania. It is to be noted that the Committee has met with great success in planning an extensive free calfhood vaccination program. This program met with great response in Bucks County, as is the case all over the State.

An election of officers then took place, with the following results: President, J. Norman Leedom, vice-president, Alvin Worthington, and secretary-treasurer, Ed Donohue. Directors elected were: Paul Bryan, Lawrence Tussey and J. H. Bradshaw.

A turkey dinner was served to a gathering of about 90 persons. The afternoon program started off with Mike Seath giving a talk on his viewpoint of Guernseys nationally. County Agent Bill Greenawalt reported on the scope of Guernseys within the County. Henry Child, field-man for The American Guernsey Cattle Club, told of changes and activities of the Club and listed many of the services and information available.

William H. Juzi, field secretary of the Pennsylvania G. B. A., discussed some of the activities of the Association. He introduced field-men Lloyd Eyler and Sam Meisenhelder, and explained for the benefit of new members the democratic way in which the State Association is run. The State Show, a new activity of the Association, will be held at the sales pavilion in Lancaster on August 29, and ribbons will be given for 10 places and trophies will be awarded, with no entry fee charged. He clarified the changes in the financial support of the 4-H Club round-up over the State, and made mention of the fine showing made by Charles Van Horn, Jr., at the regional round-up, as well as at the National Show at Waterloo. Mr. Juzi discussed some of the current problems of the Association—taking an optimistic view regarding the sale price of Guernseys.

The meeting was closed with a showing of moving pictures of the Bucks County Parish Show, as well as of other shows within the State.

Douglas County, Wisconsin

THE farmer-breeders of Douglas County, Wis., were entertained at a Kiwanis luncheon in Superior on March 30. One hundred forty folk attended this luncheon, 89 of which were farmer-breeders. W. A. Metzger, president of the Kiwanians, presided, but after the luncheon he turned the meeting over to program chairman, E. J. Hornick, who kept things moving along at a rapid tempo.

George D. Britts, representing the Guernsey breeders, spoke on the value of testing. Ben Rusy, of the College of Agriculture, told some of his top stories, and said that both farmers and urban groups face the same economic problems. Several prizes were awarded to breeders for having herds with high records.

Immediately after the luncheon, Guernsey breeders held a short meeting. There are a large number of Guernseys in Douglas County, and with County Agent Manly Sharp to direct them they will keep going in the right direction. They plan a picnic in June.

GEORGE D. BRITTS

Elkhart County Annual Meeting

THE annual meeting and dinner of the Elkhart County, Ind., G. B. A. was held on March 10 at the Jefferson Township School, with over 200 Guernsey enthusiasts present. The meeting featured a talk by Lloyd B. Wescott, owner of Mulhocaway Farm, Clinton, N. J. His topic was "Does the Guernsey have a future?"

Art Howard was in full swing as toastmaster and kept things rolling along in smooth style. Guernsey 4-H club members were honored as special guests. The Goshen College freshman quartet, along with the Marimbaettes, furnished the music. A door prize, consisting of a model cow with a mirror background, was presented to Howard Yoder by the Elkhart County G. B. A.

Three new directors were elected, including Julius Moy, manager of Starr Farms; Oscar R. Weaver, owner of Yellow Creek Meadow Farms, and A. H. Michael, Goshen. Directors met after the meeting and elected the following officers: Julius Moy, president; Dr. M. L. Weldy, vice-president, and O. W. Stine, reelected secretary-treasurer.

JOHN KRAUTER

Fountain County, Ind., Field Day

ABOUT 150 4-H Club members and others attended the annual dairy field day recently at Dr. M. C. Faust's "Vir-Mar Farm," located a short distance southeast of Covington, Ind. The field day was sponsored by the County Agricultural Extension Service, the Fountain County G. B. A. and the 4-H Clubs. The 4-H Club field day has become an annual event in Fountain County, and its purpose is to give training and practice in judging dairy

Officers and directors of the Bucks County, Pa., G. B. A.: Standing, Lawrence Tussey, Richland; Paul Bryan, Perkasie; John Bradshaw, Lahaska, and Alvan Worthington, Newtown, vice-president. Seated, E. F. Donohue, Pleasant Valley, secretary-treasurer, and Norman J. Leedom, Newtown, president

animals to all boys studying vocational agriculture and 4-H Club members. In addition, two teams of four boys each are selected to represent Fountain County in the district contest, which was held this year at Kokomo. These winners are eligible to compete in the state contest at a later date.

Lawrence Wright, of Lebanon, field representative for the Indiana Condensed Milk Company, acted as official judge. He was assisted by John Krauter, assistant secretary of the Indiana G. B. A., and the following vocational agriculture teachers: Homer Warner, Covington; Louis Smith, Richland Township High School; E. A. Lambert, Attica; Kenneth Cade, Veedersburg; and Vail Cordell, Kingman. Paul Crooks, county agent, and Ellsworth Cox also assisted in making arrangements.

Joseph Livingston, son of Mr. and Mrs. Dallas Livingston, of Hillsboro, won the judging contest by outscoring 162 other boys who competed. Livingston scored 237 points in taking top honors. Others in the first ten were Wayne Allen, Kevin Woodrow, Gene Hoagland, Bobby Barnes, Richard Fox, James Hutts, Jack Furr, Frank Chumley, Darrell Dennis, and Bob Knecht.

The Meadow Gold Dairy, Danville, Ill., distributors of GOLDEN GUERNSEY milk, furnished refreshments.

J. B. WALLACE

Randolph County Banquet

EACH year for several years the Randolph County G. B. A. has put on an annual banquet which has been their social affair of the year and which has been rather widely attended. This year's banquet was held on March 31, at the Saratoga School Building, Saratoga, Ind., with an attendance of nearly 300 people. The toastmaster was Roy Kester of Greenville, Ohio. Music was furnished by Carolyn and Kathryn Marsh. The speech of the evening was made by Mack Sauer, editor and publisher from Leesburg, Ohio.

The program included the recognition of the 4-H Club members; a tribute to the late Maurice Shierling, a past president of the association; the introduction of the visitors, both Guernsey breeders and breeders of other breeds; and a few remarks by Verne Lewark, president of the Eastern Indiana G. B. A., who represented both that group and the state organization. The Randolph County G. B. A. is a local group within the area of the Eastern Indiana G. B. A. and participating in both organizations.

President of the Randolph County Association is Stanley Mangas, Stanruth Farm, Union City; vice-president, Herbert Billman, Maxfield Farm, Winchester; and the new secretary-treasurer, Albert Wagner, Winchester. The retiring vice-president was Claude Mangas, Sunnydale Farm, Union City, and the retiring secretary-treasurer was Dana Row, Da-Flo Farm, Winchester.

R. L. HOLDEN

Upper Snake River Meeting

THE Upper Snake River G. B. A. met recently at the courthouse in Blackfoot, Idaho, and elected the following new officers: President, M. C. Benson, Blackfoot; vice-president, Jesse Stander, Blackfoot; secretary-treasurer, Margaret Disney, Idaho Falls.

Ernest Escott, Shelley, discussed plans for the Intermountain Dairy Cattle Congress to be held in Idaho Falls June 9 and 10. He urged every breeder to show and support the event.

A program of activities for the summer months was outlined, with July designated as the time for a judging school. Every effort will be made to publicize meeting programs to encourage attendance by new breeders.

Ray West, national field representative, discussed the evaluation of and interpreting records made in various classes. He also showed the judging strip film.

MRS. DWIGHT DISNEY, Sec.

25th County Association in Pennsylvania

NEVER before did we attend an organization meeting of a county association with such outstanding attendance, enthusiasm, and cooperation as shown by the breeders at a meeting held at the Sunbury High School on April 21. Under the energetic leadership of Kermit Witmer, the Northumberland County Guernsey breeders met to organize a county association with an attendance of 30 men representing 24 farms—a total of 555 pure breds and 153 grades. Everyone of the 30 signed up for charter membership. Eight of these 30 members have been State Association members for years, some of them belonging to the Columbia County Association because of lack of a local set-up. This is the 25th county association in Pennsylvania.

Credit must be given to Kermit Witmer and his brother Nelson, of East Malta Farm, Dalmatia, who contacted most of these members before the meeting to tell them about the purpose of organizing an association. East Malta Farms are distributors of GOLDEN GUERNSEY milk in that entire section. Kermit is a G. I. teacher and has done an outstanding job in promoting Guernsey interest with his students. Wm. H. Juzi and John Blyholder of the State Association attended the meeting. A constitution was unanimously adopted, followed by the election of six directors: Ray Keiser, Muncy, and Ernest Ritter, Winfield, for a one-year term; Robert Davis, Northumberland, and Karl Stevens, Jr., Watsontown, for a two-year term; and Nelson Witmer, Dalmatia, and Kermit Witmer, Dalmatia, for a three-year term. These directors then elected Ray Keiser, as their president, Nelson Witmer, vice-president, and Kermit Witmer, secretary-treasurer.

The charter members of the association are: Robert J. Campbell, Robert Davis, Wilford Deppen, E. H. Hendricks and Son, Walter N. Herman, Milton L. House, Thomas Hoffman, Robert Holshue, Ray Keiser, John F. Klinger, John J. Klinger, Ashley Lawrence, Mario Marlo, H. D. Mummey and Sons, Lawrence Petro, Ernest Ritter, Henry Ross, Robert Ross, Milford Rovenolt, Carl Stevens, Jr., Donald C. Strouse, Wilbur Strouse, Michael Underhill, Ray Walborn, Carl Witmer, C. E. Witmer, Kermit Witmer, Mark N. Witmer, Nelson Witmer, and Serene Witmer.

WM. H. JUZI

Guilford Community Livestock Show

FOR seven years the Guilford Community, Guilford College, N. C., has been holding a Community Livestock Show. Farmers of this community present their work animals, such as draft horses, mules, their beef cattle, their dairy cattle, and 4-H and FFA project animals. It is a pleasure to attend this community show and feel the rival, friendly competition of the breeders.

The senior and grand champion Guernsey female of the Guernsey Show was Knightdale Count's Marie, bred and exhibited by Clarence and Charlie Knight. The junior champion Guernsey female, Klondike Raider's Estelle, bred by Klondike Farms, was exhibited by L. B. Gallimore, Greensboro. The champion bull was a junior yearling, Arlos Heritor's Admiral, bred and exhibited by L. B. Gallimore. The get of Quail Roost Royal Count, exhibited by Knight Brothers, won the get of sire class.

John Morris, Holstein field-man, and J. McK. Jeter, Guernsey field-man, judged the fitting and showing classes for juniors. "Red" Knight, a veteran 4-H showman, won both the fitting and showing class for Guernseys and was also judged the best showman for all juniors.

The afternoon program was turned over to a horse show and the exhibition of the Curtiss Candy Company Six-Pony Hitch.

J. MCK. JETER

South Central Mississippi Livestock Show

INTEREST in Guernseys in Mississippi is definitely on the increase. This fact was borne out at the recent South Central Mississippi Livestock Show, which was held at McComb on March 27, 28, and 29. Approximately 30 head of registered Guernseys were exhibited by breeders from Amite, Franklin, Lincoln, Pike and Walthall Counties.

Much hard work and effort was put forth by Lee Busby, president of the district G. B. A., and James Troutman, a hard-working Guernsey breeder of Fernwood. These two men, who deserve the credit for making the show a success, were supported in their efforts by George Mullendore, the local county agent. W. H. "Woody" Hughes officiated as judge and gave reasons for his placings on each class. The Guernseys were well fitted and equally well presented in the show ring, making a most favorable impression on the ringside.

In the junior division, Mary Ellen Busby of Liberty, won junior championship on Pastime Lakes Ellen, while senior and grand championship in the division was placed on Quailes Crest Queen, owned by Mickey Troutman, who did a superb job of showing her cow.

Following is a list of awards:

SENIOR AND GRAND CHAMPION BULL
Walker Farms Maestro's Knight, L. H. Busby, Liberty.

JUNIOR CHAMPION BULL
Walker Farms Advancer, Mrs. W. C. Tetry, Fernwood.

SENIOR AND GRAND CHAMPION FEMALE
Walker Farm Majesty's Marion, Mrs. W. C. Terry.

JUNIOR CHAMPION FEMALE
Entry, Mrs. W. C. Terry.

BULL CALF
1, Entry, James R. Troutman, Fernwood.

BULL, 1 YEAR AND UNDER 18 MONTHS
1, Barron Silver Rex, Jimmy D. Bates, Liberty.

BULL, 18 MONTHS AND UNDER 2 YEARS
1, Walker Farms Advancer, Mrs. W. C. Tetry; 2, Entry, Clyde Smith, McComb.

BULL, 3 YEARS AND OVER
1, Walker Farm's Maestro's Knight, L. H. Busby; 2, Martin Farm's Ray, Jimmy D. Bates.

JUNIOR HEIFER CALF
1, Entry, Mrs. W. C. Terry.

HEIFER, 1 YEAR AND UNDER 18 MONTHS
1, Entry, Mrs. W. C. Terry; 2, Entry, Mrs. W. C. Terry; 3, Entry, Leon Barron, Summit.

HEIFER, 18 MONTHS AND UNDER 2 YEARS
1, Entry, Mary Ellen Busby, Liberty; 2, Pastime Lake's Princess, L. H. Busby and Son.

COW, 2 YEARS OLD
1, Mecklenburg Princess Sally, J. B. Cutter, Osyka; 2, Quailes Crest Queen, Margaret Michael Troutman, Fernwood; 3, Gilie's Rosebud Mary, J. B. Cutter.

COW, 3 YEARS OLD
1, Entry, James R. Troutman.

AGED COW
1, Walker Farm Majesty's Marion, Mrs. W. C. Terry; 2, Entry, Lee Busby and Son.

PRODUCE OF DAM
1, Entry, Mrs. W. C. Terry.

GET OF SIRE
1, Entry, Mrs. W. C. Terry.

BALLARD K. BENNETT

Mercer County, Pa., Meeting

MEETING in Mercer, Pa., Guernsey breeders of this county were well represented. David Woods, president of this Association, called the meeting to order following a fine dinner. Various reports of the officers, the show committee, the field day committee, and the tour committee were received. All were indicative of the well-rounded program that was carried on by this active county organization.

Directors reelected were V. I. Kemp, Mercer; C. P. Minner, Pulaski; and David Woods, Transfer.

A wonderful representation of the 4-H Clubs was introduced. The Club program, that is carried on by County Agents Waha and Robertson, in cooperation with this county association, has been outstanding.

Guests introduced and making brief remarks were: Theodore Richardson, of the Sharon Herald; Harvey Dreibelbis, Llan Fair Farm, Pine Grove; Hap Huston of Franchester Farm, Lyndhurst, Ohio; and Harold Holdridge, Bargar Farms, Jefferson, Ohio. V. I. Kemp, the district director of the State Association, gave a report on the activities of the directors, and reminded the breeders that, as their representative, he was anxious to carry out any desires that they might express.

Western Pennsylvania field-men, Francis Fulton and "Buzz" Garey, made brief remarks on the activities taking place in this area. William H. Juzi, Pennsylvania field secretary, reported that a Pennsylvania State Guernsey Show is planned for August 29 at Lancaster. He also pointed out the expanded participation that the State Association has planned in support of the 4-H program during the coming year.

Henry T. Child, after making a few remarks concerning activities of the national association, spoke primarily to the 4-H members in attendance. Pointing to the many activities that are sponsored locally by the state association and nationally in support of 4-H programs, he charged the young folk that they had a specific responsibility to fulfill if they accepted this assistance.

Manager of McDonald Farms, K. C. Sly, brought the program to a most satisfactory conclusion in addressing the group on the topic, "Raising Calves to Productive Cows." In presenting this topic, "K. C." traced the life cycle from maternity barn to maternity barn, bringing in many practical and helpful suggestions that go to make a successful breeding program.

Wilgorlan Farms Judging School

A VERY alert and enthusiastic group of over 100 4-H and FFA members in New Jersey attended the judging school held for them on April 22 at Wilgorlan Farms, Titusville. This judging school was one of the finest that the New Jersey G. B. A. has sponsored for their youth program.

Joe Adams, manager of Wilgorlan Farms, prepared five classes for the students to judge. Dr. John Bartlett, head of the Dairy Department, Rutgers University, was the official judge. Each student entered the discussion periods that followed the official placings, and it is felt that this method of instruction is highly beneficial.

One class of Guernseys of particular interest to the group was that which contained four senior yearling heifers, the oldest daughters of the $45,000 bull, Gardenville Coronation King. It was agreed that the class was the most difficult to judge because of the uniformity of excellent dairy type.

Arthur M. Youngs and Joe Adams, owner and manager of Wilgorlan Farms, respectively, deserve much credit for the success of the judging school.

WILLIAM M. NULTON, JR.

Officers and directors of the Mercer County, Pa., G. B. A.: James Dixon, Sharpsville; David Woods, Transfer, president; Leroy Campbell, Grove City, vice-president; V. I. Kemp, Mercer; Frank D. Fair, Sharon; Leo Wilhelm, Sharon; Hugh Gilkey, West Middlesex, and Harold Cannon, Sharpsville, secretary-treasurer.

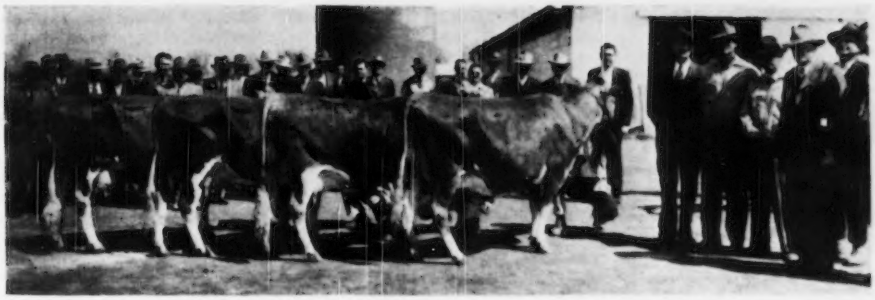

Four daughters of Flying Horse Royal Piper that were used in the second "Sire Selection Conference" held at Walker Farms, Stoneville, Miss., on March 14 and 15. Right foreground, G. B. Walker, George R. Walker, Jimmie Walker, Ralph Coarsey and R. D. Stewart.

Sire Selection Conference

THE second of a series of Sire Selection conferences, sponsored by The American Guernsey Cattle Club, was held at Walker Farms, Stoneville, Miss., on March 14 and 15. Some artificial insemination units in the southern territory are not completely organized and in many instances these units do not have bull selection committees to work with. However, with one exception, each state in the territory was represented by either extension dairymen of the state college or representatives of the sire selection committees. Those states represented at this conference were Kentucky, Tennessee, Mississippi and Louisiana. Alabama was unable to have a representative at this conference. However, J. S. Sargeant, Jr., president of the Alabama G. B. A., was present.

G. B. Walker, the host, welcomed the group at an evening dinner meeting at Hotel Greeneville, Greeneville, Miss. He stated that he hoped some of the problems connected with artificial insemination could be solved through such meetings as this. R. D. Stewart, assistant secretary of The American Guernsey Cattle Club, opened the series of short talks by discussing the information that is available on the background and performance of any bull. Mr. Stewart pointed out that this information includes a list of all registered daughters of a bull, giving the date of birth and name and address of the present owners; a list of all of his daughters with A. R. or H. I. R. records, giving the records along with their dams and all of their official records. The material presented in the discussion also included a breakdown of the classification of all daughters classified.

W. H. "Woody" Hughes, former field-man for the Club, and now associated with Walker Farms, did an excellent job of discussing, "The Use of Classification Data in Sire Selection." "Woody" emphasized his points by using a blackboard with actual classification data. John W. Foster, extension dairyman, University of Kentucky, gave an arousing discussion on the evaluation of varying production conditions. While Mr. Foster's discussion did not agree entirely with the thinking of those attending, it did much to bring about a real down to earth discussion of the problems connected with sire selection.

This conference was fortunate to have Ralph Coarsey, manager of Riegeldale Farms, Trion, Ga., and E. T. Wallace, secretary of the Indiana G. B. A. present. These men contributed much to the discussion that followed Mr. Foster's address.

All attending actively participated in the judging school conducted at Walker Farms, on March 15. The school included judging classes of mature cows and yearling heifers. These classes were followed by three groups of heifers by three different sires and three groups of cows in milk representing three different sires. In the individual classes various persons were called on to discuss and place the animals in the class as they saw them, while in the groups a discussion took place in which the weak and strong points of each were brought out.

R. D. Stewart, along with Ralph Coarsey and Lawrence Colebank of Tennessee, were the official judges of the school that was conducted by Ballard K. Bennett.

Upon the completion of the school, Mr. Walker invited the group to be his guests at a barbecued chicken buffet dinner that was served in one of the huge cottonseed warehouses located on Walker Farms. GOLDEN GUERNSEY milk, barbecued chicken and all the trimmings provided a pleasant ending to this sire selection conference in the southern territory.

"Moo"

AT the recent dairy banquet held during Kansas Farm and Home Week, Prof. Bill Koch of Kansas State College, Manhattan, recited a poem entitled "Moo." Several suggested that it be printed in the Journal and Bill has kindly sent us a copy, which he says was written by Robert Hillyer. Bill does not vouch for the exact accuracy of the test, since he says it was taken from some notes he took while listening to a recital given by Mr. Hillyer before the war.

"Moo"

"Summer is over," the old cow said,
"And they'll shut me up in a draughty shed—
To milk me by lamplight in the cold,
But I won't give much, for I am old.
It's long ago that I came here
Gay and slim as the woodland deer:
It's long ago that I heard the roar
Of Smith's white bull by the sycamore.
And now there are bones where my flesh should be;
My backbone sags like an old roof-tree,
And an apple snatched in a moment's frolic
Is just so many days of colic.
I'm neither a Jersey nor Holstein now,
But only a faded sort of cow.
My calves are veal, and I had as lief
That I could lay me down as beef;
Somehow they always kill by halves—
Why not take me when they take my calves?
Birch turns yellow, sumac red;
I've seen all this before," she said.
"I'm tired of the field and tired of the shed.
There's no more grass, there's no more clover.
Summer is over, summer is over."

Chat . . .

Robert D. Martin, manager of Hood Farm, owned by Mrs. Gilbert H. Hood, Derry Village, N. H., reports that they have sold eight bull calves to farmers in New Hampshire, Vermont, and Maine during the past year. Hood Farm has a herd of 86 Guernseys, with 50 of milking age, most of them with A. R. records. All females as they freshen are started on A. R. test.

Canadian NEWS

An interesting highlight to the annual meeting of the British Columbia G. B. A., was the presentation of a complete set of the Canadian Guernsey Breeders' Journals to the secretary of the Association. Mr. Hornby is one of the oldest Guernsey breeders in Canada, and following the presentation he gave the members a splendid talk on the achievements of the older breeders of Guernseys in the Province.

An indication of the progress that is being made in the Guernsey breed is the number of high quality sires that are being imported from the United States by Guernsey breeders. Among the most recent importations is the richly bred young bull purchased in Indiana by Arthur Benge, Merlin, Ontario. This young bull, Sunny Meadows Faith Supreme, carries the blood of Foremost Prediction on both sides of his pedigree. He is sired by McDonald Farms Royal Supreme, a son of "Prediction," and out of McDonald Farms Deressa, one of the four excellent daughters of Douglaston Lady Augusta, that was herself classified Excellent at fourteen and one-half years of age. On the dam's side, "Supreme" is out of a great cow with a wonderful udder, she by McDonald Farms Grandee that is also by Foremost Prediction.

This young sire carries an inheritance of production and type that is hard to equal, and he should certainly make his influence felt wherever he is used.

The objective of all constructive breeders of dairy cows is to breed animals that combine high production with good type. Such appears to be the case with the Guernsey champion, Kelmar Lulu's Gem. This cow was senior and grand champion at the Markham Fair and at the Royal Winter Fair. During the show season she was half way through her lactation and went on to complete her record of 18541 lbs. of milk and 858 lbs. of fat, milked three times a day, this record placing her in seventh place on the Honor Roll.

"Gem" was bred by Irven Kelley and Son, Vinemount, Ontario, and is owned by Fraserdale Farms, Concord, Ontario.

The award for the highest average in butter fat for a large herd in the Delta Cow Testing Association went to George London of Ladner, British Columbia, with 21 Guernseys on test. The herd average was 481 lbs. with the high cow making 12082 lbs. of milk and 604 lbs. of fat in 305 days, milked twice daily. George is recognized as an outstanding farmer and dairyman, and is presently a director of the British Columbia G. B. A.

When the "Canadian Challenger" sailed from Halifax for St. Lucia, B. W. I., the other day, she carried as part of her cargo a young seven-month-old Guernsey bull, consigned by Oakfield Estate, to a buyer in St. Lucia who is also interested in making other purchases of Guernsey cattle in Nova Scotia, particularly bulls from high test cows.

This bull is a great grandson of the old show bull, Carter Mixter King, which Guernsey breeders will remember as being one of the better show bulls to appear on the Maritime exhibition circuit. On the dam's side, the youngster is out of Oakfield Sally, the highest testing cow at Oakfield (6.2 per cent as a three-year-old). Sally's ancestry goes back to the Meredith Defiance bull, also well-known to exhibition circuit followers.

To Guernsey breeders who know W. S. Brooks, Paris, Ontario, and the Brooknill herd, it was no surprise when he was presented with a Master Breeders Certificate by the Canadian G. B. A. at the annual meeting in 1948. Further proof of Mr. Brooks' merit as a Master Breeder is evident on the awarding of a three star, Preferential Certificate, for the great Guernsey sire, Supreme General. He is the first bull in Canada to have earned this high honor, to qualify for which the sire himself must be of high calibre and have a similar background in his ancestors, and he must have at least 40 daughters that have qualified on Record of Performance.

Supreme General was imported from the United States from Foremost Guernsey Association, Inc., Hopewell Junction, N. Y. He has made a strong impression on the Guernsey breed in Ontario and other provinces in Canada.

In addition to the Three Star Preferential Rating for Supreme General, Mr. Brooks has been awarded Preferential One Star ratings for Bonnie Brae Trojan, St. James Champion's Ultimas, Foremost Royal Crown, and Coldspring's Romulus Anchor, all of these sires being imported and developed at Brooknill Farm.

Mr. Brooks is a past president of the Canadian G. B. A. and the Ontario Association. He is presently a director of both associations, and chairman of the National Type Committee in the Canadian Association. Mr. Brooks is slated to judge the Guernsey classes at the Pacific National Exhibition at Vancouver in August this year, where he will also inspect and classify a number of Guernsey herds under the herd type classification program.

At the annual meeting of the Canadian National Live Stock Records Board, held in the Royal York Hotel, Toronto, on March 30, Hugh Hill, well-known Guernsey breeder of Goderich, Ontario, was elected as chairman. This position is one of the highest honors that the live stock industry can bestow on anyone. Mr. Hill's many friends congratulate him on this high honor.

Hugh is a past president of the Canadian G. B. A. and at the present time is on the Board of Directors and a member of the executives of the Association. He has held many important offices in several agricultural organizations, including the Dairy Farmers of Canada, Federation of Agriculture, International Plowing Association, Ontario Milk Producers, etc.

He is well qualified and highly deserving of this most recent honor.

Fraserdale Farms, Concord, owned by Jack Fraser, are proud of the production of their Guernsey cows. In the first three months of the year they have had nine class leaders, two in January, three in February, and four in March, and of these class leaders seven of the cows have made a place in the Honor Roll, which includes the 10 highest cows in their respective classes.

Such results can only be obtained by having cows that have the breeding and inheritance to milk, coupled with good management and care.

A. M. Shaver and Son of Ancaster, who have bred many fine Guernseys, have just been notified that the Guernsey bull, Rosewood Cavalier, bred and owned by them, has been awarded a Preferential One Star Certificate from the Advanced Registry Board for

dairy cattle in Canada, he being the sixth Guernsey sire in Canada to have been given this award.

To qualify for this high award a sire must at least have 10 progeny qualified in R. O. P. with special requirements, he himself must be up to a standard, as well as being qualified by his ancestors. These conditions were more than filled by "Cavalier."

This sire was born in 1940 and is still in Mr. Shaver's herd. He was sired by the imported bull, Masterpiece's Foremost Royal, that did a splendid job in the Rosewood herd. His dam, Consolata Martin, was also imported and was a great cow.

A. M. Shaver is a past president of the Canadian and Ontario Guernsey Breeders' Associations and is still active in Guernsey affairs. The farm operations and the herd management are now in the hands of E. W. Shaver, better known as "Ted," who is very capably carrying on in his father's footsteps at Rosewood Farm.

A Prince Edward Island breeder is in the limelight by exhibiting the winner of the best bacon carcass at the Royal Winter Fair. Mr. Willard Proud is active in Guernsey affairs on the Island, and we congratulate him on his success.

We note with pleasure that Reg. Saunders was the valedictorian at graduating exercises at the Nova Scotia Agricultural College and was also in first place on the debating team. Mr. Saunders is a son of Frank Saunders, Aylesford, Nova Scotia, a well-known Guernsey breeder and a director of the Canadian G. B. A.

Better Breeding . . .

(*Continued from page 262*)

cess with them. I am sure they breed more true to type. Earlier, I stated that there were many variations and exceptions to the laws of heredity. I firmly believe this number can be greatly reduced by using line-bred bulls.

After the herd sire is chosen come months of patient waiting, and it is excusable if we become enthusiastic over his first calves. Enthusiasm and optimism are wonderful in helping us over the rough places when the going gets tough, but in this business they must be tempered by sound judgment. If livestock breeders have a common fault, that fault is optimism. Nearly every issue of the Journal carries an advertisement something like this: "Whosit's calves are just arriving. They look very promising and dairy-like." I have been reading the Journal for a long time and have never seen an advertisement saying, "Whosit's calves are just arriving and they look like mutts." Of course, both kinds will change as they mature. However, the point is this—it is still too soon to appraise a bull. Unless he is consistently siring a fault that one cannot tolerate, he should be kept until his daughters come into milk. After five, or better still, 10, freshen, we have our answer. If we were exacting in our demands when we selected our bull, we should have a bunch of heifers that average better than their dams. If they do not, then get rid of the bull in a hurry; for the die has been cast, and it is a waste of time to expect his later daughters will be better than the first. This takes courage, but it is well-known that our master breeders had courage.

Trusting that by careful study and possibly a little luck we have acquired a good bull, the major part of our breeding program has been solved. But no one bull can correct all faults. Some of our generally acknowledged great sires had distinct faults. It would help this breed a great deal if more attention was paid to individual matings. I realize this is impossible when but one bull is kept. Every cow in the herd must be bred to that bull, even though he has the same faults that the cows have. In herds large enough to support two herd sires, the breeding program is rather routine. One is bred to the daughters of the other and vice versa. If there are three or more bulls available, each mating can and should be carefully studied. A breeder with two or three old bulls knows what each can do and he should make few mistakes.

The greatest aid we can give our bull in the shape of improving the herd is to cull the females. Our cows will represent several different families, and our objective is to concentrate on a few of the better families. As the poorer families are weeded out they are replaced by heifers from the better families. Eventually, all the cows in the herd belong to good families. With a proved sire and good cow families, some progress is assured.

But we cannot stop weeding. Soon some branches of the good families will prove to be better than others, and the process of selection must go on and on. Selection is the basis of breeding. We cast off the unfit and the weaklings. Sometimes we find a great animal where we least expect it. We try out this animal, and if it passes on its virtues, a new star is born and valuable blood is added to the herd. If the animal fails to transmit its desirable qualities, it is just a "sport," and soon passes out of the picture by the process of selection.

Breed progress is slow work. There are no short-cuts. By diligence and loyalty to an ideal, this breed has outgained all other dairy breeds in the last 30 years. We have the organization, we have the breeders, and for pleasure or profit we have a great breed of cattle.

Psychology . . .

(*Continued from page 263*)

female, but they are not conscious of it.

When cows are milked in the same order milking after milking (and they should be), this routine should not be altered. Did you know that a cow knows after what cow she is to be milked, watches this very carefully, and if she is skipped, may not let her milk down? Of course, she has no control over the letting of milk down or holding it up, but when unpleasant associations or anything out of the ordinary happens at milking time a hormone secreted by the adrenalin gland goes to work in the blood stream and counteracts the effect of the good hormone, oxytocin, which causes the let-down of milk.

Cows are really ladies and should be treated as such. Sometimes they have an odd way of showing their feminity, but their actions do find their counterparts in the human species. One thing they have never succeeded so well in doing as the human female is to keep their noses from getting shiny. They do love to adorn their faces with cosmetics, but they are compelled to use only a slightly less attractive form, the soft, moist earth. Their dainty carriage is often suggestive of the human female gait, especially when they walk in sections, swaying their rear ends from side to side. Cows are affectionate; they are jealous.

Cows learn to identify sounds with pleasant or unpleasant associations. It is well to call each cow by name. Usually a short name is best, names that are different enough in sound for the animals readily to discern their own from that of a stablemate. A few years ago at Maytag Dairy Farms we had an old cow, Dinah, who was past 20 years of age. This might not seem at first glance to be an old age for a dairy cow until I tell you that the average life of a dairy cow is six years. Dinah was a good feeder, though all the teeth were gone from her mouth. The time came when her legs refused to obey her indomitable spirit to eat and to live. She could not rise any more. But for quite some time she was able to eat when the feed was brought to her. At last she could not raise her head and it was thought she was about to die. But she had a very strong will to live. She suffered no pain and for days she lay

in her box stall, unable to raise her head or to eat. But until the very end, she could prick up her ears at the mere mention of the word, "Dinah!"

Another time I sold a pet cow at my dispersal. Later, I was driving through the country to which she had gone. I did not know the farm where she was, but she heard the sound of my car before I recognized her and came away from the herd of cows she was in to the fence along the road. I knew her then, but she had recognized the sound of my car long before she saw me. The people who owned her were watching from their house, and can attest to this unusual happening.

A dairy cow reacts at all times to her maternal instinct. She wants to give milk to her calf. If dairymen would learn to gain the cow's affection, they could become the cow's center of devotion instead of her calf, and she would want to give her milk to her master. When they realize this primal law of nature, they will have learned the fundamental key to all dairy success. They do not have to get down on all fours and start bawling like a calf. Really, to a cow there isn't too much difference!

It is this same maternal instinct which is aroused when the dairyman washes the cow's udder with warm water wrung out of a towel just before he milks her. This warm massage stimulates the action and warmth of the calf's mouth, the hormone is instantly secreted from the pituitary gland at the base of the brain, and the milk is let down into the milk cisterns in the udder.

And did you ever stop to realize that a cow has more time on her hands in which to study the psychology of us humans, because she never actually sleeps at all?

Ho, hum! Ain't psychology grand!

Starting A Herd . . .

(Continued from page 264)

succeed long, stressing type alone. Nor can any breeder be successful and neglect type.

Dr. Russell said one thing very plainly, and I repeat it here. "If you can not afford to take risks, and are content to proceed slowly, line-breed. But if you want a few stars, and many headaches, outcross boldly." We did both. In a small herd, never over 26 milkers, we bred two class leaders, and tested two others. Of the latter, one was Bright Lad's Actress, whose sire was a son of Mixter Hardwick, and dam a granddaughter of Langwater Africander. Two of the others were mixtures of Island, or Island and American breeding, and the fourth was by Clara's Heartsease Butterfat out of a cow mostly of May Rose breeding with a big dash of France in her dam. The best family we bred was a mixture of animals by Primrose's Butterfat, and Governor III, of les Grantes, two Island bred bulls whose only traceable connection was minute, and six to eight generations back. The cow we bred that pleased me most was by Clara's Heartsease Butterfat, out of a cow whose pedigree was a jumble of the herd book with no line-breeding for three generations. So I say pick your animals from cows that have fine families whether of the same breeding or not.

Start with your bulls first. Buy from the family you pick the best "producing" bull you can afford. (I don't think anyone can run a real breeding program on bought semen. I've never heard of a top herd built that way). By a good "producing" bull, I mean one with a solid background of high yielding, tested dams for several generations. Don't forget type. It is better to have a solid "desirable" or "very good" background, both in type and production, than one or two Excellents close-up and a batch of unknowns or not so goods behind them. As the Scott said, "Marry not the only good lass of the Clan."

When you have chosen your bull, if you can afford to do so, buy four or five of the very best cows you can find, both in type and production. For the rest, buy heifers, either at auction, or privately. Be sure to *see* their ancestors, brothers and sisters, or obtain information about them from some one you can trust. Set a price limit, remembering above average animals are worth above average, and stick to it. Don't get excited even if your competitors do. It costs less to go slower than to get stuck at the start.

Even if carefully bought, about one out of every four to six such heifers will be a dud, or for some reason go to the butcher. Most of them will be about average of the herds they came from, or if very carefully chosen a bit better, and you will eventually sell them at no loss. One will be much better than average. The latter will be the one you want to keep to breed from, and will more than make up the loss on the dud.

Our purchases for Two Brooks turned out as Dr. Russell suggested. Seven heifers were bought in 1934. One went to the butcher. Four were fair cows, and were eventually resold at about cost. (One of the four, I understand, has since had two Class Leader daughters.) The sixth was a really good cow, but was lost through Lump Jaw, after giving us a daughter, that more than made up her loss. The seventh, Bright Lad's Actress, was the only one of our first year's purchases that herself ever amounted to anything, and she started with about the poorest recommendation.

Even when in 1938 we bought four heifers of our own choice from the above-average Hilltop herd, results were similar. One was injured, and destroyed. One was a bit better than average, and with her daughter sold at a little over cost to us. The third gave us about eight calves from which we sold four at many times her cost to us. Hilltop Butterfat Doris was the fourth. She, in addition to placing in the 1940 National Dairy Show, and being a Class Leader, gave us a son and two daughters, including Clatheart's Dainty, 754—6yrs—305C—610, that we sold at a high price after she, in turn, gave us three daughters and two sons.

I don't think one can buy a lot of ordinary cows and breed up a herd quickly with high priced, proved bulls. Just because a bull has left fine daughters in a herd where he had fine cows to breed, does not mean he will do even a fair job on poor cows when type alone is considered. He may raise the production of his daughters over their dams, but that is not enough to make the high priced bull a good investment. If you buy an expensive proved bull, do so only with the knowledge he must have something of quality to work with, to justify his purchase. For most herds a young bull to prove with the herd is generally best. A half dozen just as well bred youngsters can be bought for the cost of one top proved bull.

Try to remember the old cows in the herds you visit. Those are the kind whose descendants you should pick from. Old cows with both big records and big families indicate (1) longevity, of course, (2) the big records were made without forcing or the cow would have been harmed, (3) the breeding traits can be seen, not guessed.

Don't use a bull, no matter how well bred or expensive, to the exclusion of other bulls. We followed this maxim, and with Clara's Heartsease Butterfat we were sorry we had not used him more. But the risk of ruining a herd is too great no matter what the bull. Different bulls may be needed to correct the varied faults of any group of females no matter how well chosen.

After doing your best in choice of sire and herd—watch and pray. Often when a bull is about three years old, his daughters cause some doubt. They are unattractive in minor ways. If so, rest the bull awhile. Don't destroy him for minor faults that time may correct. Many good bulls have gone

(Please turn to page 284)

Home of . . .
High Test and Production

VISIT →

FLYING HORSE FARM
South Hamilton, Mass.

CATAMOUNT MELODY will be 14 years old on December 6, 1950. On April 18, 1950, she dropped her 11th calf—**It is a bull.**

Dam

CATAMOUNT MELODY
12360—751—GG
14047—848—AA
3 A. R. daughters
4 P. R. sons

Sire

FLYING HORSE MUSICMAKER
1st prize Sr. Bull Calf, Essex County Spring Show, 1949.
2nd prize Bull, 1 Year and Under 2, Topsfield Fair, 1949.
3rd prize Bull, 1 Year and Under 18 Months, E. S. E., 1949.
Jr. Sire at Flying Horse Farm.

Paternal Granddam

ALFALFA FARM FLUTE
13250—775—GG
16206—962—EE
12499—756—CCC
15961—970—AA
See February 15 issue for more information.

A ¾ Brother

FLYING HORSE ROYAL PIPER
42 A. R. daughters
Doing a great job at Walker Farms, Stoneville, Miss.
See April 1 issue for list of daughters.

T. B. Accredited — Mass. Abortion Free No. 60

FLYING HORSE FARM • ***South Hamilton, Massachusetts***

Please address correspondence to . . . Corey C. Garey, Manager — Graham Foster, Herdsman

Classification Schedule

The following classification schedule has been arranged by field territory:

DATES	TERRITORY	FIELD REPRESENTATIVE
May 15-May 27	Illinois, Indiana, Michigan, Ohio	R. L. Holden
May 22-June 5	Delaware, District of Columbia, Maryland, New Jersey, New York, Pennsylvania	Henry T. Child
June 5-June 17	Connecticut, Maine, Massachusetts, New Hampshire, Rhode Island, Vermont	Peterborough Office
July 5-July 15	Florida, Georgia, North Carolina, South Carolina, Virginia, West Virginia	J. McK. Jeter
August 1-August 12	Colorado, Idaho, Montana, Oregon, Utah, Washington, Wyoming	Elmer J. Meadows A. W. Telfer
October 16-October 21	Alabama, Kentucky, Louisiana, Mississippi, Tennessee	Ballard K. Bennett

Write for application blanks to The American Guernsey Cattle Club to have your herd classified.

Fall dates will be given later.

R. D. Stewart

Dr. John R. Martin

Dr. John R. Martin, Chattanooga, Tenn., died on April 13. Dr. Martin was 43 and was a specialist in obstetrics and the owner of the Women's Hospital at Chattanooga.

In writing about Dr. Martin, Ralph W. Coarsey states that he had an inherent love for animals, and made remarkable progress with Guernseys in a short time. He operated two farms, under the name of Lynbeth, one located in Tennessee, not far from Chattanooga, and the other in Georgia. He had 125 head of Guernseys on each farm. At one time he purchased Green Meadow Melba's calf, Riegeldale Ben's Melba, for $26,000, and sold her for $28,600.

He was a member of The American Guernsey Cattle Club, having joined on August 28, 1944.

Mrs. Catherine Cooper

The countless number of Guernsey lovers who have been guests at the Harry Pate home will mourn the passing of Mrs. Catherine Cooper on February 15. She was the mother of Mrs. Pate and it was always an inspiration to visit with her. She was buried at Bangor, Wis., on February 18. The Guernsey fraternity extends their sympathy to Florence and Harry Pate.

Lawrence Grinnell

Lawrence Grinnell, Birchfield Farm, South Dartmouth, Mass., died on February 28. Mr. Grinnell started his herd of Guernseys many years ago, and it has been in charge of D. N. McLeod for more than 20 years. They have built a good herd and one that has paid its way for a long time.

Mr. Grinnell was a member of The American Guernsey Cattle Club, having joined on August 10, 1922.

Corrections . . .

In the April 1 Journal, there were several errors made in reporting the Herd Improvement records. Shady Nook's Trini, owned by James W. Ewing, Jr., Tucson, Ariz., had 414 lbs. of fat instead of 144. Under J. F. Hale, Nokesville, Va., Marbert Prince Elector was given as Harbert. Harriett of Cream Ridge, owned by Elmer H. Hillman and Sam J. Getz, Tremont, Ill., finished with 434 lbs. of fat instead of 43. The last four was dropped in printing.

Chat . . .

W. H. (Bill) Jenner, Ridge Farm, Ill., spent several weeks in California visiting herds with A. W. Telfer and the California Guernsey Cattle Club sales committee. Bill is in business with his father, Henry Jenner, at Vermilion Grove Farm. Henry was with H. C. Horneman, Kenfleur Farm, at Danville, Ill., during the time that Mr. Horneman built his well-known herd. Bill will return to the University of Illinois for the spring semester. While in California he visited Happyholme Farms where he had the pleasure of seeing the cattle, now with their offspring, that he brought out to California for George Emde two years ago. In the group were the 47 daughters of Pine Manor Crown Majesty, this bull being included in the carload.

A group of Guernsey breeders and representatives from the University of Delaware recently spent a full day visiting new and remodeled barns in New Jersey. Farms visited included Locust Grove, Westville; Laurel Mills, Laurel Springs; Spring Brook, Yardville, and Ray Kirby, Columbus. The group, lead by George Worrilow, Delaware Extension Service and Experiment Station director, were out getting ideas for use in the planned construction of additions to the dairy department at the University of Delaware.

In the class leader story of Convent's Berry, published in the April 1 Journal, it should have been stated that in addition to the full sister, Convent's C. Birthday, at Convent, N. J., there are two more full sisters at Lauxmont Farm, Wrightsville, Pa., owned by Dr. George T. Pack. These sisters, Convent's C. Blue Bell and Convent's C. Blossom, are currently on test making creditable records.

Ernest F. Randall of Marion Junction, Ala., has recently added a new loafing barn of brick construction to his farm where he handles 40 head of pure bred Guernseys. His place is known as "Morning View Stock Farm."

Starting a Herd . . .

(Continued from page 282)

to the butcher because of an impatient owner. We investigated eight sons of a well-known bull 10 years ago. Two had been destroyed for Bang's, and one became vicious. The remaining five could all be described by the letter from one owner, who had butchered the bull, because of ungainly 18-month-old heifers, and had been regretting it ever since they freshened. Those who refused to pay $300 for the ungainly hump-shouldered Bright Lad's Actress, the summer before she first calved, will know what I mean.

Anyone who thinks only his bull or his cows come from the right family is in for a fall, as is he who tries to follow breeding changes to conform to every current whim, caused by a fancy show or production record in another family line. It takes much culling and many years of hard, patient, expensive work to breed a fine herd, and only one passing fancy to ruin it.

Operation Auction

ED STRICKFADEN, Peoria, Ill., a member of the board of directors of the Illinois G. B. A. from District Three, has donated a heifer calf to "Operation Auction," a project in which farm and townspeople alike are cooperating in a nine-county area in Central Illinois. The following counties are engaged in a big fund-raising campaign for the construction

Ed Strickfaden, Peoria, Ill., with heifer he donated to "Operation Auction," a project to raise money for the construction of Exposition Gardens at Peoria.

of an agriculture and youth building at Exposition Gardens in Peoria: Peoria, Tazewell, Woodford, Marshall, Putnam, Mason, Fulton, Stark, and Knox. They are calling their campaign "Operation Auction," and between now and June 10, when the auction will be held, committees are calling on every business and individual within the area to ask for contributions for the auction. Contributors will be given voting membership in the project on the basis of one vote for each $25 received for the donated article up to 10 votes, no individual or company being entitled to more than 10.

It is hoped that the building will be completed by the fall of 1950. Designed to serve the needs of all kinds of agriculture, as well as civic organizations, there is a large arena for shows and sales, and a complete wash rack for care of animals. There is also ample space for commercial and fair exhibits. Two club rooms to provide meeting places for farm and town groups, also are planned, as well as a large, adequately equipped kitchen. Their slogan, "Something for everyone—something from everyone," is inspiring the people of that community to great efforts to accomplish their very worth while task.

GEORGE A. CAMPBELL

An English "Beauty"

A GUERNSEY cow, Beauty of Baissieres, G. D. M., now 17 years old, bred by W. H. Falla, Baissieres, St. Peter Port, Guernsey, by Honoria's Souvenir and out of Esperance's Lady of Les Effards, now owned by the Misses Andrews and Spencer, Manor Farm, Chalvington, Hailsham, Sussex, England, has produced the following outstanding figures in 12 lactations:

MILK	FAT	DAYS
9686	474	408
10263	567	336
10211	493	304
11393	549	309
11180	494	353
12683	639	379
13069	703	368
12242	670	335
12173	698	370
13879	748	387
11451	578	384
14046	768	374

Beauty of Baissieres has, therefore, produced with her 12 lactations, 63 tons, 10 cwts., 22 lbs. of milk, and three tons, five cwts., 105 lbs. fat, with an average percentage of 5.19 which is really a remarkable performance.

MAJOR D. MAC L. MACMILLAN

Beauty of Baissieres has earned 12 A. R. certificates, nine Diplomas of Merit and a Grand Diploma of Merit.

Golden Guernsey Sales

ESKDALE FARMS believe in advertising. Newspaper, radio, "tell 'em and sell 'em." This display was used at the Home Show in Neenah, Wis. The mechanical cow in the display milks steadily—a really good producer. This display is part of the service offered by the State Association to all GOLDEN GUERNSEY distributors in Wisconsin, and has been in circulation for nearly two years.

Delivery problems are unknown at Eskdale Farms. Customers "come and get it." All GOLDEN GUERNSEY milk produced on the farm is sold that way, and a daily average of 285 quarts are sold for a premium because of real quality in production, processing, and merchandising.

GEORGE D. BRITTS

Eskdale Farms Dairy display used in the Home Show in Neenah, Wis.

Chat . . .

According to D. T. Harrison, Guernsey breeder from San Antonio, Tex., the Mission D. H. I. A., embracing Bexar and the neighboring counties, has been rejuvenated. With the financial assistance of the dairy improvement committee of the San Antonio Chamber of Commerce, the association has employed Roy Carter as supervisor. The purpose of the cooperative effort is to enable herd owners to cull, feed, and breed intelligently.

Mr. Harrison was one of the prime movers of the association, which was first organized three years ago. He says: "Some dairy farmers say they cannot afford to put their animals on test. I cannot see how any dairyman can afford not to test."

Harold W. Smith, in charge of Veteran's On-Farm Training, Essex County Agricultural School, Hawthorne, Mass., together with four of the trainees, recently visited The American Guernsey Cattle Club. The trainees included Peter Drelick, Frederick Walor, John P. Holden, and Alvan S. Emerson.

Don't be limited to ONE drug in the treatment of MASTITIS*

Get the new MASTICS® *with Streptomycin* and you get the following unusual advantages in the treatment of mastitis.

1. Broadest coverage—Mastics *with Streptomycin* combine the action of 25,000 units of penicillin 'G' plus 25,000 mcg. of streptomycin, two proven leaders that cure most stubborn mastitis cases.
2. More economical—No expensive tubes, cannula or caps to discard. The entire dose is inserted in one operation; none remains in tube.
3. Freely soluble—MASTICS *with Streptomycin* completely dissolve in the milk; do not float on top like greases and ointments. No greasy deposit remains in the milk after treatment.
4. Excellent results—96.6% cures authoritatively reported.
5. Easier to insert—Tapering ends dilate the teat opening by easy stages. Smaller diameter and absence of rough edges make insertion painless.
6. No breakage—MASTICS *with Streptomycin* are flexible; seldom break—never crumble.
7. Lowest cost—Materials used are well past the expensive developmental stage. Large available supplies mean low cost to you.

Get either MASTICS *with Streptomycin* or regular Penicillin MASTICS from your veterinarian—no one else is so well qualified to advise you in their use. If he cannot supply you, send us his name and address.

*caused by Strep. agalactiae, B. coli, Aerobacter aerogenes

The Martin Laboratories
MASTICS
West Chester, Penna.

$4.75 TATTOO MARKER

EXTRA LETTERS OR FIGURES - 25¢ EA.

Complete with set of figures 1 to 10, bottle of ink and full instructions. postpaid

CATTLE BLANKETS

Made from quality materials, expertly tailored, all sizes. Prompt service. Write for circular and prices.

EAR TAGS

Several kinds to select from. Write for prices.

NECK CHAINS

1. Case hardened chain.
2. Solid bronze number plates.
3. Key ring fasteners
4. Priced reasonable.

FREE CATALOG

Illustrating neck chains, ear tags marking devices, syringes, veterinary instruments, brushes, combs, clippers horn and hoof tools, remedies and hundreds of items for the stock raiser. —Write for it.

BREEDERS SUPPLY CO. COUNCIL BLUFFS IOWA

PREVENT LEG SWELLING

and foot trouble in your herd by spreading a half inch Unicrete floor over your old concrete. Used for years in many dairy barns. Your own men can easily do the work. Send for circular and prices.

UNION PRODUCTS CO.
1234 WEST 70TH ST. CLEVELAND 2, OHIO

Hi-Plains Consignment Sale

SIXTEEN head were sold for $5,575, an average of $348.44 at the Second Hi-Plains Guernsey Consignment Sale held at the Fairgrounds, Plainview, Tex., on April 11. The sale was managed by the Hi-Plains District G. B. A. and the Texas G. B. A., with C. E. Throckmorton, Ralph Harbin, A. B. Buchanan and W. C. Hardman as the sale committee.

Joe Harbin, Levelland, purchased the top, Bluff View Phil's Winona, at $700. "Winona" was consigned by J. T. Lively & Son, Dallas, and was a daughter of Woodacres Royal Philosopher and out of Flo-Ray's Winona. Ralph Harbin, Levelland, purchased the second tops in Bluff View Philosopher's Bona at $500 and Holtex Philosopher's Mirth at $470. "Bona" was consigned by J. T. Lively & Son, while "Mirth" was consigned by L. H. Smokler, Dallas.

Following is the sales list:

John Alldridge, Demmitt, Texas	
Brazos D. Duke (Bull)	$180
Clifford G. Burket, Vernon, Texas	
Brazos Lady Nan	350
Primrose V. Undertown's Victor (Bull)	180
Lonnie Cox, Albuquerque, New Mexico	
Crescent Dalton's Viola	350
T. J. Creves, Plainview, Texas	
Templars Trula	360
Jerry Crow, Friona, Texas	
Meadow Lodge Konan	500
J. P. Hallmark, Idalon, Texas	
Primrose Rancher's Soliloquy	575
Forges Bonnie Bell	400
Joe Harbin, Levelland, Texas	
Bluff View Phil's Winona	700
Ralph Harbin, Levelland, Texas	
Bluff View Philosopher's Bona	500
Holtex Philosopher's Mirth	470
J. M. Ivey, Levelland, Texas	
Primrose Sunny Symphony	265
C. S. Lankart, Waco, Texas	
Oven's Lassie's Penny	330
A. E. Teaff, Popesville, Texas	
Meadow Lodge Dyvette	300
Joe Webb, Plainview, Texas	
Heifer	275
Hershel White, Sudan, Texas	
Meadow Lodge Keystone (Bull)	260

Sellers Buys

LEON SELLERS, Sellers Guernsey Farm, St. Petersburg, Fla., has recently purchased from McDonald Farms, Cortland, N. Y., four females and two males to become a part of his Guernsey herd that is made up of pure breds and grades. The milk from the Seller's herd is distributed in the city of St. Petersburg.

Three years ago, Mr. Sellers purchased a son of McDonald Farms Myhaven King. This young bull's daughters are promising and the bull himself has been grand champion for the past two years at the Pinellas County Fair.

In the group of animals recently purchased from McDonald Farms is a bull calf, a son of McDonald Farms S. Leader and McDonald Farms Della.

ELEANOR E. MILLER

Subscribe to the Journal!

1 year - $2.00
2 years - $3.00
5 years - $6.50

E. M. Granger, Jr.
Auctioneer
Thompsonville, Conn.

Western Guernsey Service

Consultation
Herd Promotion
Public Relations
Breeding Programs
Buying and Selling

C. W. "Jack" Robinson
1311 South Pleasant Avenue
Lodi, California

"A Miracle" IN STORM-FLATTENED CORN AND SORGHUM

"WOULDN'T HAVE HAD ANY FEED IF IT HADN'T BEEN FOR OUR CASE HARVESTER"...

"ONLY FIELD-FORAGE HARVESTER THAT WOULD PICK UP FIELDS LAID LOW BY WIND AND HAIL"...

"On Aug. 28, 1949, the country between Topeka and Kansas City, Kansas, was hit by a severe wind and hail storm that everyone thought completely ruined all corn and sorgo for silos. . . . We decided, when we saw what was left of the corn fields, that our silo-filling season was over," says Robert Peterson in a letter about his Case Forage Harvester.

"However, the owners of these fields were desperate so we started in. . . . The corn and sorgo were laid flat on the ground . . . you couldn't see which way the rows ran. . . . The way this Case handled these fields was a miracle. . . .

"We had to work fast because the material began to rot and sour rapidly and the owners pushed us to get it in the silo. Other makes of harvester would not pick up these crops and every one was amazed at how we could clean up a field.

"About 10 of these farmers wanted me to write and tell this story . . . said they wouldn't have had any feed if it hadn't been for our Case. We don't think you brag enough on this harvester."

"SIMPLEST FIELD-FORAGE HARVESTER MADE," users say. Simple design uses strong, long-lasting parts—few things to need care. Anti-friction bearings make it last long, pull easy. Two-way delivery pipe loads wagon pulled behind or truck driven alongside. Rope-controlled deflector fills front, middle, and rear. See your Case dealer about it. Be sure to use coupon.

✓ LIGHT RUNNING. Makes good use of 2-plow tractor power on the power take-off, yet has the strength and capacity to cut big tonnage with bigger tractors. Also available with engine.

✓ ONE BASIC MACHINE. Built to work equally well in row crops or hay crops, with interchangeable units. Simple in design, staunchly built for years of dependable service with little upkeep.

✓ HANDLES ALL FORAGE CROPS. Corn, sorghum, soybeans—green, wilted, or cured hay—windrowed straw. Order it with row-crop or windrow pick-up unit, or both. Limited number of cutter-bar units available.

✓ EASY TO USE. Over-running clutch lets you get knife wheel up to speed before starting travel. Control lever handy to tractor driver. Can be fitted for hydraulic control.

CASE

PASTE ON PENNY POSTCARD AND MAIL

Mark machines that interest you; write in margin any others you may need; tear out and mail to J. I. Case Co., Dept. E-38 Racine, Wis.

- ☐ Forage Harvester
- ☐ Forage Blower
- ☐ Hammer Mill
- ☐ Three-way Elevator
- ☐ "NCM" Field Baler—Ventilated Bales
- ☐ Heavy-Duty Baler
- ☐ Corn Pickers

NAME _____

POSTOFFICE _____

RFD _____ STATE _____

STERLINGOLD DISPERSAL

MEN AVAILABLE

Due to the dispersal of the Sterlingold herd on June 12th in its entirety, several good men will be available July 1.

These men have been used to working with top cattle, are used to high standards in maintaining them, have for the most part been with us for several years, are steady and realiable, and we can recommend them very highly to anyone.

We have been very proud of our "boys," and because of the loyal service they have given us, we would like to see them continue up the ladder in the Guernsey world. The training they have had working with some of the top cattle in the breed for the past several years, could be very valuable to somebody.

We shall be glad to give you full information concerning them, together with our recommendation as to the job they are qualified to fulfill, if your care to write us stating your requirements.

R. M. Kinross, *Manager*,
Sterling Farms, Incorporated,
Newfield Avenue, Stamford, Conn.

For

Indiana Guernseys

write

THE RUSSELL
GEORGE
SALES SERVICE

Lebanon, Indiana

WANTED

Married man, good hand and machine milker, do milking, feeding, and all other types barn work, and some field work on 295-acre Registered Guernsey dairy farm—under grassland system and official testing. Will pay good salary. A No. 1 living conditions.
Please state experiences, references, and salary expected.

Meade Farnham & Son
Edgerton, Ohio

STROHMEYER & CARPENTER, Inc.

Photographers of Animals

White Plains - Box 788 - New York

Renew Your Subscription Now

Goldkist Acres Ranch

J. P. Brownlie's Goldkist Acres Guernsey Ranch near Turlock, Calif., has been aptly named. On an average of 15.83 cows milking in 1949, their herd average was 9931 lbs. of milk and 546 lbs. of fat. The herd was corral-fed throughout the year and given a ration of seven lbs. of grain per day, of commercial mix, only while milking. As there is no shelter for the cows, they are out in all weather, and the herd is given no special treatment—just ordinary farm care.

The Brownlie herd was founded on cattle purchased from Howard Farnsworth, formerly of El Centro, but now of Planada, Calif. Added later were three females from Faretti's Farm at Lodi, one from H. H. Grimes at Tracy, a good cow of El Verano breeding from the Bennett Dispersal at Merced, and Wescon's Playful in the 1949 Western Guernsey Classic for which they paid $1,175. The Brownlies have purchased slowly and wisely.

A. W. Telfer.

Applicants for Membership

The following Guernsey breeders have applied for membership in The American Guernsey Cattle Club:

Alabama: W. D. Hart, Cullman, recommended by Joe C. Sapp.

Illinois: Buren R. Anderson and Son, Palatine, recommended by Curtiss Candy Company.

New Jersey: Herman Durr, Jr., Columbus, recommended by Gordon Hall.

South Carolina: T. P. Mills, Prosperity, recommended by J. F. Hawkins. J. Tatum Zeigler, Cope, recommended by R. E. Darden.

Virginia: H. G. Blalock, Baskerville, recommended by W. H. Butterworth.

Junior Grand National Exposition

In the Cow Palace at San Francisco, Calif., the Junior Grand National Exposition was held from April 1-6. This has been growing very rapidly since the start and now is one of the outstanding shows for juniors.

The dairy show was by far the largest held, and according to the judges of the various breeds one of the best. There were 498 dairy cattle exhibited, an increase of 102 over last year. The cattle were shown about equally by the Future Farmers and 4-H Club members.

The young exhibitors from California, Nevada and Oregon showed a total of 2,394 animals at this Spring Classic. The dairy cattle were judged by Prof. C. E. Gordon, University of California, and Prof. George M. Drumm, California State Polytechnic College. The Danish system was used and, therefore, it is impossible to give any of the winning classes as they were all divided into first, second and third groups. Awards were given of $20.00 each for animals making the first group, $12.50 for the second, and $5.00 for the third group.

Please mention the Journal when answering our advertisers.

Seath and Shultz
SALES SERVICE

42 MAIN STREET, PETERBOROUGH, N. H. **Phone 124**

Specializing
in

- **Consignment and Dispersal Sales**
- **Private Treaty Sales**
- **Consultation Service on Management and Breeding Problems**

"FORTY-NINERS" We have a choice lot of open heifers to offer, all born in 1949. They are sired by an A. R. Langwater bull and an A. R. Argilla bull. Their dams are either A. R. or are on test.

Mike Seath
Far Hills, N. J.
Phone: Millington 7-0623-M

Earl Shultz
Peterborough, N. H.
Phone: 113

Auctioneer
E. M. Granger, Jr.

Lancaster Guernsey Sale

THE Lancaster Guernsey Sale, sponsored by the South Central G. B. A., was held at the Fairgrounds, Lancaster, Ohio, on April 13. The 49 head offered by the breeders in central, southern and northwestern Ohio brought a total of $12,200, an average of $248.98. Ted Kohler was chairman of the sale committee, assisted by Guy Kennedy and Paul Priddy.

Gerald Hoover, Bucyrus, purchased the top, Osage Sunlight Belle, consigned by Charles G. Ostermeier, Midland, for $390. Top buyer was James H. Allen, Jr., and Dale C. Jump, Kenton, who purchased four head for $1,185.

The sale was managed by the Ohio G. B. A., with Glenn G. Lecky and John Andrews auctioneers.

Following is the sales list:

W. E. Adcock, Bremen, Ohio	
Darby Vale J. Bella	$120
James H. Allen, Jr., and Dale C. Jump, Kenton, Ohio	
Louise of Englewood	360
Viscount's Rose Petal	280
Confident's Princess Betsy	210
Mt. Logan Rosannetta	335
Clair Ames & Son, New Vienna, Ohio	
Freeman's Lydia Sue	235
Suzanne of Cadiz Hills Farms	220
Russell Lea Silvia	275
J. Russell & Kirby Barrick, Johnstown, Ohio	
Lone Pine D. Ann	175
Harold Carnahan, Racine, Ohio	
Cal-Wel Charmer Mid	300
Loch Lomond Colonel's Annette	280
Greenwood Levity Ada	270
W. H. Crow and T. A. Bincon, Lockbourne, Ohio	
Graceland Eclipse's Jewel	270
Ora L. Davidson, Hillsboro, Ohio	
Woodside P. Bonita	235
Locust Grove Diane	250
Alpha F. Doak, Waterford, Ohio	
Wilema's Majorette	270
J. R. Dowell, Delaware, Ohio	
Russell Lea Angeline	210
Oscar Hendrickson, Lancaster, Ohio	
Cadiz Hills Magic Glorianna	225
Lilac Lawn's Marybelle Blossom	265
Jay E. Hess, Ray, Ohio	
Lilac Lawn's Ultra Princess	260
Thomas H. Hislop, Westerville, Ohio	
Arnold Farm Longfellow's Gem	300
Count's Norma of Penn Villa	275
Robert L. Hoenzel, Grove City, Ohio	
Cadiz Hills Corona's Rose	135
Marcdore Jane	140
Gerald Hoover, Bucyrus, Ohio	
Osage Sunlight Belle	390
Kenneth Hutchison, Xenia, Ohio	
Sunnysage Doris	250
Orley Judy, Laurelville, Ohio	
Lilac Lawn's Priscilla	235
Wayne Kelley, Glenford, Ohio	
Maple Lawn Boni Kay	245
Donald Knicely, Zanesville, Ohio	
Lone Pine Country Mabs	195
Cadiz Hills Lad's Dimple	255
Theodore E. Kohler, Groveport, Ohio	
Fairview's Dora May	310
Queen's Acre's Boniface Betty	290
E. Stanley Martin and Letha Annett, Westerville, Ohio	
Millcreek's Susanna	240
Grove Farm S. Kathleen	210
Mary Miller, Mendon, Ohio	
Ila Grace of Woodside	255

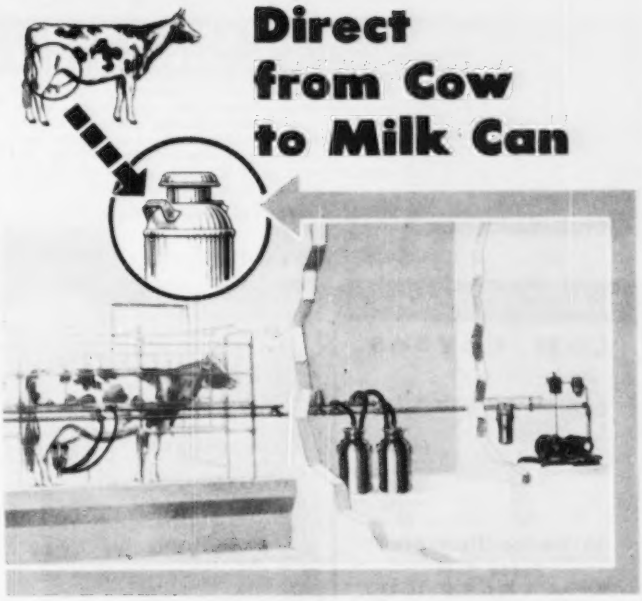

THE DE LAVAL MODEL F COMBINE MILKER

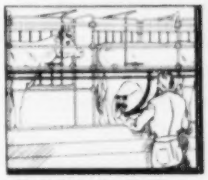

NO STOOP—NO SQUAT—With the De Laval Model F Combine Milker you don't stoop or squat. You work comfortably erect with udders at chest height for easiest attaching and removal of teat cups—and for close udder inspection.

● We invite you to take a good look at the simplest, fastest and most sanitary milker you can own. Hundreds of these De Laval Model F Combines have been in use for years... but during the next few years you will see thousands more go into operation, because this is the milker that completely mechanizes your milking operation.

The cows bring the milk to the milker, which delivers it directly into the milk cans in the adjoining milk house. The automatic De Laval Combine can fillers fill one can at a time and cans may be changed without interfering with the milking. The operator does not stoop, squat, carry or pour milk. Result is one-man operation for lowest production costs.

Whether you have a stanchion type barn or loose housing, the De Laval Model F Combine Milker installed in a simple, low-cost milking room will enable you to milk more cows in less time with less help—but with increased profits.

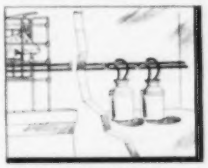

NO CARRYING—With the De Laval Model F Combine Milker you don't waste valuable time and walk unprofitable miles every year carrying milk from barn to milk house. This Milker does the entire job for you!

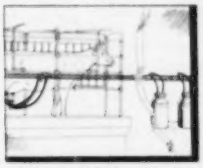

NO BARN ODORS—With the De Laval Model F Combine Milker the milk—from cow to milk can—is sealed during the entire milking process in an air-tight system. Barn odors, dust and other matter are sealed out.

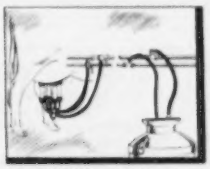

NO POURING—With the De Laval Model F Combine Milker you don't waste your time straining and pouring milk. This modern milker has a built-in filter and empties the milk into milk cans—one can at a time.

OTHER DE LAVAL MILKERS

De Laval Magnetic Speedway • De Laval Sterling Speedway • De Laval Speedette

De Laval

THE DE LAVAL SEPARATOR CO.
165 Broadway, New York 6
427 Randolph St., Chicago 6, Ill.
61 Beale St., San Francisco 5, Cal.

The De Laval Separator Company, Dept. F-7
165 Broadway, New York 6, N. Y.
Please send me printed matter on:
☐ The De Laval Model F Combine Milker
Name_____
Town_____ RFD_____ State_____

MILK CAN RACK
SAVES TIME . . . CANS STAY CLEAN

The handiest piece of equipment you ever saw for your milk house. Simply rack up cans after washing. They quickly drain and dry. Dust can't settle inside. Conforms with new dairy sanitation programs. Space above for strainer and pails. Sturdily made of heavy steel. Sizes range from 8 to 24 can capacity. Write for prices and full description.

RUSSELL MFG. CO., Dept. 38 Platteville, Wis.

"KANT-KOM-OFF"

COW COVERS

PATENTED

Write for Illustrated Price List

R. LAACKE CO.
1033 W. Walnut Street
Milwaukee 5, Wisconsin

STOP
Breeding Failures at BIG SAVINGS

DAIRYMEN! Don't let "shy breeders" steal your milk checks. Suppl-E-ment, dry Vitamin E concentrate helps prevent "quiet" heat periods and costly return services. Each pound packs as much Vitamin E as 1 gallon wheat germ oil—but costs only 1/10 as much! See for yourself—4 lb. pkg. (enough for 5 cows one month) for only $6.40 postpaid. Money-back guarantee. Don't delay. Order today. Folder free.

MATHEWS SUPPLEMENTS
Dept. D 20 Riverside St. Rochester 13, N. Y.

GUERNSEY SERVICE
What Do You Need
Write or Call
John S. Hollamon
Hendersonville, N. C.
Purchasing Agent

Arthur H. Milner, Leesburg, Ohio	
Sashabaw Jules Fanchette	200
Clyde Payton, Leesburg, Ohio	
Millcreek's Florence	255
Bryn Du Maxim's Carol	300
Howard Ramier, Cadiz, Ohio	
Cal-Wel King's Nance	250
Wayne Roush, Racine, Ohio	
Sunnysage Crocus	200
Graceland Bomber's Bettie	310
Schilling Brothers, Beverly, Ohio	
Clara's Lena Mae	250
Victor V. Schlaegel & Sons, Groveport, Ohio	
Glen Oak's Jewel's Jean	295
Ezra J. Seibel, Lewisburg, Ohio	
KoKosing's Queen	280
Radianna of Penn Villa	240
F. Elizabeth Stevenson, Circleville, Ohio	
Ken-Edin Captain's Beatrice	225
Florence G. Stevenson, Circleville, Ohio	
Osage O-Della	255
W. E. Turnbull, Blacklick, Ohio	
Gayhead's H. I. Rose	250
Earl Wildermuth, Canal Winchester, Ohio	
Englewood Forward's Natalie	160

Le Gros Farm Guernseys

THERE are only seven members of The American Guernsey Cattle Club in Louisiana, and one of these is E. Le Gros of New Orleans, whose farm is at Covington. He has recently added 10 head of superior animals, with the hope that his herd will be outstanding.

Four of these Guernseys were purchased from the Chicago Guernsey Farm of Illinois. One was sired by Alberta's Noble of Thorn Hill, a full brother of Noble Albert of Thorn Hill, sire of 15 A. R. daughters, they being out of Alberta of Thorn Hill, 840 lbs. of fat, B. and one of the great cows of the breed.

The other three animals were also

NATIONAL
NO-MILK
CALF FOOD

You will like the way calves grow on National No-Milk Calf Food. It's made by calf food specialists. Write for FREE calf raising booklet.

NATIONAL FOOD COMPANY
FOND DU LAC, WISCONSIN

NEED A TROPHY ? ? ?

Why not pick out your trophy from our selection of new styles and completely different designs. We feature trophies and awards for every possible occasion including: Sports Events, All Animal Shows, Special events, etc.

—Send now for our FREE catalog—
OLYMPIC SPECIALITIES COMPANY
2417 N. Ashland Ave., Dept GBJ
Chicago 14, Illinois

WESTON'S
STOCKBREEDER'S SUPPLIES

Serving leading stockbreeders throughout the nation for over 32 years with best quality merchandise.

General Supplies	Blankets & Banners
Show Equipment	Hand-Made Brushes
Surgical Instruments	Tattoo Equipment

Send for a **FREE** *copy of our General Catalogue*

WESTON MFG. & SUPPLY CO.
1933 Speer Blvd. Denver, Colo.

See You At BARGARS' For BARGAINS

Bargar Farms

R. D. 1 JEFFERSON (ASHTABULA COUNTY) OHIO • TELEPHONE AUSTINBURG 55646

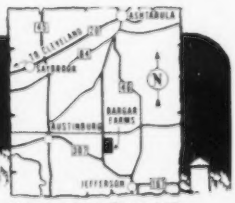

Harold Holdridge, Mgr. ★ James Williams, Herdsman

Our sign is on Route 307

See back cover and pages 308 — 309

carrying the blood of "Alberta" or "Thorn Hill" close up, and were sired by Philosopher of Sartartia. All of these heifers are strong in the blood of Bournedale Noble, Bournedale Master Max, and Shuttlewick Levity.

Mr. Le Gros purchased two daughters of Boulder Bridge Marine from Clarence Seehaver, Ripon, Wis. One milked over 40 lbs. and the other near that as two-year-olds, and one made over and the other just under 400 lbs. of fat with first calf in 305 days, 2x.

Armand Rather, Malone, Wis., sold Mr. Le Gros four heifers in calf. Three of them were out of A. R. cows. The dams of two of these heifers were sired by Cesor Penwyn's Rex, the sire of 24 A. R. daughters. The dams of the others were sired by Curtiss Candy Plutocrat and Fair Oaks Ultimas.

Charles A. Luman is manager and herdsman at the Le Gros Farm.

CHARLES L. HILL

A Tribute

N. H. HILL, manager of Halfred Farm, Chagrin Falls, Ohio, has completed 32 years of service on the board of directors of the Ohio G. B. A. He has faithfully and constructively served on the governing body since the beginning of the organization in 1918. Few can equal such a record of meritorious service.

Located in an area where the Guernsey breed started in Ohio, he has also had a strong influence in the development of the local association in Chagrin Valley. As a member of the state board, Mr. Hill was a valuable member of many committees, most recent of which were for the Ohio Classic Sale and the State Association budget committee. His influence has extended nationally in the Guernsey field by being a member of the GOLDEN GUERNSEY Council for several years.

Halfred Farms, under his management, was at one time one of the leading Guernsey establishments in America. The blood from this herd has had an extensive influence on the breed.

Eazyweigh

MAKING use of a wartime aeronautical development of a new hydraulic principal, the designers of the Eazyweigh milk scale have produced a portable scale that can be hooked onto any milk pail or milking machine unit with a twist of the wrist (even without removing the teat-cup assembly) to weigh the milk produced by an individual cow on the spot and with an actual lift of a fraction of an inch. Weighing less than three pounds, and with the exception of the gauge, constructed of cadmium plated steel and aluminum, the new Eazyweigh scale

THE SPRAY THAT DIDN'T HAVE TO CHANGE ITS FORMULA..

Gulf Livestock Spray

is just as *quick-acting* as it is trusted, proved, reliable!

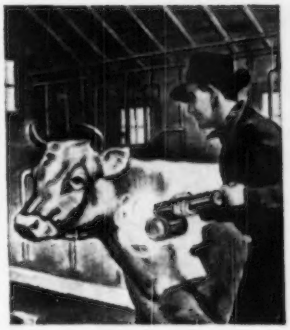

One of the facts of dairy life that has been demonstrated year after year is the unsurpassed safety and effectiveness of Gulf Livestock Spray in use against most of the insects that commonly pester dairy cattle.

Safe Insecticidal Ingredients

Used as directed, Gulf Livestock Spray is completely safe for dairy cows and their milk because it is a non-staining, non-gumming and very highly refined base oil which contains only PYRETHRINS (nature's own insecticidal ingredient) boosted by PIPERONYL BUTOXIDE.

Yet Cows Get PROMPT Relief

This safety factor doesn't for a minute keep Gulf Livestock Spray from ACTING FAST to kill or repel many insects that sap your herd's energy.

That's because those same natural PYRETHRINS, given supercharged power by the addition of PIPERONYL, are tops for lightning-quick wallop.

Clear Case of "Eating Your Cake and Having It, Too"

—when you can get both assured safety in use and maximum speed in results, both killing power and repellent action, all in one spray!

But that's what you (and your cows) will find in Gulf Livestock Spray. Get a supply real soon—

and money-back guarantee of satisfaction, besides!

For milkhouse use—get Special Gulfspray!

Special Gulfspray is a fast-acting space-type spray that quickly knocks out of the air, and kills, insects enveloped in its mist.

It's laboratory-formulated for use in milk plants and other places where safety gets top priority because the handling, processing or storing of foodstuffs is involved. So it's perfect for use in your milkhouse, too!

Used as directed, Special Gulfspray will not impart odor or taste to the milk. **Usual prices: 1 gal., $2.95, 5 gals., $12.95**

GULF

LIVESTOCK SPRAY

Usual Prices **1 gal., $1.69** **5 gals., $7.95**

Hey Buddy — Don't Forget the BARGAR BARGAINS SALE

Bargar Farms

R. D. 1 JEFFERSON (ASHTABULA COUNTY) OHIO • TELEPHONE AUSTINBURG 55646

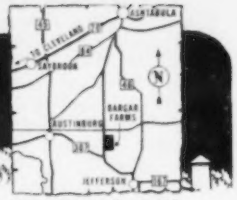

Harold Holdridge, Mgr. ★ James Williams, Herdsman

Our sign is on Route 307

June 5 — At the Farm — See back cover and pages 308 – 309

KEEP MILKING MACHINES FREE OF MILKSTONE

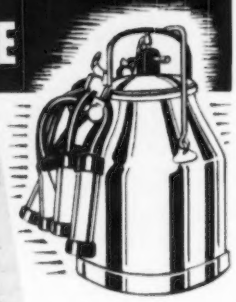

KLENZADE

NU-KLEEN

REMOVES ALL LIME AND MILKSTONE — KEEPS TUBES, TEAT CUPS CLEAN AND SOFT

Newer Cleaning Methods for Lower Counts

KLENZADE FARM QUALITY PROGRAM

KLENZADE KLEER-MOR

Softens hardest water. Cuts through and emulsifies heaviest grease, fat, and soil deposits. Powerfully fortified with wetting agents for quick action and penetration. America's No. 1 farm cleaner.

KLENZADE NU-KLEEN

Specially designed for removing and preventing lime and milkstone deposits on milking equipment. Replaces lye and other strong chemicals. Cleans quickly, safely, economically. An important scientific advance.

KLENZADE X-4

Powerful liquid sodium hypochlorite bactericide for all sanitizing and disinfecting purposes. Quick acting, free rinsing. Leaves no sediment. Klenzade X-4 is the one sure step toward lower bacteria counts.

No more cloudy film-streaked milkers, pails, cans, separators . . . or milkstone encrusted claws, tubes, teat cups. Klenzade newer scientific products and the Klenzade Alternate Cleaning plan keep all your equipment sparkling clean, sweet, odorless, and bacteria-free. Thousands of dairy farmers everywhere are daily following this simple low-cost Klenzade cleaning program with gratifying results; lower bacteria counts . . . improved quality . . . bigger milk checks. It's easy, quick, effective — safe for equipment, safe for hands. Cuts needless drudgery . . . saves time . . . yet enables you to employ the same high time-tested sanitary standards used in America's finest milk plants. Ask your dealer. He'll gladly explain why the Klenzade Farm Quality Program is tops throughout dairyland.

Write For Free Instructions

KLENZADE

KLENZADE PRODUCTS, Inc.

BELOIT WISCONSIN

Cleaning and Sanitation Specialists Serving the Dairy and Food Industries

BRANCH OFFICES AND WAREHOUSES THROUGHOUT THE NATION

has proved 99 and one-half per cent accurate.

This new Eazyweigh hydraulic milk scale will soon appear on the market manufactured by the P & L Industries, Inc., 1651-55 E. 3rd St., Williamsport, Pa.

Tazewell County, Ill., Guernseys

THE nine Guernsey breeders of Tazewell County who were enrolled in D. H. I. A. in 1949, can feel proud of the averages they made for the year. They had a total of 160 cow years and the average was 7968 lbs. of milk and 375 lbs. of butter fat. Six of the breeders have been testing 10 or more years.

All herds were milked 2x a day. The Guernsey herds and their averages are as follows: Mart Schleder & Sons, Green Valley, 6.25 cow years, average 9430 lbs. of milk and 470 lbs. of fat; Herbert Rogers, Emden, 16.15 cow years, average 9399 lbs. of milk and 458.5 lbs. of fat; E. Hillman & S. Getz, Tremont, 18.86 cow years, average 8961 lbs. of milk and 431.1 lbs. of fat; Arthur Weyhrich, Green Valley, 15.77 cow years, average 8073 lbs. of milk and 394.9 lbs. of fat; Schuttler Brothers, Manito, 12.76 cow years, average 7490 lbs. of milk and 376.9 lbs. of fat; Robert Allen, Delavan, 19.71 cow years, average 7629 lbs. of milk and 355.4 lbs. of fat; W. N. Foster & Sons, Washington, 25.44 cow years, average 7916 lbs. of milk and 345.1 lbs. of fat; Glen Allen, Delavan, 23.50

Mastitis IS BEING CURED

We supply all latest effective treatments including PENICILLIN, AUREOMYCIN, STREPTOMYCIN and "SULFA" drugs to meet all types of the disease. Everything you need in the veterinary line at reasonable prices. WRITE for particulars.

ANCHOR SERUM CO. of IND.

INDIANAPOLIS 6, INDIANA

The Styleline De Luxe 2-Door Sedan

CHEVROLET

Looking for Economy?

Chevrolet has it! Chevrolet's extra values, Chevrolet's exclusive, big-car features offer you more for your money right from the start! *AND* Chevrolet is famous for the thrifty operation of its spirited valve-in-head engines. It's famous for standing up to the pounding of the roughest country roads . . . famous for lower maintenance costs, too! Now take a look at the price tag of this beautiful Chevrolet for '50! Yes, it's the lowest priced line of all!

Looking for Comfort?

Chevrolet has it! Big-Car comfort . . . comfort you'll enjoy throughout the long life of the car. Extra room! Wide "five-foot seats" accommodate three people with room to spare. And the ride? Try Chevrolet and discover what real riding comfort is. S-m-o-o-t-h is the only way to describe it.

Looking for Style?

Chevrolet has it! All the style and luxury of famous Fisher Bodies, built for Chevrolet . . . available only on Chevrolet in the low-price field. Every detail from the graceful, sweeping lines to the smallest of the interior fittings shows smart, up-to-the-minute styling . . . has practical modern beauty that will last for years.

See your Chevrolet dealer today! Take a drive. See for yourself why Chevrolet is America's favorite car!

CHEVROLET MOTOR DIVISION, *General Motors Corporation*
DETROIT 2, MICHIGAN

FIRST...and Finest...at Lowest Cost!

You see where you're going and you like the way you go there in Chevrolet for '50! The wide curved windshield and generous window area give you vision that's tops for sightseeing . . . tops for safety. You're free to relax and enjoy all the uncrowded luxury of those spacious "five-foot seats" . . . that rich and durable two-tone Fisher interior.

Grades and rutted roads, a problem in your area? Chevrolet for '50 offers you two practical, thrifty solutions—the new 105-h.p. Valve-in-Head engine with Powerglide automatic transmission,* or the standard Valve-in-Head engine with Synchro-Mesh transmission. They're both equal to any road . . . and there's no better way to keep your car upkeep way, way down!

*Combination of Powerglide automatic transmission with 105-h.p. engine optional on De Luxe models at extra cost.

Chevrolet's roomy trunk takes care of your bundles on vacation or shopping trips . . . conveniently pops open at the twist of a key! Center-Point steering with Unitized Knee-Action ride, airplane-type shock absorbers and wider tread assure you a smoother ride on all roads in this longest, heaviest car in the low-price field.

Examine all of Chevrolet's big-car features. Then examine Chevrolet's prices—and what a pleasant surprise to learn it's the lowest priced line of all! That's why Chevrolet is America's No. 1 favorite year after year . . . why you'll be better off in every way when you make Chevrolet your choice for extra values!

You get a thrill of pleasure every time you see the sleek good looks of your Chevrolet for '50! It's a thrill you'll enjoy for a good many years, too, for Chevrolet has the kind of styling that lasts. Fourteen smart Styleline and Fleetline models—in a wide variety of sparkling color combinations—are offered for your selection.

AMERICA'S BEST SELLER . . . AMERICA'S BEST BUY

ISOTOX Dairy Spray gives Mr. Rees exceptional results on flies, maggots:

Springrove Farm

California Spray Chemical Corp.

Dear Sir:

On August 12, 1949 our barns were sprayed with Ortho Isotox. One was the dairy barn the other was a pen barn for young cattle, in both barns the kill was excellent. In the pen barn there was lava in the litter, which were killed when the litter was sprayed. In the first part of November it was extremely warm days and cool nights, the flies would come into the barn at evening and land on the walls or ceiling and die from the effects of the residual spray that was still active from twelve weeks before.

We are very well satisfied with Isotox and will use it earlier next year

Yours truly
Robert C. Rees

Robert Rees *is Herdsman at the Springrove Farm, Holly, Michigan.*

MR. REES got *unusual* residual control. Dairymen from all parts of the country are reporting exceptionally fine results with ISOTOX Dairy Spray. Many claim ISOTOX gives them the best fly control ever. Get the facts — write today to nearest address below for free illustrated folder on *low cost* ISOTOX Dairy Spray with USDA-approved LINDANE.

So powerful, a little goes a long way!

ISOTOX Dairy Spray containing lindane is available as a wettable powder or liquid emulsion. Use wettable powder at rate of 10 lb. to 100 gal. water. Use liquid at comparable low dosage. Roughly, 1 lb. powder or 1 qt. liquid makes enough spray for average barn. ISOTOX Dairy Spray is packed in convenient small and large sizes. It is also available as a dust.

ORTHO

Contains USDA-approved LINDANE

Also controls mange, lice, ticks and many other pests.

Write to nearest address below for free illustrated folder.

CALIFORNIA SPRAY-CHEMICAL CORP.

Head Office: Richmond, Calif.

P. O. Box 129, Maryland Heights, Mo.
P. O. Box 71, South Haven, Michigan
150 Bayway Ave., Elizabeth, New Jersey
147 Railroad Ave., Lyndonville, N. Y.
P. O. Box 1231, Orlando, Florida
610 Leonhardt Bldg., Oklahoma City, Okla.
61 S. E. Yamhill St., Portland, Oregon
515 N. 10th St., Sacramento, California
675 Emory St., San Jose, California
P. O. Box 48, Fresno, California
P. O. Box 471, Whittier, California
P. O. Box 428, Caldwell, Idaho

DEALER INQUIRIES INVITED

cow years, average 7571 lbs. of milk and 353.8 lbs. of fat; and Ed Strickfaden, Pekin, 23.83 cow years, average 6891 lbs. of milk and 332.4 lbs. of fat.

High Guernsey cow in the county was a registered eight-year-old owned by Herbert Rogers, that produced in 365 days 11190 lbs. of milk and 653 lbs. of fat. Fourteen Guernseys each produced over 500 lbs. of fat in the calendar year of 1949. Herbert Rogers owned five; Hillman & Getz, four; Mart Schleder & Sons, two; Glen Allen, one; Robert Allen, one, and W. N. Foster and Sons, one.

The four-year-old cow owned by Duane Schleder produced in 314 days, 11160 lbs. of milk and 594 lbs. of fat. This cow has been shown by Duane and won many grand champion ribbons, one of which was for grand champion Guernsey 4-H female at Waterloo in 1948.

HOOF TRIMMER

Write or call for appointment. RATES will depend on your location and amount of work to be had in your territory.

ALSO

ROPE HALTERS

Made of ⅝ inch FIRST QUALITY MANILA. ADJUSTABLE, STRONG, DURABLE. Prices on request. ORDER EARLY and have them on hand for your sale or the coming show season. Let me know your needs.

Write or call

Telephone Ellicott City 258R

HARVEY BAKER

Old Annapolis Road, Ellicott City, Md.

Send in Your Change of Address

PLEASE notify the Guernsey Breeders' Journal immediately of any change in your address. New post office regulations require that an address be complete, or otherwise the Journals will be returned to us. Send in your correct and complete mailing address today!

Chat . . .

The friends of Mrs. Frank P. Chapman, Ontario, N. Y., will be pleased to learn that she has recently returned home from the hospital and is recovering nicely. Guernsey breeders in Wayne County, N. Y., missed Mr. and Mrs. Chapman at their annual meeting in April and are looking forward to seeing them at their next activity.

SAVE UP TO $16 a Ton

BROWER *Whirlwind* **FEED MIXER**

Easy to use. 5 sizes . . . mixes 500 to 4000 lb. batches in 10 minutes. All steel, lasts for years. Over 5000 in use. WRITE for catalog today.

EASY TERMS

BROWER MFG. CO., Box 1262, Quincy, Ill.

An Open Letter to Herd Owners and Superintendents

General Mills, Inc.

400 Second Avenue South

EXECUTIVE OFFICES

Minneapolis 1, Minn.

Dear Friend:

If we could tell you how to attain the highest possible butterfat production from your cows consistent with their well-being ...would you be interested?

We've done just that for literally thousands of herds.

General Mills has established, at Larro Research Farm, a system of Graph Standards of Milk Production. From our experience with this system during the past 10 years, we know we can show you how to attain maximum milk and butterfat production for your herd.

Here's what we do. We take the latest completed lactation of each of your cows...graph the milk flow...and then apply the standard of production, set by the cow herself, to her present rate of production. We can then tell you whether each cow is giving all the milk she is capable of producing, or by how many pounds she is short of her capacity.

You can use these graphs, month by month, as a guide and warning signal to prevent decreased production.

May we "audit" your herd? There's no cost or obligation to you. Write us a letter...on your farm letterhead...and we'll arrange for a Larro Dairy Representative to call on you promptly. He'll be glad to put the Larro "audit" on your herd. In the meantime, we'll mail to you, free, our booklet "Interpretation of Milk Production Records".

We look forward to hearing from you soon.

Sincerely,

N. E. Dewes, Asst. Director of
Formula Feeds
General Mills, Inc. Dept. 10
Minneapolis 1, Minnesota

L-2281

Lederle

If you have mastitis in your herd use this famous drug

AUREOMYCIN OINTMENT, world famous as the antibiotic with the broadest activity in human medicine, is setting new records in cutting down milk check losses from mastitis.

This remarkable drug has proved its effectiveness against staphylococcic and streptococcic mastitis. Thousands of dairy herd owners are enthusiastic about the quick results in the production of salable milk, and the ease of administration.

You will find a tube of AUREOMYCIN OINTMENT

- MORE EFFECTIVE THAN PENICILLIN
- FREE-FLOWING AND SPREADING THROUGHOUT THE UDDER
- ACTIVE FOR MORE THAN 48 HOURS
- WILL NOT INTERFERE WITH REGULAR MILKING HOURS
- COMBINES SAFETY WITH EFFECTIVENESS WHEN USED IN ACCORDANCE WITH PACKAGE LITERATURE
- PACKAGED, READY TO USE
- WITH SMALL, ROLLED-IN INFUSION TIP
- REQUIRES NO SYRINGE OR MILK TUBES

For maximum efficiency in the use of AUREOMYCIN OINTMENT and best management practices and disease-control procedure for avoidance of reinfection, consult your veterinarian.

Write for folder on AUREOMYCIN OINTMENT.

Send this coupon for your free copy of the new *Lederle* folder on AUREOMYCIN OINTMENT.

Name

Town County State

My Dealer's Name is Town

Animal Industry Section

LEDERLE LABORATORIES DIVISION

AMERICAN *Cyanamid* COMPANY

30 Rockefeller Plaza New York 20, N. Y.

Bowman Dairy Sales Campaign

REPRESENTATIVES of GOLDEN GUERNSEY, Inc., called on the directors of the Bowman Dairy Company, seeking greater sales of "America's Finest Table Milk," and suggested offering this full-flavored milk in "Homogenized form"—something new in this market. In addition to this innovation, it was agreed that route salesmen would be given a beautiful canary yellow Chatham blanket for each and every increase of 12 and one-half quarts per day, and route foremen would participate on group basis.

Divisional sales managers and assistants were assembled in a meeting on May 25, 1949, and the agenda was as follows: Announcement of homogenized GOLDEN GUERNSEY milk plus samples of regular milk, advertising material, and the personal inspection of the lovely canary yellow Chatham blanket. Rules for this special sales effort were explained and the daily base was arrived at by using the total sales for each route from May 1 to May 14 and dividing by 14. Advertising consisted of make-up room streamers reading, "GOLDEN GUERNSEY Milk is one-quarter Cream," and circulars annoucing, "Again Bowman is First, GOLDEN GUERNSEY is Now Homogenized." America's Finest Table Milk—the milk that is one-quarter cream, now has cream in every drop, sold only in oblong half-gallon bottles, starting June 1.

All present were impressed with the results in other markets where sales exceeded optimistic expectations. In order to reach a sales period that could be considered as one that would be the barometer of future sales, the months of JUNE-JULY-AUGUST were used for introduction and arrived at the actual daily sales gain by dividing sales for all of September and October by 61.

During the sales period, it was stressed that homogenization improved America's finest table milk because: Cream would be in every drop, finer flavor, more digestible (due to softer curd), and properly colors coffee, eliminating cost of cream. Added to these, it was emphasized that more GOLDEN GUERNSEY users meant more winners, warmer beds, free Christmas presents, and the most important of all, better retail routes. Also, the attractive blanket was displayed in the manager's office on pay days. On other days, each foreman had an opportunity to stimulate sales with the blanket in his possession.

Weekly letters to arouse enthusiasm were mailed to each division during September and October, listing the increase of sales over base. The highest division increase was 172.1 per cent and the company increase was 7.4 per cent. Ninety routemen and four foremen each won one blanket, 15 routemen won two, six routemen won three, and four routemen won four.

Sales of GOLDEN GUERNSEY milk are holding remarkable in a market where the store differential is very inducive, and another sales effort is being planned for 1950.

G. HORN

You Asked for It! Here It Is!

PAPEC
151D FORAGE HARVESTER
WITH
POWER TAKE-OFF

Many farmers have asked for a Papec Forage Harvester with power take-off. Now it is here — a standard Model 151D Harvester with power take-off assembly instead of an engine. Any 3-plow tractor will give this harvester maximum performance. If desired at any time, an engine can be substituted for the power take-off.

A Papec Forage Harvester is the easiest, fastest and cheapest way to handle hay and other forage crops. Eliminates all the heavy work. Can be quickly changed over from hay to row crops. Savings on row crops on twine alone frequently offset the extra investment.

Buy Model 151D for the average farm . . . Model 181 where maximum capacity is needed. See your Papec dealer or send us your name for FREE booklet describing these machines in detail.

Papec Machine Co.,
945 North Main St., Shortsville, N. Y.

PAPEC

FORAGE HARVESTERS • ENSILAGE CUTTERS • HAY HARVESTERS
HAY CHOPPER-SILO FILLERS • CROP BLOWERS • HAMMER MILLS • FEED MIXERS

LONG LASTING CALF NIPPLES

Fits One or Two Quart Milk Bottle

Two for $1.00 (prepaid)

At your Dealer or Order Direct

EZELL LABORATORY
Bellflower - California

DAISY Cattle Markers

IMMEDIATE DELIVERY, POSTPAID
No. 21—Adjustable neck chain. Numbered both sides. $11.50 per doz.
No. 17—Horn Chain. $8.00 per doz.
Sample mailed for $1.00—Write for folder.
GOLDEN ARROW FARMS
Dept. P Huntington, Indiana

PREVENT and TREAT
MASTITIS
in DAIRY COWS and MILK GOATS With DR. LEGEAR'S

MASTITIS* TREATMENT
(PENICILLIN BOUGIES)
(*Due to Streptococcus Agalactiae)
Sold Everywhere
DR. LEGEAR MEDICINE CO., ST. LOUIS 16, MO.

COMPLETE DISPERSAL

OF

THE STERLINGOLD HERD

T. B. ACCREDITED — CONN. BANG'S FREE CERT. 457

AT THE FARM—NEWFIELD AVE., STAMFORD, CONN.—JUNE 12, 1950, 1:30 P. M. D. S. T.

STERLING FARMS
INCORPORATED
Sterlingold Guernseys
NEWFIELD AVENUE STAMFORD - CONN

April 19, 1950.

Mr. Harry M. Pate,
2064 Lawrenceville Road,
Trenton 8, New Jersey.

Dear Harry:

This confirms Mr. Golding's decision to disperse the entire herd, without reservation, Monday, June 12, and we are giving the information you requested regarding the herd.

We will catalog 58 head - the 3 herd sires, 30 cows, 23 heifers, and 2 bull calves (a bull calf was born since talking to you yesterday). There are three cows due right at sale time, so in all probability there will be a couple of additional bull calves to sell.

I believe the records on the 30 cows will constitute some sort of a record as far as sales are concerned - at least I don't recall any sale where there was such a percentage of 800 lb. cows. Of the 30 cows there are 26 with A.R. records, the other four being 2 year olds not completed test. The 26 cows average 763 lbs. fat, 15 of them have over 800 lbs. Twenty-one have been classified - 5 Excellents, 11 Very Goods, 5 Desirables.

We have just computed the average of all the records made here since the farm started. About one-third are 2 year old records, the average of 90 records being 714 lbs. fat. Quite a few such as Glamour, Jean, Valorie, etc., have 3 or 4 consecutive records averaging over 800, and have given us normal calves year after year.

As a matter of fact, speaking of calves, we are rather proud of our record in that only 3 calves have died in 8 years - none in the last 4 years. There has never been a reactor on the farm, either to T.B. or Bangs. Only one cow has ever been discarded as a non-breeder. I don't think the herd has ever been in better shape.

We are getting out the chart on our bull sales you asked for, and will mail it tomorrow. The average on all bull calves sold last year was $2993.00, and the average on all bull calves sold since we started is $1830.00. That just confirms what we have always maintained that it does pay to buy the good ones - there isn't much trouble selling their offspring.

Sincerely yours,

STERLING FARMS, INCORPORATED,

Manager.

HMK:jam.
cc: L. Merryman

FOR CATALOGS WRITE

Sales Managers

THE PATE SALES COMPANY
2064 Lawrenceville Road, Trenton 8, New Jersey

The LOUIS McL. MERRYMAN & SONS, Inc.
Sparks, Maryland

Sterlingold Guernseys

COMPLETE DISPERSAL JUNE 12 – 1:30 P. M. D. S. T.
AT THE FARM NEWFIELD AVE. STAMFORD, CONNECTICUT

THE ENTIRE STERLINGOLD HERD

NATIONALLY KNOWN AS "SMALL—BUT VERY SELECT"

58 HEAD

3 HERD SIRES 30 COWS 23 HEIFERS 2 BULL CALVES

We believe the herd sires are three of the best bred Melba bulls in America today.

IN THE SALE: **THE GREAT PROVED SIRE**

PERFORMER

THE SIRE OF THE HIGHEST BULL CALF SOLD SINCE 1920

SIRE OF AN 800 LB. TWO-YEAR-OLD DAUGHTER

His first 4 daughters to finish test at Sterling Farms average 682 lbs. fat as 2-year-olds—all over 600. 4 more on test.

14 daughters in the sale.

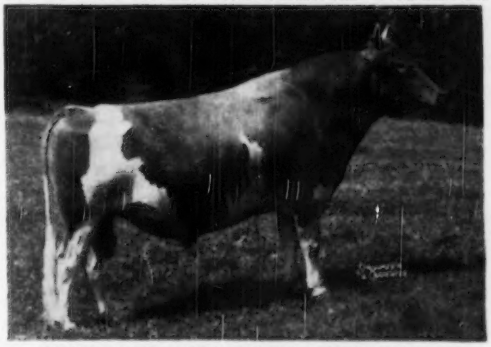

23 of his sons have been sold by Sterling Farms for an average of $2,440.

His progeny have topped many of the leading sales in the past 2 years. His sons are in use in many of the leading herds such as Fairlawn, Nyala, Haven Hill, etc., here in the East, and a number of the best herds in the middle and far West.

FAIRLAWN MEMOIR'S PERFORMER

Sire: **Fairlawn Peerless Actor** Dam: **Coronation Memoir**

His dam has 875—B. His 2 granddams 980—Jr4 and 804—GG. His dam classified Very Good, his granddam Excellent. His sire has 3 Excellent daughters, and his dam's maternal sister, Melinda, is Excellent. He is only 6 years old.

These three cows are not in the sale

HIS DAM 875-B 804-GG HIS TWO GRANDDAMS 980-C

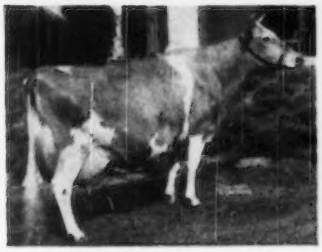

CORONATION MEMOIR

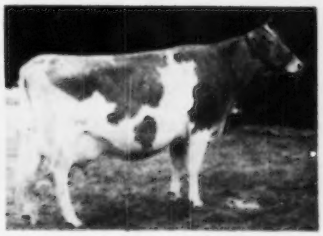

CORONATION MELBA

BRIGHT LAD'S ACTRESS

Seldom has such an opportunity been presented Guernsey breeders. Seldom, if ever, have so many "gems of the breed" been offered in a sale of this size. This herd is an example of what top cows properly handled can do. Fifteen of the thirty cows have over 800 lbs. fat; the 26 cows with A. R. records average 763 lbs. fat. The heifers in this sale could be the foundation of a future top herd. The cows an addition to ANY herd.

FOR CATALOGS WRITE

Sales Managers

THE PATE SALES COMPANY
2044 Lawrenceville Road, Trenton 8, New Jersey

The LOUIS McL. MERRYMAN & SONS, Inc.
Sparks, Maryland

Sterlingold Guernseys

COMPLETE DISPERSAL Monday, June 12. 1:30 P. M. D. S. T.

IN THE SALE: **THE TWO SUPERBLY BRED YOUNG SIRES —**

STERLINGOLD MELINDA'S MAJESTY (3 yrs) **GARDENVILLE ROSE KING** (3 yrs)

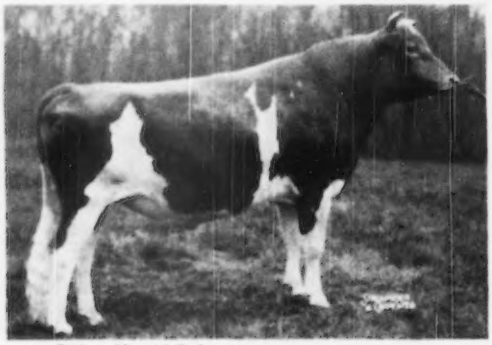

s. Fairlawn Memoir's Performer
d. Coronation Melinda, 961—Excellent '47-'48
Majesty has 8 daughters in the sale.

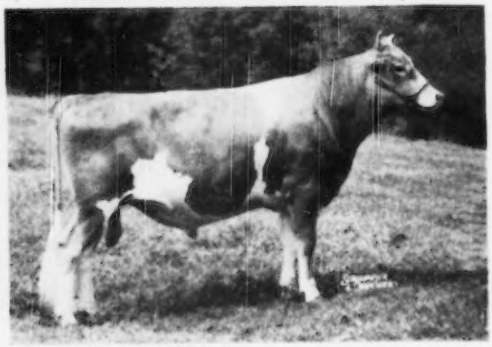

s. Pine Manor King Melody Master
d. Pine Manor Courtesy, 761—Very Good '47—Excellent '48.
Rose King has 8 daughters in the sale.

AND—THEIR TWO **EXCELLENT** DAMS

MAJESTY'S DAM

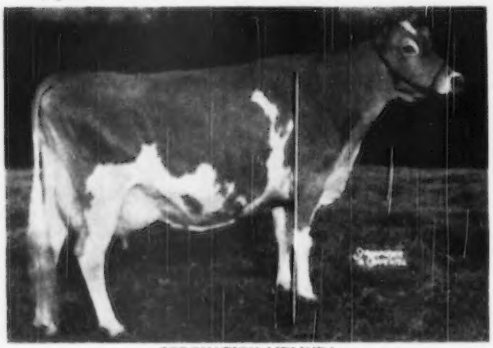

CORONATION MELINDA
One of the breed's great cows. 19537—961—6yrs. Classified Excellent. E E E E E ('47-'48).
s. Fra-Mar Farm King. d. Coronation Melba, 804—GG.
Due July 31 to Gardenville Rose King.

ROSE KING'S DAM

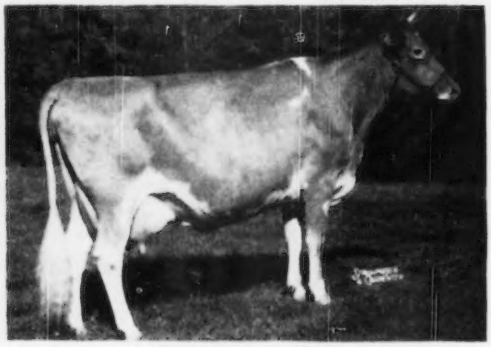

PINE MANOR COURTESY
Purchased for $20,000, Gardenville Sale, 1947. 13268—761—6yrs.
Classified Excellent. E E E VG E ('48).
s. Coronation Count. d. Pine Manor Crown Jewel, 833—DD.
Bred in February to Performer.

PLUS—**THE GRANDDAM OF ROSE KING**

One of the grand old brood cows of our breed. Her progeny have sold for $45,400. Her last son was sold for $8,000 at 2 weeks of age in January.

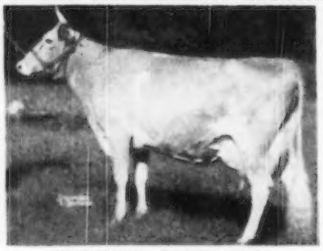

PINE MANOR CROWN JEWEL
Purchased for $14,000, Gardenville Sale.
833—DD. Classified Very Good '47-'48.

Her 2 daughters Courtesy (above) and Sterlingold Memento are in the sale. Memento is by Performer, 18-months-old. Her 7 nearest dams average 855 lbs. fat. Being a lovely individual Memento should be one of the features of the sale.

COMPLETE DISPERSAL JUNE 12 1:30 P.M. D.S.T.

FOR CATALOGS WRITE
Sales Managers

THE PATE SALES COMPANY
2064 Lawrenceville Road, Trenton 8, New Jersey

The LOUIS McL. MERRYMAN & SONS, Inc.
Sparks, Maryland

Sterlingold Guernseys

COMPLETE DISPERSAL **MONDAY, JUNE 12, 1:30 P. M. D. S. T.**

IN THE SALE: **THE GREAT BROOD COW**

Foremost Perfect Lady (VG '47-'48)

3 daughters **3 granddaughters**

4 A. R. Records

13192—721—G
17581—864—AA
15244—758—AAA
Class Leader when made
16029—772—9yrs—305C—3x

5 A. R. Daughters

The 4 in Sterling Farms herd made 2-year-old records of 652: 773: 611: 703. The first 2 retested both over 800, one a Class Leader. Three daughters classified 1 Excellent, 1 VG, 1 Desirable.

HERSELF 11 yrs. old

s. Foremost Pre-eminent
d. Foremost Lida
962—Jr4C, Class Leader

CALVING RECORD
At Sterling Farms

Nov. 3, '42 Heifer
Dec. 12, '43 Heifer
Mar. 21, '45 Heifer
Apl. 19, '46 Heifer
June 6, '47 Heifer
June 28, '48 Bull
June 27, '49 Bull

Due Sept. 15, '50 to Gardenville Rose King.

TWO OF HER THREE DAUGHTERS IN THE SALE

VALORIE

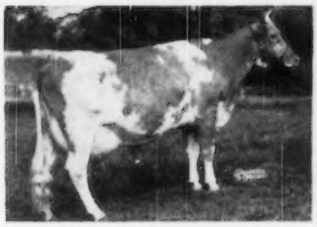

STERLINGOLD VALORIE (D '47)

s. Foremost Royal Valor
Class Leader. 773—Jr2C, 881—Jr3C, 837—Sr4. On retest as a 5-year-old has milked 5 tons in 6 months on twice-a-day milking, 501 lbs. fat. Due Nov. 18, '50 to Sterlingold Melinda's Majesty.

The Third daughter in the sale is:

Sterlingold Modesty by Performer, due June 16.

PRINCESS LIDA

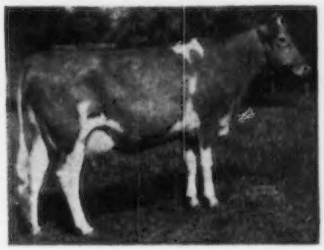

STERLINGOLD PRINCESS LIDA (VG '48)

s. Normandy Levity Prince, 703—Jr2. On retest as 4-year-old making between 750 and 800 lbs. fat. Due Oct. 16, '50 to Sterlingold Melinda's Majesty.

ANOTHER GREAT BROOD COW AND DAUGHTER IN THE SALE
Both Class Leaders

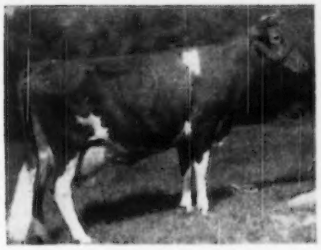

FLYING HORSE SELECT PRIMROSE 11 yrs. (VG '47-'48)

s. Alfalfa Farm Select
d. Alfalfa Farm Primrose, 1083—Sr4C. 815—GG, 712—DDD, 738—AAA. 9 calves in 9 years. 2 daughters, 3 granddaughters in sale. Due July 18 to Majesty.

One of the great production families of the breed as indicated by the Performer daughter out of Prudence, Sterlingold Mandy, whose 7 nearest dams average 920 lbs. fat and who has proved her inheritance by making 807 lbs. fat as a 2-year-old.

STERLINGOLD PRUDENCE 7 yrs. (VG '47-'48)

s. Flying Horse Farm Royal.
660—Jr2C, 715—Jr4—305C—3x, 913—5yrs.

Dam of Mandy, 807—Jr2, in the sale, and a yearling by Rose King. Due June 30 to Performer.

FOR CATALOGS WRITE

Sales Managers

THE PATE SALES COMPANY
2064 Lawrenceville Road, Trenton 8, New Jersey

The LOUIS McL. MERRYMAN & SONS, Inc.
Sparks, Maryland

COMPLETE DISPERSAL JUNE 12 1:30 P.M. D.S.T.

Sterlingold Guernseys

IN THE SALE: **30 COWS, 15 with records over 800 lbs. fat**

MANY WITH 2, 3, AND EVEN 4 CONSECUTIVE RECORDS AVERAGING 800

Such as

The **EXCELLENT** Cow

COMPLETE DISPERSAL

13061—645—FF
17348—831—5yrs—365C
16396—763—7yrs—305C
—3x, former Class Leader

17110—803—8yrs—305C
—3x, former Class Leader

18158—835—9yrs—365
(pending)

3 daughters in the sale.

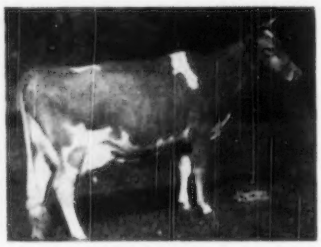

PHARAOH'S JEAN OF GWYNLLAN—10 yrs.
s. Gwynllan Farm Pharaoh
d. Noble's Jean of Gwynllan, 644—A. A line-bred Langwater Valor, both sides.

TWICE EXCELLENT
TWICE A CLASS LEADER

Since coming to the farm in 1946, after topping the Bethany-Homestead Sale, she has made 4 consecutive records totalling 69012 lbs. milk—3232 lbs. fat.

An average of 17252—808 (two 10 mths. records).

AND

had a calf in 1947, 1948, 1949 and 1950.

and
ANOTHER CLASS LEADER

13860—705—FF
13753—703—Sr4—305C—2x
Class Leader

16601—854—5yrs—365C
17237—903—7yrs—365C
14449—726—8yrs—305C—3x
(pending)

3 daughters in the sale. 2 of them A. R. with over 600 as 2-year-olds.

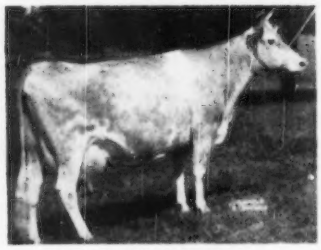

CORONATION GLAMOUR—9 yrs.
s. Coronation Victory
d. Coronation Golden Rod, 912—AA

Classified Very Good '47-'48. She made 3 successive records averaging 820 lbs. fat, and has just completed her 4th, making a total in 4 consecutive lactations of 62037 lbs. milk—3185 lbs. fat, an average of 15509—796 (two 10 mths. records).

and

had a calf in 1943, 1945, 1946, 1947, 1948, 1949, 1950. Will be fresh at sale time.

and
ANOTHER ONE

10557—589—Jr2—305C—3x
former Class Leader
13913—818—Sr3—365C
14470—855—Sr4—365C
(pending)
1 daughter in sale.

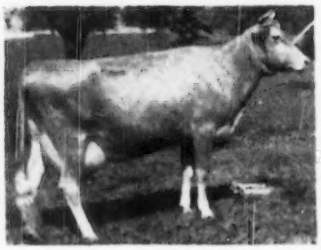

STERLINGOLD PHOEBE—5 yrs.
s. Sterlingold Premier
(by Riegeldale Melba's Emory)
d. Foremost Rhoebe, 645—B.

Classified Good Plus '47-Very Good '48.

Two 800 lb. records in succession as a 3 and 4-year-old. In her first 3 lactations—she has produced 38940 lbs. milk, 2262 lbs. fat, an average of 12980—754 (one 10 mths. record).

and

had a calf in 1947, 1948, 1949 and due July, 1950 to Sterlingold Melinda's Majesty.

JUNE 12

1:30 P.M. D.S.T.

THOSE ARE THE SORT OF COWS YOU WILL FIND IN THE STERLINGOLD SALE. THOSE ARE THE SORT TO BUY.

FOR CATALOGS WRITE

Sales Managers

THE PATE SALES COMPANY
2064 Lawrenceville Road, Trenton 8, New Jersey

The LOUIS McL. MERRYMAN & SONS, Inc.
Sparks, Maryland

Sterlingold Guernseys

IN THE SALE: 8 MORE OF THE 30 COWS

4 over 800 — **858**—EXCELLENT '47-'48

2 EXCELLENTS — **914**—VERY GOOD '47-'48

4 VERY GOODS

2 Heifers Not Classified — **801**—Jr4C—VERY GOOD '47-'48

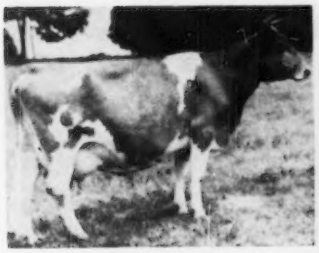

FOREMOST OTELMA—12 yrs.
s. Majesty's Fearless
d. Supreme's Helma, 662—G
One of the grand old cows.
9 calves in 9 years.
1 daughter in the sale.

FOREMOST QUETZEL—10 yrs.
s. Foremost Royal Valor
d. Foremost Keepsake 700—AA
A double Mixter Faithful.

STERLINGOLD CUPID—6 yrs.
s. Coronation Climax
d. Kitchener Royal Jessica, 585—GG
4 calves in 4 years.
Due August to Rose King

TWO OF THE PERFORMERS

An 800 Lb. 2-Year-Old

STERLINGOLD MANDY—3 yrs.
16179—807—Jr2
She is out of Sterlingold Prudence, 913, she out of Flying Horse Select Primrose, 815—GG. Due June 5 with her 2nd calf.

One Of The Tops In The Sale

STERLINGOLD MOLLY—3 yrs.
Finishing with 640—Jr2. Out of Butler Island Fayroyal Betty, 767—CC, 4 A. R. daughters.

HER BULL CALF BY ▼ PERFORMER IN SALE

651—Jr4C—EXCELLENT '47-'48

709—Sr3C
EXCELLENT '47-VERY GOOD '48

654—Sr3C—VERY GOOD '47-'48

PINE MANOR KING'S UTOPIA.—6 yrs.
s. Coronation King of Pine Manor
d. Pine Manor Taurine Daisy, 674—DD
1 daughter on test (by Performer) in sale.

PINE MANOR KING'S DIVINE
s. Coronation King of Pine Manor
d. Merry Top's Primrose, 729—A.
1 son, 1 daughter in sale.

STERLINGOLD PRINCESS JITA
s. Normandy Levity Prince
d. Kitchener Royal Jewel, 803—CC.
Jita and Cupid (above) out of full sisters.
1 daughter in sale.

19 of the 30 cows have been pictured in the preceding pages, which should give a good indication of the tops to be found in the Sterlingold herd. **Every** cow is pictured in the catalog together with complete pertinent information and history of the herd.

FOR CATALOGS WRITE

Sales Managers

THE PATE SALES COMAPNY
2064 Lawrenceville Road, Trenton 8, New Jersey

The LOUIS McL. MERRYMAN & SONS, Inc.
Sparks, Maryland

COMPLETE DISPERSAL JUNE 12 1:30 P.M. D.S.T.

Sterlingold Guernseys

COMPLETE DISPERSAL JUNE 12 1:30 P.M. D.S.T.

23 HEIFERS IN THE SALE

THE RESULT OF 6 YEARS BLENDING TOPS WITH TOPS

SOME OF THE GEMS

TWO MAJESTYS

THEIR DAMS ARE THE SECOND AND FOURTH HIGHEST GUERNSEY COWS EVER SOLD AT AUCTION

Her 7 nearest dams average 802

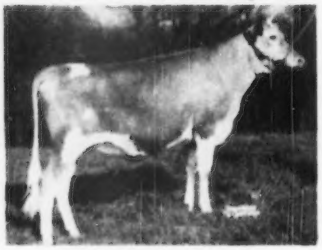

STERLINGOLD LADY CORA
Out of Pine Manor Courtesy (purchased for $20,000), 761 lbs. fat. Very Good '47-Excellent '48. Cora is maternal sister to Gardenville Rose King.

Her 7 nearest dams average 790

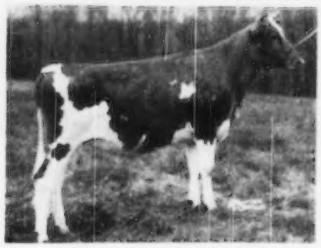

STERLINGOLD LADY DINAH
Out of Pine Manor King's Divine (purchased for $18,000), 709—StrdC, E '47—VG '48.

TWO PERFORMERS

THEIR DAMS BOTH HAVE OVER 800 LBS. FAT.

Her 7 nearest dams average 855

STERLINGOLD MEMENTO
Out of Pine Manor Crown Jewel (purchased for $14,000), 833—DD (VG '47-'48). Memento is maternal sister to Courtesy.

Her 7 nearest dams average 792

STERLINGOLD MERRY
Out of Foremost Quojuette, 848—CC, classified VG '47-'48. Merry has a full sister 12 months old in sale.

TWO ROSE KINGS

THEIR DAMS ARE DAUGHTERS OF FOREMOST PERFECT LADY

Her 6 nearest dams average 817

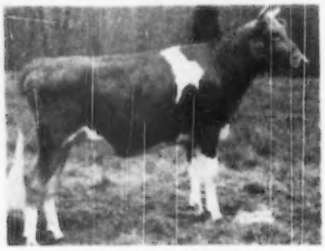

STERLINGOLD ROSAMOND
Out of Sterlingold Modest Girl, 611 lbs. fat—Jr2C, she by Performer out of Perfect Lady, 864 (VG '47-'48)—5 A. R. daughters.

Her 6 nearest dams average 795

STERLINGOLD ROSALIE
Out of Sterlingold Princess Lida, 703—Jr2 (GP '47-VG '48), she by Normandy Levity Prince out of Perfect Lady.

THE NUCLEUS OF A GREAT HERD IS IN THE ABOVE SIX HEIFERS.

FOR CATALOGS WRITE

Sales Managers

THE PATE SALES COMPANY
2064 Lawrenceville Road, Trenton 8, New Jersey

The LOUIS McL. MERRYMAN & SONS, Inc.
Sparks, Maryland

Sterlingold Guernseys

SOME MORE OF THE GOOD YOUNG ONES IN THE SALE

TWO MAJESTYS

Her 7 nearest dams average 860

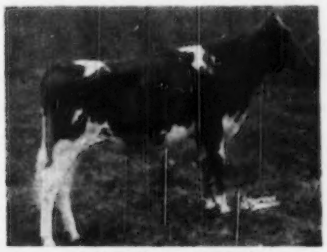

STERLINGOLD LADY PRIM
Out of Flying Horse Select Primrose, 815—GG (VG '47-'48). Maternal sister to Prudence, 913.

BOTH OUT OF CLASS LEADERS

Her 7 nearest dams average 790

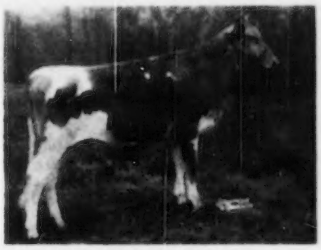

STERLINGOLD LADY JEAN
Out of the Excellent Pharaoh's Jean of Gwynllan, former Class Leader, three 800 lb. records.

FOUR ROSE KINGS

Her 6 nearest dams average 696

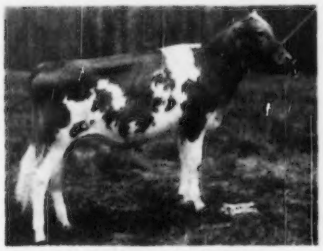

STERLINGOLD ROSEBRIAR
Out of Coronation Holly, 706—Jr2C (VG '47), she by Gardenville Rose King. A good one.

Her 6 nearest dams average 896

STERLINGOLD ROSEMARIE
Out of Sterlingold Prudence, 913 lbs. fat (VG '47-'48). Rosemarie is maternal sister to Mandy, 807 as Jr2.

Her 6 nearest dams average 731

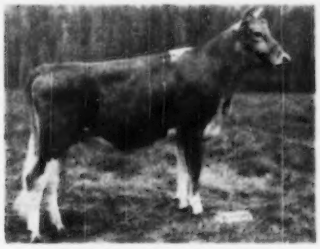

STERLINGOLD ROSE QUEEN
Out of Sherwood Forest Queen Charm, 815 lbs. fat (GP '47-D '48). A beautiful heifer.

Her 6 nearest dams average 746

STERLINGOLD ROSANNA
Another beautiful individual out of Sterlingold Prima Donna, 671—Jr3 (GP '47-D '48), she a Sterlingold Premier daughter.

COMPLETE DISPERSAL JUNE 12

1:30 P.M. D.S.T.

We believe the type and production shown in these eight pages makes it very apparent why the Sterlingold herd is known as SMALL—BUT VERY SELECT.

FOR CATALOGS WRITE

Sales Managers

THE PATE SALES COMPANY
2064 Lawrenceville Road, Trenton 8, New Jersey

The LOUIS McL. MERRYMAN & SONS, Inc.
Sparks, Maryland

Breeders' Bookshelf

MARKETING

MILK AND MILK PRODUCTS, by Clarence Henry Eckles, Willes Barnes Combs and Harold Macy. A detailed and thorough discussion of every subject of importance to the dairyman producing milk and milk products for the market. Special attention is given to the composition and properties of milk. Emphasis is also placed upon the sanitary production of milk and the value of dairy products in the human diet. 386 pages, illustrated, $5.75.

THE MARKETING MILK INDUSTRY, by Roadhouse and Henderson. A new book on Market Milk is now offered by Professor Roadhouse and Henderson of the University of California, and gives a review of modern practice of every phase of the industry. This new book covers everything from "plant layout to performance of tests, from chemistry of special products to sanitary production methods, from comparison of delivery costs to fundamentals of nutrition." 624 pages, 6x9, 167 illustrations, 126 tables. Price $6.00.

SECRETION OF MILK by Dwight Espe. Third edition. Secretion of milk provides a better understanding of the functions of the mammary gland. It deals with the anatomy of the udder and the influence of feeds on the composition of milk. 325 pages, 61 illustrations. $3.50.

DISEASE CONTROL

HOME VETERINARIAN HANDBOOK. A practical veterinarian gives a complete guide on handling emergency situations with barn animals and poultry. Dr. E. T. Baker has prepared a brief encyclopedia on information on horses, cattle, hogs and other farm animals, $2.50.

PRINCIPLES OF ANIMAL HYGIENE AND PREVENTIVE VETERINARY MEDICINE, by Dr. Leunis Van Es. Veterinarians, livestock producers and others will find this book an excellent summarization of the literature in the light of the author's experience. Here is found authoritative information on every topic of animal preventive medicine. 768 pages, $7.00.

LIVESTOCK AND POULTRY DISEASES, by D. W. A. Billings. A complete source of information on causes, prevention, symptoms and treatment of diseases of farm animals. 520 pages, 54 illustrations, $4.50.

NUTRITION

ANIMAL NUTRITION, by Leonard A. Maynard. This book presents the chemical and physiological aspects of animal nutrition with special reference to farm animals. The broad principles of nutrition are laid down by Professor Maynard and include: Nutritional Balances, Nutritive Energy, Growth, Reproduction, Lactation and Work Production. 485 pages, illustrated, 2nd Ed. 1947, $5.00.

MANAGEMENT

DAIRY CATTLE AND MILK PRODUCTION, by Dr. C. H. Eckles. Common-sense information on increasing production, raising calves, selecting a sire, feeding economically, and other details that mean the difference between success and failure. Over 40,000 copies in use. 611 pages, 98 illustrations, $5.00.

PRINCIPLES OF DAIRYING, H. F. Judkins, second edition by Richard W. Smith, Jr. This book covers the general scope of the dairy industry. Composition and properties of milk. Sampling of milk and cream. The Babcock test for whole milk. Essentials in the production and handling of Market Milk on the farm. 316 pages. $3.50.

ELEMENTS OF DAIRYING, by T. M. Olson. New ideas on the dairy industry giving origin and types of dairy cattle, milk and its secretion, composition and food value. The processing industries, milk marketing, cream, butter, ice cream and cheese. Several chapters are included on feeding dairy cattle and dairy herd management. 570 pages, price $5.50.

PROFITABLE FARMING AND LIFE MANAGEMENT, by Wilbur J. Fraser. An interesting book on the profitable side of farming and life management. It is a simple, practical, earnest attempt to help farm people produce more profitably, save and invest more wisely, and live country life at its best. 416 pages, illustrated, $3.45.

SUCCESS ON THE SMALL FARM by Haydn S. Pearson. A very readable book on how to succeed on from 10 to 12 acres of land. It is a one-man farm and gives some very good advice for those planning on buying a farm as well as the different methods in preparing the soil, cultivation and harvesting. $2.50.

STARTING AND MANAGING A FARM, by C. M. Hampson. This is an elementary book on farm management and is divided into three parts—What to Expect from Farming; Part-time Farming, and Farming for a Living. 250 pages. $2.60.

FEEDING

DAIRY CATTLE FEEDING AND MANAGEMENT, by H. O. Henderson. A new edition of Henderson, Larson and Putney entirely rewritten and enlarged. A very good textbook on dairy management. Stresses dairy rations, feeding for milk production, fitting and management of cows on test, pasture and silage. Also raising of dairy calves. Price, $5.00.

FEEDS AND FEEDING, by F. B. Morrison. A new edition published in 1947, is the most comprehensive book on feeds and feeding that is printed. It is a basis of nearly all feeding experiments and practices. It sets up the dairy practices of dairy cows, beef cows, horses and hogs. An invaluable book. 1050 pages profusely illustrated, $7.00.

JUDGING

JUDGING DAIRY CATTLE, by E. S. Harrison and Strohmeyer & Carpenter. The best book on judging that has been printed. It has 192 pictures giving all the information and reasons for placing dairy cattle of all breeds. 130 pages, illustrated, $3.50.

BREEDING

RAISING LIVESTOCK, by Walter H. Peters and George P. Deyoe. The purpose of this book is to provide up-to-date information on raising livestock. It is intended, primarily, for students of vocational agriculture, and youths on the farm, and makes a very handy book for reference to breeders of all types of livestock. It includes information on breeding programs, keeping livestock records, marketing and processing. 530 pages, well illustrated, $2.60.

PRINCIPLES AND METHODS OF ANIMAL BREEDING, by R. B. Kelley. This book gives an historical background of breeding, particularly the beef breeds as they started in England. It makes a very fine reference book. Illustrated with many tables and pedigrees, 304 pages, $3.50.

BREEDING AND IMPROVEMENT OF FARM ANIMALS, by V. A. Rice. This book is the new third edition and is one prepared to answer all questions on animal breeding: "When to breed; factors of heredity; care of mother and offspring at parturition; causes of sterility; artificial insemination and its advantages, disadvantages, and methods; sex determination and control." Prof. Rice is with the Animal Husbandry Division, Massachusetts State College. The book has 749 pages and is profusely illustrated. $5.50.

INTRODUCTION TO BREEDING FARM ANIMALS, by Laurence M. Winters. A simple and consice introduction to a great subject. It covers the subjects of reproduction, selection, grading, inbreeding, cross-breeding in all types of farm animals. 250 pages, illustrated, $2.48.

ANIMAL BREEDING, by Laurence M. Winters. This is the fourth edition, thoroughly revised. Is used in many schools and covers the biological background, reproduction, heredity and the practice whereby breeders of the past and breeders of today have accomplished results. Price $4.50.

ARTIFICIAL INSEMINATION OF DAIRY CATTLE, by H. A. Herman and F. W. Madden. A practical book, written especially for the layman, on the practice of artificial insemination. It is non-technical, and gives much information on the breeding of cattle. This book should prove of great benefit to artificial breeding associations. $3.25.

ARTIFICIAL INSEMINATION OF FARM ANIMALS, by Enos J. Perry and others. A comprehensive book on methods which are revolutionizing the breeding of livestock throughout the world. The first book to be available in the English language. A real treatise on this method. 266 pages, 45 figures, $4.00.

HEREDITY IN DAIRY CATTLE, by James E. Russell, the developer of Glenburnie Guernseys and a breeder and student for forty years. A book that every new breeder should study, and every old breeder should read. The genetics of breeding in everyday language. Published by The American Guernsey Cattle Club and a real authority on breeding. 156 pages, several illustrations. $2.50.

ANIMAL BREEDING PLANS by Professor Jay L. Lush, Iowa State College, third edition. Written to give a clear understanding of the means available for improving the heredity of farm animals—especially of what each possible method will or will not do. Actual breeding plans and mating systems are explained in detail. Special attention is given to several new plans. 450 pages, 50 illustrations. $4.00.

GUERNSEY BREED BOOKS

THE GUERNSEY, by William H. Caldwell, secretary emeritus of The American Guernsey Cattle Club, a story of the breed from its beginning in America. Filled with many interesting stories. Should be in every Guernsey library. Profusely illustrated. Price $2.75.

THE LIFE OF JAMES E. DODGE, by Alvin H. Sanders. This book was prepared under the direction of the Dodge Memorial Committee as a memorial to Mr. Dodge for his work as a breeder of livestock. Mr. Sanders, the author, was formerly editor of the Breeders' Gazette. The book contains 192 pages and 12 illustrations. $1.50.

All above prices subject to change without notice.

Allow plenty of time to fill orders, for several books are being reprinted and will be sent as soon as bound.

HOW TO ORDER BOOKS

Send check or money order for the price listed, address to:

Breeders' Bookshelf
P. O. Box 157, Peterborough, N. H.

1949 Production – 305-3x

	MILK	FAT	AGE
Lincoln France	14178	738	7yrs—365 (pending)
Fairlawn H. Hattie	10331	525	5yrs—305 (pending)
Lincoln St. Fancy Free	10697	466	Sr2—305C
Georgianna of Mountain Mowings	14815	617	5yrs—365
Rosewald Comfort's Desire	10783	541	Sr2—305C
Lincoln Wilda	10629	465	5yrs—305C
Lincoln Winnie	12794	518	6yrs—305 (pending)
Lincoln Fancy Free	10694	512	6yrs—305
Lincoln L. Donnabella	11585	512	Jr4—305 (pending)
Lincoln St. Pat	9413	499	Sr3—305C
Lexford Juniper	12358	533	Sr3—305—3x (pending)
Lincoln Miss Mary	11012	520	6yrs—305C—3x (pending)

AN OCCASIONAL SIRE—from only our top cows—
by Wethersfield Valentine (**Wethersfield Bellarion, A. R.—Flying Horse Marie 2d,** 12903—586—FF, 14156—654—D, a daughter of Flying Horse Farm Royal, A. R.).

ALFALFA FARM • Topsfield, Massachusetts

VACCINATED . . . ACCREDITED

JOHN E. CAIN CO., Owner — Address Correspondence to: DONALD E. FADDEN, Manager

WEST VIRGINIA STATE HEIFER SALE

June 2, 1950 1:00 P. M. — Jacksons Mill, West Virginia

PLAN TO ATTEND THIS SALE—2 BULLS LISTED

Consignments from:

ANTIETAM FARM
Chester A. Lyon, Waynesboro, Pennsylvania

Antietam Joan—Born May 25, 1948
S: Antietam Souvenir
D: Antietam Jessica, 12252—650—Jr2
by Antietam Royalist, A. R.
(Bull) **Antietam His Jeweler**
Born Nov. 10, 1949
S: Antietam Leader
D: Antietam Daisy, 15955—739—AA
VG '47-'49

FRITZLYN FARMS
Wm. F. Fretz, Prop., Pipersville, Pennsylvania

Fritzlyn V. S. Marguerite Lady
Born Nov. 10, 1948
S: Fritzlyn Valor's Successor, A. R.
D: Fritzlyn Flashlight Marguerite
11918—536—Jr2C
Bred March 24, 1950, to Fritzlyn Flash
Due Jan. 3, 1951.

(Bull) **Fritzlyn Jeanette's Sheik**
Born Oct. 23, 1949
S: Fritzlyn Sheik
D: Fritzlyn Gypsy King's Jeanette
13945—601—Jr2
Full sister-in-blood to Fritzlyn King's Jeanette, 19300—867—Jr4. Sold for $6,000.

AND PROMINENT WEST VIRGINIA BREEDERS

ROCKACRES FARM
Hugh Hutchinson, Lewisburg, West Virginia
7 females

SYCAMORE FARM
J. B. Maxwell, Clarksburg, West Virginia
4 females

B. M. DAVISSON, Jane Lew, West Virginia
A bred heifer rich in LEVITY and Green Meadow blood.

HELEN CRONIN, Jane Lew, West Virginia
An open heifer strong in Green Meadow Mahomet blood.

KEITH WOODRUFF, Clarksburg, West Virginia
An open heifer rich in Maxim and Langwater breeding.

VICTOR HARDMAN, Jane Lew, West Virginia
Bred heifer rich in Green Meadow breeding—due Sept. 17, 1950 to Antietam Royal Roy.

SHAWNEE FARM
E. M. Johnson, Lewisburg, West Virginia
A bred heifer due in July. Carries Langwater Valor and Valor's Foremost close-up. Another heifer due in Sept. to Antietam Double Vagabond.

CRONIN & HALL, Jane Lew, West Virginia
An open heifer carrying blood of Caumsett Dynamo and Rockingham Bright Star.

PAUL NAY, Jane Lew, West Virginia
Open heifer of Sequel, Rockingham and Green Meadow breeding.

LOUIS MERRYMAN, Auctioneer — Pedigrees by JOHN MERRYMAN
Sale managed by West Virginia Guernsey Breeders' Association
Sale Committee: B. M. DAVISSON, J. B. DAVISSON, PAUL NAY, WORTHY HALL, DICK CRONIN, all of Jane Lew, J. B. MAXWELL, Clarksburg and HUGH HUTCHINSON, Lewisburg.

FEATURING IN OUR DISPERSAL...

BARGAR FARMS — Jefferson, R. D. 1, Ohio

June 5, 1950 . . . At The Farm

45 HEAD — 20 COWS · 12 OPEN HEIFERS · 9 BRED HEIFERS · 4 BULLS

20 DAUGHTERS OF LANGWATER FORWARD, A. R., IN THE SALE →

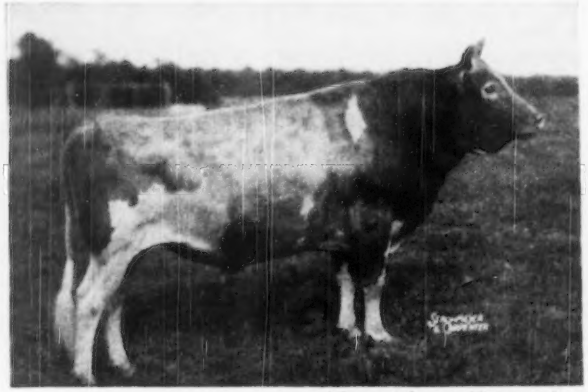

(picture taken at 12 years of age)

LANGWATER FORWARD, A. R. →

Sold for $15,000 in 1945
3 A. R. sons, 90 A. R. daughters
1 over 900 lbs. fat
5 over 800 lbs. fat
7 over 700 lbs. fat
19 over 600 lbs. fat
2 Excellent daughters, E '47—'48

Here Are The First **FORWARDS** on Test and Both in the Sale:

JAEBARDALE FORWARD'S PATSY	9920	520	Jr2—HIR
JAEBARDALE FORWARD'S RUBY	10273	514	Jr2—HIR

AND OUR JUNIOR HERD SIRE . . .

↓ FRANCHESTER HANDY COLONEL and FOUR DAUGHTERS IN THE SALE

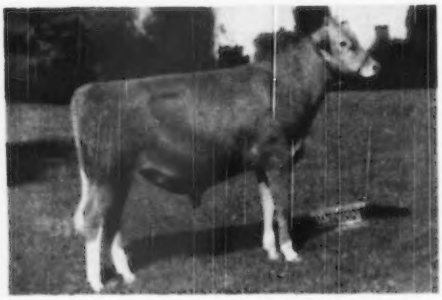

20 Head Bred to HANDY COLONEL

Sire: **Langwater Henchman, A. R.**
The first 7 tested 2-year-old daughters of **Henchman** average 12444—601.

Dam: **Flying Horse Colonel's Patsy**
12089—641—Sr2—365
12733—659—Jr4—365
E '47—'48—'49

MANY OF THE FORWARD Daughters will be bred to HANDY COLONEL

GOOD COWS IN OUR DISPERSAL

HERE ARE SOME MORE FORWARDS

THEY WILL DO — LOOK THEM OVER

ALL IN THE SALE

JAEBARDALE FORWARD'S QUEEN
Dropped: April 7, 1948
Bred: Dec. 2, 1949 to Franchester Handy Colonel.
Sire: Langwater Forward Dam: Jaebardale Queen
Sire: St. James Boy's Emperor
Dam: St. James Count's Queen (In Sale).
8719—425—Jr2—305C—737 T. M.
9038—467—Jr3—305C—892 T. M.
9783—465—Sr4—305C—3x.

JAEBARDALE FORWARD'S ANNETTE
Dropped: Nov. 28, 1948
Will be bred before sale to Franchester Handy Colonel.
Sire: Langwater Forward
Dam: Wolvergreen Annette (In sale)
14243—639—5yrs—HIR—915 T. M.
Sire: Actor of Sunshine Farm
Dam: Wolvergreen Primrose

JAEBARDALE FORWARD'S PEONY
Dropped: July 10, 1948
Will be bred to Franchester Handy Colonel.
Sire: Langwater Forward Dam: Gaylord's Beautiful Peony
Sire: Langwater County Squire Dam: Gaylord's Peony

JAEBARDALE FORWARD'S CLARA
Dropped: Dec. 22, 1947
Bred: Dec. 6, 1949 to Franchester Handy Colonel.
Sire: Langwater Forward
Dam: Bogheen Nini
9026—443—Jr2—365C
Sire: Caumsett Leader
Dam: Welcome-In Clara
10722—606—FF

WELCOME-IN FORWARD'S GIPSEY
13875—526—6yrs—305—3x
Dropped: Jan. 1, 1941
Will be bred to Franchester Handy Colonel.
Sire: Langwater Forward Dam: Welcome In Gipsey
Sire: Caumsett Valor Dam: Nellie's Pansy's Bess

In sale with 2 daughters
JAEBARDALE FREE GYPSY
Dropped: Jan. 30, 1949 Sire: Langwater Freeman
BARGAR FARMS C. GIPSEY
Dropped: Jan. 20, 1950 Sire: Franchester Handy Colonel

JAEBARDALE FORWARD'S PATSY
Dropped: Sept. 1, 1946
Bred: Jan. 29 to Franchester Handy Colonel.
Sire: Langwater Forward
Dam: Hanky Panky of The Glen (In sale)
12404—618—6yrs—365C
Sire: Midnight Roisterer of The Glen
Dam: Midnight Frolic of The Glen

BE AT THE SALE AND GET SOME OF THESE

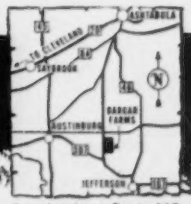

Our sign is on Route 307

Bargar Farms

R. D. 1, JEFFERSON, (ASHTABULA COUNTY) OHIO ★ TELEPHONE AUSTINBURG 55646

Harold Holdridge, Mgr. ★ James Williams, Herdsman

Innisfree★~

~ the glamour girls
of the
Guernsey world
and the pride
of Copper
Gate

★ means — perfection

The Copper Gate Products Company

ALAN DAY, MANAGER BASKING RIDGE New Jersey FULLY ACCREDITED

WELCOME

To The

HENDERSON COUNTY INVITATIONAL SALE

Monday, May 29, 1950, at SKYBROOK FARMS

HENDERSONVILLE, NORTH CAROLINA

This is the Sixth Annual Invitational Sale sponsored by the Henderson County Guernsey Breeders' Association. Our sales have ranked among the top nineteen sales each year, and this year we are proud to have consignments from the leading herds of the South and East.

Sales manager . . .
GEORGE B. SALLEY

Auctioneer . . .
E. M. GRANGER, Jr.

For reservations write Sales Headquarters, Skyland Hotel, Hendersonville, N. C., or G. D. White, Henderson County Guernsey Breeders' Association, Hendersonville, N. C.

For Catalogs Write to SALLEY SALES SERVICE, Orangeburg, S. C.

HENDERSON COUNTY GUERNSEY BREEDERS' ASSOCIATION

HENDERSONVILLE, NORTH CAROLINA

WILLOMAC

COMPLETE DISPERSAL

Owned by Frank A. McCutcheon, Kleinburg, Ont.

6 P. M. Standard - 7 P. M. Daylight Saving Time

Oakville Sales Arena - June 12, 1950

72 HEAD

R. O. P. RECORDS

SELLING

25 Cows with records up to 641 lbs. fat.

17 Bred Heifers with dams up to 641 lbs. fat.

10 Yearlings with dams up to 618 lbs. fat.

15 Heifer calves with dams up to 767 lbs. fat.

5 Bulls.

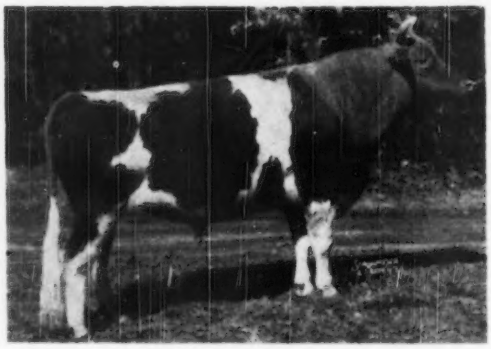

LANGWATER MILESTONE

SELLING

5 Daughters of Donalda Sequel's Traveller.

16 Daughters of DonAlda's Nonpareils Sequel 2nd.

12 Daughters of King Creek Foremost Emblem.

6 Daughters of Cairnpat Majesty's Valor.

22 Daughters of Langvalley Raider.

Junior Herd Sire — LANGVALLEY RAIDER

Sired by LANGWATER MILESTONE, maternal brother to LANGWATER MAY ROYAL, herd sire at Churn Creek, purchased by Ideal Guernsey Farms at Churn Creek Dispersal. Milestone's dam was FOREMOST LABELLE 14554—657—GG,17716—801—AA. Sold for $4,400. 3 A. R. daughters and 2 A. R. sons. Dam of Langwater Caroline, sold for $10,000 in 1947, Langwater May Royal at Churn Creek. More than 25 cows and heifers bred to Raider, with records up to 767 lbs. fat.

FULLY ACCREDITED — CALFHOOD VACCINATED

HERD LISTED BANG'S FREE

This is a complete dispersal. Every animal owned by Willomac is being sold. The cattle being sold represent the results of 15 years of careful breeding. We believe that the present herd contains more Show & Breeding prospects, and the Brood Matrons that produced them, than ever before.

Remember that United States Currency is worth 10% more when you buy in Canada. This is your opportunity to buy new blood at a 10% discount.

Write for catalogs.

HAYS LTD.

SALES MANAGERS

WRITE **BOX 64**

PHONE **PHONE 1308**

WIRE **OAKVILLE, ONT., CANADA**

If You Will Check The Credits Monthly

You Will Notice Our Cows Do Pretty Good

	MILK	FAT	AGE
Idylbrook Carib's Myrtle	12101	640	Jr4—HIR
Damian Gossip	13266	638	5yrs—HIR
Idylbrook Mistress Squaw	12160	634	Sr3—HIR
Mona's Victor's Bella	8018	594	9yrs—HIR
Argilla Plight	12257	580	Sr4—HIR
Idlybrook Keystone's Molly	10292	544	Jr2—HIR
Master Major's Helene	9593	528	Jr4—HIR
Birchtree Lady Peg	11523	521	Sr3—HIR
Carib's June of Idylbrook	9506	521	Jr2—HIR

A lot of these cows are on test doing better than ever.

We occasionally can offer bull calves out of only our top cows by Flying Horse Master's Patrician (Flying Horse Bandmaster—Flying Horse Rose, 16650—906—AA).

UPAWAY FARMS

Ashville, New York

RUTH JACKSON, Owner AMORY MINEAR, Manager

DUNN'S TOUR

1910-1950

A BONANZA—A farm, building development and summer home all in one. 640-acre farm estate in process of redevelopment must be sold because of owner moving to South America. Former famous dairy farm with a village location near lake in back of Poughkeepsie, N. Y., and about 70 miles up state from downtown New York City. Includes 215 head of pure bred and grade dairy cattle of which about 150 are Guernseys—stables will accommodate 300 head. 450 acres are tillable, large apple orchard. All modern farm equipment. Large main residence and 16 houses on the property—opportunity for residential development in addition to established dairy business.

WHAT IS A BARGAIN? In terms of cattle it is those big, roomy, high producing Guernseys bought on DUNN'S TOUR—the kind that stand up and pay, year after year, on a minimum investment. Such cows and clients who continually return for more, are what made us what we are today . . . tra-la-la!

SMART BUYERS, and others who take our advice, are going to tour with us from now on to select their summer and early fall freshening cows. They'll be bought for about 60¢ on their dollar value at freshening. We have that kind listed and more available.

SUMMER AND FALL FRESHENING HEIFERS and open heifers. We have listed a large offering by a commerial dairy—all Registered and Calfhood Vaccinated. They are good and priced lower than we expected.

Phone us at Schoharie, N. Y., 65 or Marlboro, Mass., 714

DUNN'S TOUR

"The Short-cut to Good Guernseys"

SCHOHARIE, N. Y. AND CORDAVILLE, MASS.

Get Set . . . Look Ahead

FOR THE SHOW SEASON and fall sales.

FEATURE YOUR HERD regularly during the coming summer months.

TELL THE PROSPECTIVE BUYER and Journal reader about your herd.

BE KNOWN—feature your herd regularly.

Rates and complete details on request.

THE JOURNAL

M. C. LUDEMAN — Silver Creek, N. Y.

HAS FOR SALE

GRANDSON (Dropped May 10, 1949) **of**

LANGWATER MAY BLOSSOM

(Sold $3,500, Langwater, 1940)

14248—724—B

Sire: SILVER FOREST FARMS ROYAL (son of May Blossom)

Dam: VALERIAN'S AUGUST FLOWERETTE 14071—616—Jr2

WARRISTON FARM

is saturated with

GREEN MEADOW BLOOD

My herd contains daughters of:

Gardenville Coronation King
Gardenville King Coronet
Green Meads Wistar
Fairlawn Peerless Eagle
Fairlawn Peerless Escapade
Fairlawn H. Hermit
Riegeldale Emory's Count
Performer's Potentate
Hominy Hill King's Ashland

HERD SIRE:

DORAL PEERLESS ACTOR

Sire: Fairlawn's Actor's Majesty ($5,700)
Sire: Fairlawn Peerless Actor
Dam: Riegeldale Emory's Charlotte ($14,000). 13998—756—8yrs—365C (pending)

Dam: Hominy Hill Roselle ($2,300) 14875—759—Jr2—365C—1092
Sire: Fairlawn Peerless Dictator

PENNA. BANG'S FREE HERD NO. 20821

Calfhood Vaccinated

Correspondence Solicited.

SAMUEL H. TENDLER

FORT WASHINGTON, PENNA.

COKER'S PEDIGREED SEED
BLOOD WILL TELL
TRADE MARK

Consigned: **6th HENDERSON COUNTY GUERNSEY SALE**

May 29, 1950 — Hendersonville, N. C.

COKER MCK. BETTY — Born: October 18, 1948

Will be bred before the sale to our junior herd sire, **Coker King William** (Riegeldale Mck Anthony—Clyburn Butterfat Rosette, former Class Leader, 15046—803—7yrs—305C, E '49).

Her Sire

RIEGELDALE Mck ANTHONY

In The Sale

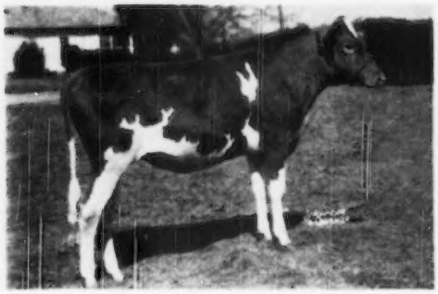

Sire: **Riegeldale Mck Anthony, A. R.,** maternal brother to Riegeldale Emory's Conrad, A. R. Anthony has 20 daughters in the Coker herd. 20 cows due to calve to him in 1950. He is our senior sire in heavy service. A daughter purchased in Florida where he spent his younger days, Lakemont Anthony Maid, 14740—669—5yrs—305C, on retest 16604—791—6yrs—365C (pending), VG '49.

Her Dam

COKER DON BETTY LOU
12336—668—Jr2—365
12928—697—Sr3—305C
Class Leader 9th place when made.
On retest 4113—222—Sr4—365 in 72 days.

Her Maternal Granddam

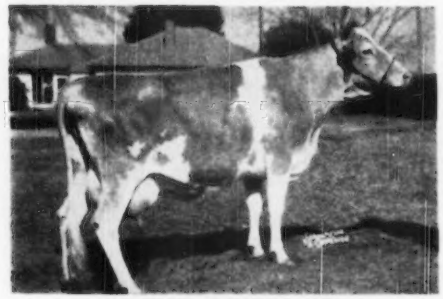

MONTE BETTY LOU
13902—729—6yrs—365C
12999—644—8yrs—305
2 A. R. daughters. Another on test.
Coker Butterfat Rose, 4690—216—Jr2 in 116 days.
Another daughter in herd to be put on test this fall.

HERE IS A SHOW PROSPECT WITH CLASS LEADER INHERITANCE

HOWARD G. ROWE, Manager — **Hartsville, South Carolina**

McNAUGHTON FARMS

The 6th Annual HENDERSON COUNTY GUERNSEY SALE

Hendersonville, North Carolina — Monday, May 29, 1950

THE OUTSTANDING COW

Fairview's Co-ed

Born: April 29, 1944

12011—587—Jr4—HIR—2x

Calved: January 21, 1950, and now on retest.

Sire: **RAEMELTON CORKING DOMINANT, A. R.**
A proved son of Raemelton Royal Corking, A. R., that is by Caumsett Shane, A. R., out of the great proved brood cow, Green Meadow Tranquil.

Co-ed's Dam

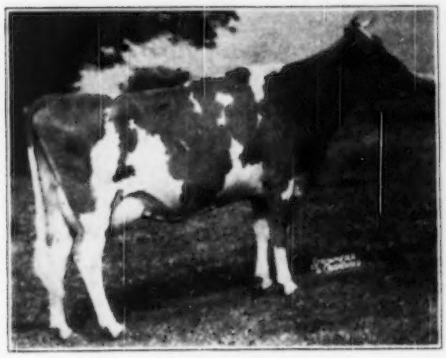

FAIRVIEW'S BEE
8582—441—GHI—730 T. M.
12471—611—C—1095 T. M.

A full sister to Fairview's Alna, 10246—522—EE—727 T. M. A daughter of Gayhead's Liberator, A. R.

Co-ed's Paternal Granddam

RAEMELTON SUNNY DAWN
13503—616—A

1 A. R. son, 3 A. R. daughters, including a full sister to Co-ed's sire—Raemelton Corking Dayspring, 13652—606—E. Dawn was 1st prize three-year-old, Ohio State Fair, 1935.

Don't Miss This Really Top Cow. Strong in Steadfast—Green Meadow—Raemelton Blood.

T. B. ACCREDITED No. 540366 . . . N. C. BANG'S FREE No. 409

EST. M. D. McNAUGHTON, Owner
Phone: 2116-J

C. D. BRIGHT, Manager
Phone: 2116-R

Hendersonville, North Carolina

FAIRLAWN GUERNSEYS

Consign to: **THE HENDERSON COUNTY SIXTH ANNUAL SALE**
Sky Brook Farm, Hendersonville, N. C.—May 29, 1950

FAIRLAWN HORNET'S RAMONA

Born: January 24, 1949

Her Granddam's Full Sister

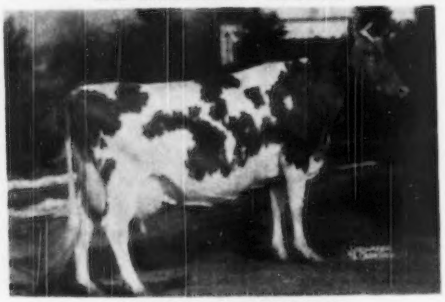

FAIRLAWN H. FRECKLES
17630—814—CC, 12208—579—5yrs—305C—610
Very Good '47-'48-'49

Her daughter, Fairlawn K. Helen, 17019—825—Sr4—365—1095. Another daughter Fairlawn Actor's Chic topped the 1950 Western Guernsey Classic at $2,600, a bred heifer. Another member of the family, Fairlawn K. Happy Chic, topped the 1948 Eastern Guernsey Sale $5,100.

Ramona's dam, Fairlawn Actor's Iona, has 16279—705—Sr4—365C—1095 (pending). Ramona's full sister, Fairlawn Hornet's Lona, has 13964—563—Jr2—365—1095. There is lots of production in this family, along with type.

Consigned to: **THE 7th CENTRAL CAROLINA SALE**
Lexington, N. C.—May 31, 1950

FAIRLAWN ACTOR'S REX

Born: May 21, 1949

Himself

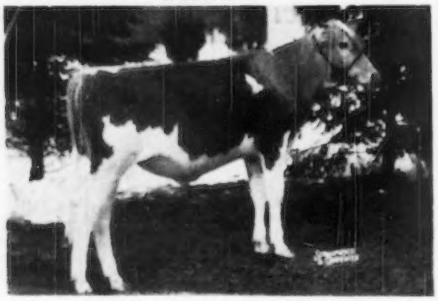

Sire: FAIRLAWN PEERLESS ACTOR
Dam: GARDENVILLE MELODY DARLING
10608—548—Jr2—365C—1095
11818—607—Jr3—in 304 days
A daughter of Douglaston Baroness Darling

Rex is almost 100%, the same blood as the bulls that have topped the Riegeldale Sale in the past three years, $5,700-1947; $3,600-1948; $2,300-1949.

FAIRLAWN FARMS COMPANY

King Street—Just off the Merritt Parkway
PORT CHESTER, NEW YORK

S. L. KATZ, Owner
T. B. ACCREDITED NO. 511540

SAM PIKE, Herdsman
TELEPHONE—OFFICE 5-1936

DR. E. B. HOPPER, Manager
BANG'S ACCREDITED NO. 2696

Two McDonald Farms Animals Go To North Carolina

To the HENDERSON COUNTY INVITATIONAL SALE, May 29, 1950 at Sky Brook Farm, Hendersonville, N. C.

McDONALD FARMS IDEAL LADIDA

Born: Nov. 23, 1946
10146—561—Jr2 (pending)

Ladida is a big, strong, three-year-old daughter of McDonald Farms Ideal (McDonald Farms Prediction—Green Meads Thelma, 704—G, Excellent at 16 years) out of McDonald Farms Delia, 628—BB, Very Good 1947-1948 (Foremost Prediction—Gay Lad's Cecelia, 585—F, Very Good at 18 years). Ladida is due to freshen June 25, 1950, to the service of McDonald Farms Steadfast Emory ($7,500), a son of McDonald Farms Steadfast out of McDonald Farms Gov Innocence, 691—Jr4C; 1st three-year-old, National Guernsey Show, 1947.

Her Dam

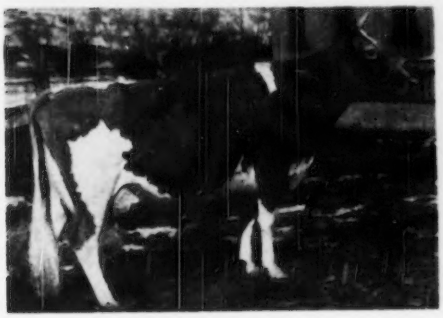

McDONALD FARMS DELIA
8762—435—DDD, 13162—628—BB
Classified Very Good 1947-1948. 2nd three-year-old, Dairy Cattle Congress, 1941. A Foremost Prediction daughter of a Foremost Gay Lad daughter.

Her Sire's Dam

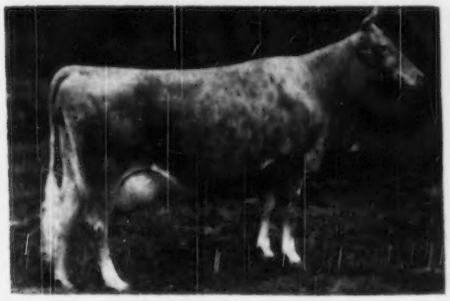

GREEN MEADS THELMA
12902—704—G, 13518—740—D
Classified Excellent at 16 years. 8 P. R. sons, 2 A. R. daughters, one has classified Excellent. A Green Meadow Watchful daughter.

TO THE 7th CENTRAL CAROLINA SALE, LEXINGTON, N. C., MAY 31, 1950

A Real Top Young Herd Sire Prospect

McDONALD FARMS PRE OLD GUARD
Born: Sept. 26, 1949.
A very strong, deep-bodied young bull with a very good inheritance for capacity, real good udders and production.

McDonald Farms Prediction
42 A. R. daughters.
He is very prepotent for big, straight, deep-bodied cows with firmly attached udders.

Raemelton Corking Lida
16057—705—E
Classified Excellent 1947-1948.
1 A. R. daughter.
McDonald Farms Her Lida
9063—461—Sr2—305C—2x (pending)
3 daughters in our herd.

Foremost Prediction
Most Excellent daughters, most 700-pound daughters of any Guernsey sire.

Valleywood Harriet
14223—781—CC
4 A. R. sons, 3 A. R. daughters.
One of the great cows of the breed.

Raemelton Royal Corking
42 A. R. daughters.
A son of Green Meadow Tranquil.

Raemelton Golden Lass
13317—657—BB
14695—701—AA
2 A. R. daughters.

BREED BY CHOICE NOT BY CHANCE

McDONALD FARMS **Cortland, N. Y.**

J. M. McDONALD, Owner — H. H. THOMAS, Herdsman — K. C. SLY, Manager

Shoal Falls Farm Inc.

THE LAND OF THE SKY

Registered Guernseys—HENDERSONVILLE, NORTH CAROLINA

"Where The Grass Grows Green And The Cows Grow Great"

Consigning 2 TOPS

HENDERSON COUNTY INVITATIONAL SALE — MAY 29, 1950

SHOAL FALLS NO-MAX BETH

Born: October 22, 1946
12865—609—Jr2—365C (pending)

Sire: **Quail Roost Noble Maxim, A. R.**
Sire of Quail Roost NoMax Fern, $9,000, Quail Roost Sale, 1948.

Dam: **Quail Roost May Beth**
13288—650—Sr4—365C (pending)

2nd Dam: **Quail Roost Maxim's Beth**
14301—769—A

NO-MAX BETH comes from a long line of great producing females. **She is clean-cut in front and has a well-attached, nicely balanced udder.**
DUE—June 25, 1950 to Shoal Falls Golden Maxim (Bournedale Golden Steadfast, A. R.—Fairlawn Maxim's Fantasy, 11716—670—Jr4—365, VG '47).

SHOAL FALLS EMORY'S BECKY

Born: April 19, 1947
3951—183—Sr2—365 in 95 days

Sire: **Riegeldale Melba's Emory, A. R.**
(115 A. R. daughters. Sold for $30,000).

Dam: **Riegeldale Mck. Becky**
10411—569—Sr3—365C
11505—566—7yrs—365
10688—521—9yrs—365C (980 T. M.)
Classified VG '47-'48
Sold for $2,000, Curtiss, 1946.

2nd Dam: **Bournedale Viscountess**
14397—736—AA
Classified E '48

EMORY'S BECKY is the RIGHT KIND and has both Melba and Viscountess close-up in the pedigree. She is bred like the good ones that made the Riegeldale herd.

Will be bred to Shoal Falls Golden Maxim.

10 miles from Hendersonville, out Kanuga Road

DAVID KEMP, President — T. B. ACCREDITED . . . BANG'S FREE — IVAN W. BYERS, Manager

---

A FRESH YOUNG A. R. COW . . . One of Our Best

CONSIGNED . . . **HENDERSON COUNTY SALE—SKY BROOK FARM**

HENDERSONVILLE, NORTH CAROLINA—MONDAY, MAY 29, 1950

Archdale Maxim's Ideal Ann

Born: June 11, 1945. Calved: March 11, 1950.
Fresh and on retest milking 55 to 58 lbs. daily.
8875—466—Jr2—365, 10727—562—Sr3—305C—3x

Sire: **TRAXLER'S IDEAL COMMANDO, A. R.** A son of Quail Roost Maxim's Ideal, A. R. out of Ethel of Arden, 14037—705—AA (line-bred to Imp. King of the May, A. R.). The Commando daughters—half-sisters to Ideal Ann—are getting better each year.

ARCHDALE MAXIM'S IDEAL VIRGIE	8520—423—Jr2—365
	9071—443—Sr3—298 days
ARCHDALE MAXIM'S IDEAL NELL	6527—336—Jr2—365
	6139—302—Sr4—125 days
ARCHDALE MAXIM'S IDEAL LOUISE	9265—490—Sr2—305C

Other daughters being tested as they freshen.

Dam: **ARCHDALE MAXIM'S G. ANN,** 10111—474—Sr2, 13761—600—6yrs—305C—3x. A real dairy cow and a half-sister to Archdale Foremost Lady, 12446—738—C, N. C. State Champion, 1946. She is by the proved sire, Quail Roost Prince Raider, A. R., 28 A. R. daughters include:

Half sisters to Ann's dam	ARCHDALE FOREMOST LADY	12446—738—C
	ARCHDALE'S PRINCE'S LADY HOPE	12118—642—D
	ARCHDALE MAXIM'S NELLIE PET	10933—566—5yrs—365

For Catalog—write the SALLEY SALES SERVICE, Orangeburg, S. C.

FEDERAL ACCREDITED 538613 . . . BANG'S CERTIFIED 230

ARCHDALE FARMS — Kings Mountain, North Carolina

Farm is located on Highway 29—5 miles south of Kings Mountain.

NEISLER MILLS, INC., Owner — H. P. DIXON, Manager

Consigned . . . **A REAL TOP DAIRY COW**

To The HENDERSON COUNTY ANNUAL SALE—MONDAY, MAY 29, 1950
SKY BROOK FARM—HENDERSONVILLE, NORTH CAROLINA

IN THE SALE

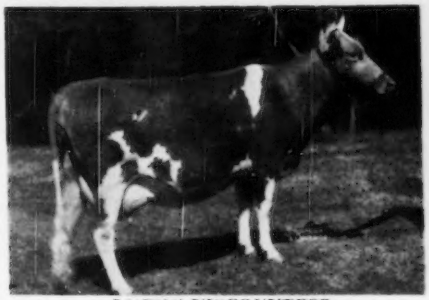

LUCKY VISCOUNTESS
Born September 5, 1944
9408—509—Jr3—305C—3x
10269—561—Sr4—305C—3x (pending)

Sire: **Riegeldale Emory's Viscount**
10 A. R. daughters, others on test.
A son of Bournedale Viscountess
11501—586—Jr2C. 12570—612—Jr4C, 14397—736—5yrsC
1 A. R. daughter, 3 A. R. sons. E '48 at 14 years.
Dam: **Sunshine's Lucky Fern**
10752—530—Sr4—305C—3x. 1 A. R. daughter.
Next Dam: **Stroudcrest Leading Lady**
12528—617—Jr4C. 3 A. R. daughters.

Her ¾ Sister

SUNSHINE'S VISCOUNT'S MARTEL
10921—614—Sr2—365
Classified Very Good '49

LUCKY VISCOUNTESS
A truly strong, deep-bodied, brood cow. She has one daughter on test at J. F. Walker's Pine Grove Farm, Portsmouth, Va. Two young daughters in our herd. A son is in service in W. T. Bett's herd at Chester, S. C.

FEDERAL ACCREDITED 292662 — STATE BANG'S FREE NO. 25

WADE H. STROUD, Owner **STROUDCREST FARM** RICHBURG, S. C.

Consigned: **HENDERSON COUNTY GUERNSEY CATTLE CLUB 6th ANNUAL SALE**

May 29, 1950 — Hendersonville, N. C.

In the Sale

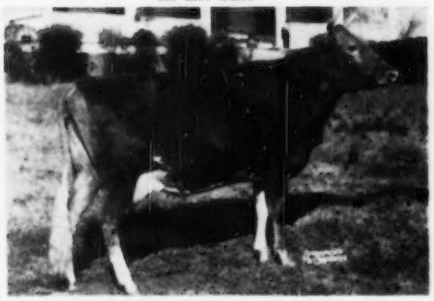

HILLBRIGHT HAZEL, 11895—568—Jr3—365C
On retest 10758—535—5yrs—365 in 252 days.
Will make 700 if nothing happens.

Hillbright Hazel

Born: January 14, 1944

Sire: **Quail Roost Bright King, A. R.** See his list of great 600 lb. daughters in our April 1 advertisement.

24 daughters with 20 records over 600 lbs. fat, 5 over 700 lbs. fat.

Dam: **Buster's Golden Primrose**
13845—614—7yrs—365

HAZEL IS A BRIGHT KING DAUGHTER
Just that much suits us.

HILLBRIGHT FARM **Chester, South Carolina**
W. B. STRINGFELLOW W. B. STRINGFELLOW, JR.

Wardhaven GUERNSEYS

On U. S. 64, half way between Quail Roost and Maggie.

ROSE

MAXIMS

EARLY ON EASTER MORN BEFORE CHURCH

WE MADE A COUNT

100 Head of Registered Guernseys
Cows, Bred Heifers, Open Heifers,
All but eight born at Wardhaven.
1098 lbs. Golden Guernsey Milk
Bacteria Count 3000

— — — — — — — —

35,000 Broilers — No Coccidiosis

— — — — — — — —

4 Hunters — 7 Couples Foxhounds — 2 Bird Dogs

— — — — — — — —

1 Fish Pond

— — — — — — — —

75 Acres Ladino Orchard Grass — Ladino Fescue Pasture

40 acres alfalfa — 16 acres corn soy beans for ensilage ready to plant

17 acres oats — hay for heifers next winter

6 acres wheat — flour for help.

We offered a prayer of gratitude for the privilege of earning this in the past fifteen years by hard labor.

CONSIGNED TO HENDERSON COUNTY SALE
SKY BROOK FARM — MAY 29

A State Champion

WARDHAVEN ROSE VALOR
11170—575—Sr4—HIR—730

(Rose Maxim May King—Valor's Elsie, sired by Valor's Yeoman's King, a full brother of Pansy Ann of Grassy Grove, a former Class Leader).

WARD SNARR, Owner — RALPH PETERS, Manager

SILER CITY, NORTH CAROLINA

Tarbell Guernsey Farms

FOUNDED 1816

Consign to: **HENDERSON COUNTY GUERNSEY CATTLE CLUB SIXTH ANNUAL SALE**
SKY BROOK FARM, HENDERSONVILLE, N. C., MAY 29, 1950

TARBELL ROYALIST BLOSSOM

BORN MAY 17, 1948

Sire:
ANTIETAM ROYAL JEWELER
7 nearest dams average 12841—703.
First 2 daughters just starting on test.

Antietam Royalist
6 A. R. daughters average
12270—638 as Jr2

Langwater Vagabond
52 A. R. daughters, 46 P. R. sons.

Hardwick's Sonsie
12475—721—Sr2C
6 A. R. daughters

Hardwick's Opal
11781—714—Jr3C
5 A. R. daughters

Mixter Hardwick
95 A. R. daughters, 29 P. R. sons.

Royelen's Secret Pearl
13950—708—Sr4

Tarbell Farms Peerless Royal
15 A. R. daughters
Full brother to:
Tarbell Peerless Lenda
13537—762—Sr3—305C—3x
NATIONAL RECORD

Foremost Peacemaker
166 A. R. daughters.
2 National Records, 2 Class Leaders.

Tarbell Farms Royal Lenda
20508—1109—Jr4
NATIONAL RECORD
2 A. R. daughters, 3 A. R. sons.

Dam:
TARBELL REGAL BLOSSOM
8896—417—Jr2—305C—2x
Maternal sister to:
Tarbell Peerless Bluebell
8746—378—Jr2 in 218 days

Tarbell Farms Noble Blossom
8194—352—Jr3—305C—2x
(made on 3 quarters)
Maternal sister to:
Tarbell Farms Royal Begonia
8949—418—Jr2—305C—2x
Tarbell Farms Royal Bettina
10307—452—Jr2—365C—2x

Foremost Combination
28 A. R. daughters, 4 A. R. sons.
Tarbell Farms Noble Hedda
13966—718—5yrs—2x

Tarbell Farms Majestic Betty
9327—430—Jr2—305C—2x
3 A. R. daughters—5 maternal sisters with very good records.

ROYALIST BLOSSOM is due to calve Sept. 16, 1950, to the service of TARBELL GALLANT VALROYAL—son of McDONALD FARMS TARBELL, 6 A. R. daughters, and TARBELL PEERLESS LENDA, 13537—762—Sr3—305C—3x, NATIONAL RECORD.

Full Sister to Maternal Grandsire and Dam of Service Sire

TARBELL PEERLESS LENDA
13537—762—Sr3—305C—3x
NATIONAL RECORD

Service Sire's Paternal Granddam

DOUGLASTON LADY AUGUSTA
(pictured at 12½ years)
12106—607—E

The only cow of the breed to date to be classified Excellent and have four daughters classified Excellent. Head of the only three generations of Excellent cows. Five daughters average 722 lbs. of fat.

FEDERAL ACCREDITED — VISITORS ALWAYS WELCOME — N. Y. STATE NEGATIVE APPROVED

TARBELL GUERNSEY FARMS

Chenango County
SMITHVILLE FLATS, N. Y.

NORTH FARM

Consigned to the Henderson County Sixth Annual Guernsey Sale, Hendersonville, N. C., May 29—Northern Conrad's Cathleen, dropped April 7, 1949. Cathleen is full sister to the two daughters of Conrad that were 1st prize Produce of Dam at the National Guernsey Show, 1949.

NORTHERN CONRAD'S MOLLIE and HORSE SHOE CONRAD'S CROTON

1st Jr. Yr. & Jr. Ch., I. D. E., Ky., Mich., Ohio, Tenn., S. C.; 1st Jr. Yr., N. G. S.; 2nd Jr. Yr., W. Va., 1949.

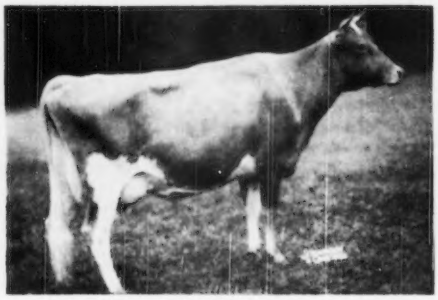

8421—418—Jr2—305C—2x
8908—436—Jr3—305C—2x (pending)

1st 2 Yrs., Ohio, Mich., Tenn., S. E. W., 2nd 2 Yrs., Ky., 1948; 1st 3 Yrs., Tenn., W. Va., 2nd 3 Yrs., I. D. E., Ky., Mich., S. C., 3rd 3 Yrs., Ohio, 1949.

Full sisters purchased and shown by F. B. Davis

Where else could you go and buy a full sister to the 1st prize Produce of Dam at the National Guernsey Show? How often do you have the opportunity to purchase an animal from such an outstanding family?

Dam of the Champions:
HORSE SHOE F. CALLA

13059—566—Jr2C
16820—723—Sr4
Northern Conrad's Candy
11881—652—Jr2 (pending)

Candy is full sister to Cathleen, Mollie and Croton.

We are also consigning:
HORSE SHOE PATSY'S DAMSEL

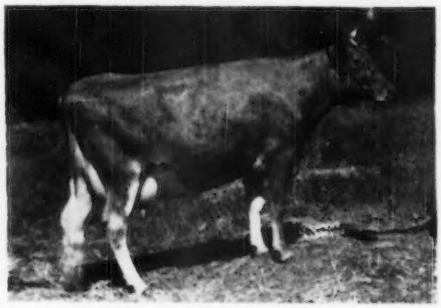

14265—690—Sr2 (pending)
2nd dam: Horse Shoe F. Della
16082—863—Jr4
Due July 15, 1950

Damsel has size, production and breeding.

WILLIAM S. CHERRY, JR., Owner
ACCREDITED 519217

BRISTOL, R. I.

A. C. BROWNING, Manager
CERTIFICATE 49

COKER'S PEDIGREED SEED
BLOOD WILL TELL
TRADE MARK

Going North to North Carolina

Consigned: **7th CENTRAL CAROLINA SALE**

May 31, 1950 — Lexington, N. C.

COKER MAXIM DIANA LYNN

Born: February 9, 1948
Fresh: March 14, 1950

In the Sale

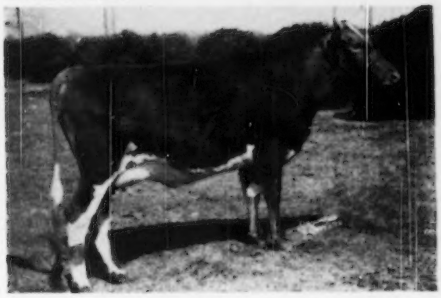

Her Dam

COKER RED LADY

On test 12986—661—7yrs—365 in 323 days.

Sire: **Clear Springs Prince Foremost,** a son of Quail Roost Maxim's Prince, A. R., out of Quail Roost Lucky Lady, 13772—754—A, 13837—713—DD. His first daughters are beginning to freshen and will be put on test.

Also In Sale

COKER KING'S WATCHFUL — Born: January 20, 1950

His Sire

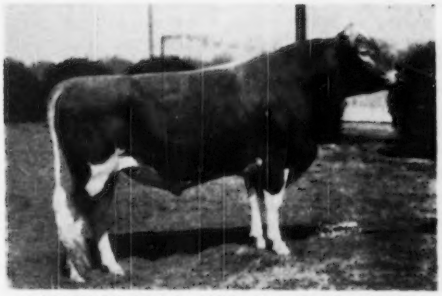

GARDENVILLE KING'S WATCHFUL

Sire: Gardenville Coronation King, A. R.
$45,000

Dam: Pine Manor Taurine Iris
10125—597—GG
13162—738—EE
Sold for $2,000

His Dam

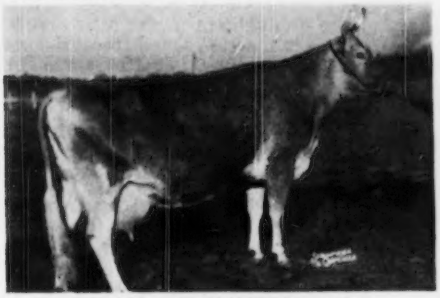

COKER BEAUTIFUL IONE

17620—909—8yrs—365, VG '49
She out of the Carnation family.

Her dam and granddam are South Carolina State Champions.

GEORGE SALLEY PICKED 2 GOOD ONES. THEY DESERVE YOUR BEST ATTENTION

HOWARD G. ROWE, Manager **Hartsville, South Carolina**

7th Central Carolina Guernsey Sale — Wednesday, May 31, 1950

FAIRGROUNDS, LEXINGTON, NORTH CAROLINA

An Opportunity To Buy A Real Foundation

A Sire And 5 of His Daughters Will Be Offered

IN THE SALE

☆

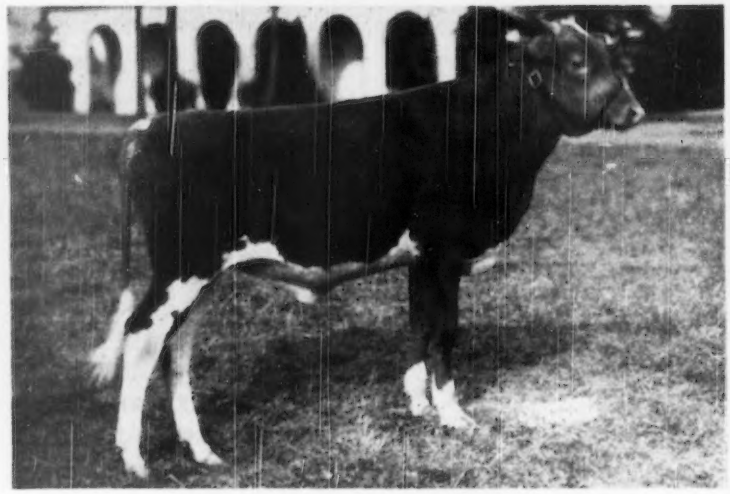

CLEAR SPRINGS' MAJESTY'S JAMES

Born: June 9, 1946

Sire: Riegeldale Emory's Majesty, A. R.

Dam: Clear Springs' Prince's Janet
8167—501—Jr2, 10415—636—Jr4

Next Dam: Quail Roost Maxim's Janet, 13348—707—AA

Also in the sale . . . 5 DAUGHTERS OF JAMES —

ALL OUT OF A. R. COWS. James has done an outstanding job for us. We have 8 daughters in the herd and 6 cows safely in calf to him. We purchased James in the 1947 Quail Roost Sale because we wanted some MELBA blood. We recently purchased **FAIRLAWN DAIRYMAID'S KING** that is 50% MELBA blood. Since we can only accommodate a battery of five bulls, we are selling James.

We believe James is the right kind—foundation material for either the beginner or the established breeder. You can buy James and 5 of his daughters. See the bull—see his daughters at this sale.

Also Consigned . . . The A. R. Cow . . . SONNYLAINE SUPREME IDA

Born: October 28, 1946, 6541—357—Jr2—305C—3x. A daughter of Cesor Supreme Maxim, that is by Cesor Noble's Mercury. **Ida** is out of McDonald Farms Idaline, 12123—572—Sr3—365C, a Very Good (VG '47) daughter of Foremost Prediction, A. R. **Ida** will be served to Fairlawn Dairymaid's King (Riegeldale Melba's Emory, A. R.—Riegeldale Melba's Dairymaid).

← CAPITOLA'S HIDDEN HAND

14207—637—D
18323—785—AA
19434—817—10yrs—365C

BROOKBERRY FARM

Route 2, Winston-Salem, North Carolina

BOWMAN AND GORDON GRAY
Owners

JAMES A. DICKENS
Manager

ARDEN FARM

"And thus our life, exempt from public haunt, finds tongues in trees, books in running brooks ... sermons in stones and good in everything." FOREST of ARDEN. "As you like it" Shakespeare

T. HOLT HAYWOOD — CLEMMONS, NORTH CAROLINA

Registered Guernseys

Consigned . . . **6th ANNUAL HENDERSON COUNTY SALE, Hendersonville, No. Carolina, Monday, May 29**

An A. R. Granddaughter of Alberta of Thorn Hill . . . A Levity-Bred Two-Year-Old, Fresh At Sale Time

1 . . . SEDGLEY NOBLE'S RICHESSE

Born: March 27, 1942
9364—521—5yrs—305C—3x
12359—699—8yrs—365—3x (pending)
A daughter of Alberta's Noble of Thorn Hill, A. R.—a son of Bournedale Noble, A. R., and Alberta (see below).

Richesse's Paternal Granddam

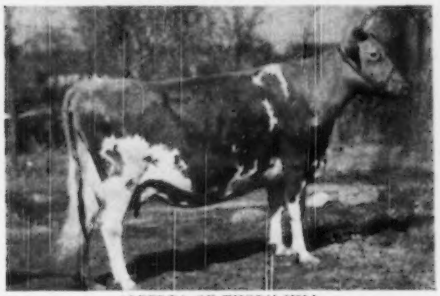

ALBERTA OF THORN HILL
Excellent at 14 years of age
14018—840—Sr4
A son in service at Quail Roost.

2 . . . LANGVALLEY LEVITY NORLY

Born: September 12, 1947
A fresh two-year-old.
Sire: Curtiss Franchester Levity Ace ($37,000).
Norly is out of a daughter of Norly of Hill Girt Farm, 15398—771—AA (2 A. R. sons, 6 A. R. daughters).

Norly's Paternal Granddam

GREEN MEADOW LEVITY
13961—707—Sr2C
Sold for $17,500.

T. HOLT HAYWOOD, Owner
JOSH QUINN, Manager

T. B. ACCREDITED
BANG'S FREE

★

Clemmons, North Carolina

A FORMER SIRE . . . **Strong In Proved Maxim Blood**

Graceland Max Peg

Born: March 21, 1943

Sold October 26, 1948, to Mrs. J. W. McConchie, Remington, Virginia.

We have several daughters of MAX PEG in our herd.

Sire: QUAIL ROOST PRINCE MAX, A. R., a son of Quail Roost Maxim's Prince, A. R. and out of Quail Roost Maxim's Christine, 12855—736—E, 14437—741—AA.

Dam: ZIMALCREST DESIGN'S PEGGY ANN, 12867—631—Jr4—365C, a daughter of Quail Roost Maxim's Design, A. R. out of Zimalcrest Peggy's Bessie, 13965—605—AA (3 A. R. daughters).

The Peg daughters have been bred to Midview Charmer's Pharaoh and Midview Royal's Dan.

Bulls and occasionally a few females for sale.

J. E. HAWKINS, Owner

Shady Rest Guernsey Farm
Midlothian, Virginia

PACIFIC NORTHWEST SALE

June 1, 1950 — PACIFIC INTERNATIONAL

45 Females PORTLAND,

Plug That Hole In Your Show Herd!

DR. F. C. ADAMS, KLAMATH FALLS, OREGON

Adamsdale N. Lee Phylbo, a year-old calf, was picked partly on her real deep body and fine top. Her sire, Adamsdale Norman, is in service and has two maternal sisters on test. They are out of Happyholme R'Ambler's Nancy, until recently Oregon State Champion with 701—Jr3—365C—1041. Phylbo's dam is Western Glow Nancy Lee (VG '47), maternal sister to Western Glow Country Lady (E '49), now making close to 600 including a lot of winning on the fair circuit for Friedrichs Bros.

G. W. BOND & SON, JUNCTION CITY, OREGON

A very Desirable cow, **Prairie Bloom Vera**, is 5 years old and has two records over 400 on 2x. She will be fresh about six weeks, sell open. An impressively regular breeder—3 calves in 24½ months. By Wandamere Archer out of Wandamere Viola, a daughter of Matchless. **Prairie Bloom Destiny**, a January, 1949, heifer, will show as a long junior yearling. By their junior herd sire, Prairie Bloom Freeman, a Wandamere Archer son. Destiny's dam is Dorothy, a straight 1st calf dairy heifer with her tests placed where they ought to be—by McKenzie Meadow Ferdinand, A. R.

W. H. BRANDT, SILVERTON, OREGON

(The dirt farmer who used Wandamere Auburn's Douglas before Mary Fleming bought him back, with some of his E and VG and 700—800 lb. daughters.) **Ivy Oak Darling's Dimples**, coming four, and due 10 days after the Sale to Wandamere Pride's Leader (Correction—Pride). Her dam, Ivy Oak Delta's Darling, on A. R. at Fleming's, has 692—5yrs—3x in 302 days. **Ivy Oak Douglas' Annabelle**, a daughter of Old Doug, will be two in August, is out of a cow with 442 and 473 on 305 day D.H.I.A. records. Annabelle is a typical Doug. Due the last of August to Wandamere Beulah's Baron, son of Ivy Oak Babette's Beulah (VG '47—E '48).

SIDNEY E. BUTTS, MORTON, WASHINGTON

Since the historic Chicona Dispersal, it has been difficult to buy more of those "depth of breeding" pedigrees. But here are two heifers, out of Chicona cows and by Chicona Nelson Pablo. He's by Chicona Pablo, now at Quail Roost, out of Nilva of Chicona, a 559—G—730 daughter of old Norlina. **Rock Haven Pablo's Lupin** will be a year old in July, is out of Larkspur of Chicona, a 479—Sr2—305C—610 daughter of Chicona Norwood Major, the sire of Prima Donna at Langwater, where she made 861. **Rock Haven Pablo's Pippa** is out of Palmeda, full sister to Prima Donna! This is the family that headlined the Chicona Dispersal. Palmeda on test has 190—Jr2—2x in 140 days.

J. A. CAMPBELL, AMITY, OREGON

The Foremost Scotchman gave in to the Switzer and consigned a real top 3-year-old. **Oak Park's Minnie Bell** is fresh in February and on test with 2nd calf. She's by Penn Villa's London and out of the great 16-year-old Violet May of Oak Park, the dam of Repeater Don of Oak Park, A. R., who did his good for the breed in the McCulloch & Hobson herd. Minnie Bell will be bred to Foremost Blossom's Valor, bought in the 1949 Western Guernsey Classic with the help of Bill Hepburn. Old Violet May already has four A. R. daughters—a very well-preserved cow.

CHARLES A. DAMON, BOW, WASHINGTON

Far West Fame's Anna Bell will be two in November, and looks like the dairy cows behind her. She's by Western Glow Country Fame, whose first 3 daughters are now on test. He's by Langwater Country Steadfast and out of Westclair Pansy's Flower (E '47—'48) with 740—AAA. The heifer's dam, Golden Belle of Whidby Island, made 687—10yrsC—730, and is by a full brother to Susie of Whidby Island, that made 622—632—572 at 12-13-14 years for Albert Burger in California, where she is still working. Anna Bell will be bred to a son of the 17-year-old Welcome of Whidby Island (VG '47). Young Joe Damon agreed to help lead the cattle in the sale.

T. C. DANELL, DABOB, WASHINGTON

From up in the Egg-And-I Country comes this dark horse bred heifer, due in September. She's a N. W. Co-op Breeders' artificial product by Cloverleaf Skagit Prince (plus 740 milk, plus 38 fat), and is in calf the same way to Baker View Royal Duke (plus 651 milk, plus 57 fat). **Dorothea's Princess Dora** is out of the Karen family, noted for longevity and production. Her dam, Karen Lorene's Dorothea (472—Jr3—HIR—668) is one of five A. R. daughters of Charmian's Karen Lorene (444—11yrs—HIR—558), who had 14 calves in 12 years. Grandma has just completed a record of 550—13yrs—HIR—730!

GEORGE M. DYNES, MOUNT VERNON, WASHINGTON

Riverview's Polly (VG '49) is not a dark horse. She's already been to the races and picked up a public. Second 3-year-old at Portland last fall, and 4th in the Udder class. She made 473—Jr2C—730 and 438—Jr3—305C—610, and this time as a 4-year-old, averages 2 lbs. fat a day for her first four months. Her dam, Buck-Mor Dimple also classified VG '47—D '49. George suggested Polly, and then we found her full sister a year younger. What a pair! Should stay together. Both fresh last December, both bred in March to Wandamere Porter, Gr. Ch. Bull at least three times last year. This pair might go a long way from home. Watch for **Riverview's Duchess Irene** and Polly.

GEORGE W. EMDE, LODI, CALIFORNIA

He will send **Happyholme Crown Esperation** to Portland. Due August 14, she will show as a long 2-year-old. Will look like the other 1st calf daughters of Pine Manor Crown Majesty that are now fresh. Very breedy. Her dam, Sonoma Esperation, averaged about 500 per record for 4 years on 2x machine milking, and has just finished a 3x record of 761 in 1095 at 7 years (pending). She's a maternal sister to that Sonoma Ynez (VG '48—D '49), former Class Leader that went through the Convention Sale, now owned by John Fennot in Idaho. Supt. Jack Nicewonger says to use a picture of McDonald Farms Hester (VG '48), $13,000, the dam of the service sire, in the catalog.

GEORGE I. ELLSWORTH, GRASS VALLEY, CALIFORNIA

He was the only consignor who really urged the Committee to come and find something, so he could take the family up to the Portland Sale! So it is a pair of senior calves by Quail Roost Golden Prince, a line-bred Maxim bull. How many sales can offer a calf out of the middle of a 3-generation 700—2x family? **Barnegat Golden Ida** is that kind. Her granddam is Barnegat Itea (VG '48), 784—AAA—610, former Class Leader. Her dam is Barnegat Itea 2d, 726—AAA—610, former Class Leader. Her maternal sister Barnegat Traveler's Itea made 774—5yrsC—730. **Barnegat Golden Princessa** is out of Barnegat Traveler's Princess, making over 600 in 305—2x, and she just might show as an August calf.

JIM FERGUSON, MOUNT VERNON, WASHINGTON

Jim's name is on the Certificate for **Fer-Manor Marsha**, but Ena runs the cow herd while Jim sells milk. Marsha is a January Jr. Yrlg. who will be bred to Flying Horse Master's Don, by arrangement with Cecil White. Marsha is by Chuckanut Lace's Lad and out of a real cow, Kendall's Nance, who pays for her feed like this: 456—481—519—582 at 5-6-7-8 years, all 305—2x records. Full sister to Marsha is Martha, who made 1.95 fat on test day in her 8th month as a Jr2.

M. C. FLEMING, TROUTDALE, OREGON

Highest record cow in the sale is **Wandamere Freda**, VG '47—'48, just finished her third A. R. record with 786—5yrs—365C—1095. Has a daughter on test, too. Freda is by Wandamere Correction and out of the Faith family. She calved again Feb. 21, and will be bred to Wandamere Auburn's Douglas. **Wandamere Princess Mary** will be a fresh 2-year-old, a Matchless daughter. She's out of Wandamere Princess Ann, VG '47, GP '48, dam of Wandamere Elder's Princess, 676—Sr2C—1095; dam also of Princess May, 1st or 2nd 2-year-old at the 1949 shows; dam also of Prince Regent, 1st Sr. Bull Calf at 4 shows '49. **Wandamere Norwood's Mayette**, a Jr. Yrlg., is youngest of 3 daughters of Mithoefer's Mayette (VG '47—E '48) with 690—JrAC—1095. She will be fresh by sale time, the other won as a Jr. Yrlg. last fall. Norwood is in service at Kenneth McKenzie's.

EARL HARDIN, KENT, WASHINGTON

A young breeder, but nicely started and using his head for thinking, Earl offers **Golden Charm Orcas Joan**, with which he won 4th in a class of 23 junior yearlings at Puyallup last fall. A big, strong heifer, she is due October 9, just right for the Pacific International. By Valley Gem Harold, a son of McDonald Farms Hector, she is out of Orcas Joan, a double granddaughter of Darigold Belmont, who made 474 in 257 days before she died of bloat. The heifer is bred to a son of Valley Gem Harold, too.

M. G. HARNDEN, SEDRO WOOLLEY, WASHINGTON

Mike was right cooperative in suggesting **Noelbrook Director's Rosemary**, a 4-year-old cow with 463—Jr2—HIR. She has the same type as her dam, Noelbrook Ace's Rose (VG '47), who has already been admired by out-of-state buyers, and who has won over an Excellent cow, and who was 2nd Aged Cow and had 2nd udder at the Evergreen Classic, 1949. Old Rose's dam is alive at 10 years. Rosemary is by Florham Director, and will be bred to Flying Horse Master's Don by arrangement with Cecil White. Director is by Langwater Ptolemy and out of Florham Ann, 780—A—1095.

W. A. JOHNSON & SONS, GRANTS PASS, OREGON

The Chuckanut Phylbond daughters in this and other Southern Oregon herds are remarkably uniform, and uniformly good. **Valley Rogue Pearl** is no exception. At the Josephine County Fair in successive years she was 1st Senior Yearling, 1st 2-year-old, 1st 3-year-old last year. Just a real one! On HIR test she made 327—452—551 with first three calves, and is due again as a 5-year-old just before the sale. She's out of a daughter of Lad's Shadow of Middale. It made a top cross.

HANS LEUTHOLD, TILLAMOOK, OREGON

A January 4 junior yearling in this herd was one of the most attractive seen on the trip. Hans being on the Committee, he agreed to **Wilsona Farms Maid** when requested. Sired by his junior herd sire, Butler of Tillamook Meadows, 3rd 2-year-old at Salem last year. Maid's dam, Wilsona Farms Starling, with 461—Jr3—HIR, is one of the several good daughters of Rockingham Tourist.

For Catalogs Write

CHARLES H. GREWE Valley Gem Farm Arlington Washington	or	PACIFIC NORTHWEST SALE 301 Corbett Bldg. Portland Oregon	or	C. W. JACK ROBINSON Sale Manager 1311 S. Pleasant Lodi, California

Auctioneer: EARL WALTER, Filer, Idaho

Ring Men: JACK FRANCIS, Portland, Oregon and DICK CROW, Los Angeles, Calif.

PACIFIC NORTHWEST SALE

EXPOSITION GROUNDS — June 1, 1950

OREGON 45 Females

Raise The Average Of Your Milking Herd!

L. L. LOMBARD, KLAMATH FALLS, OREGON

This is one of Oregon's younger but larger herds, on the way up. The heifers by "the Ohio Bull," Welcome-In Retedale's Advance, looked good to the pickers. They took two that will arouse interest in Advance. He is by Langwater Advance and out of Supermost Blossom. Both heifers will be junior yearlings this fall, and sell open. **Louisa of Retedale** is out of a Bill Fales heifer that made 56 lbs. above the breed average as a Jr2—305—2x. She is a Fir Ridge Ultra Narvel, well-known in the Intermountain country. Rosebud of Retedale is out of a daughter of McDonald Farms London King, finishing with about 514—Jr2—730.

McCULLOCH & HOBSON, AMITY, OREGON

Ray Hobson was particularly generous, and the result is a pair of young cows, including a member of their show herd. **Pal's Juanita** was 1st 2-year-old at Salem, 1948, and made 405—Sr2—305C—581. She has a full sister that made 459—Sr3—305C—610. She is out of the great cow, Rosalie's Lady of Fairview with 4 A. R. records and a son in service in the herd, and the dam of the 1st Produce at Salem, 1948. **Rose's Adaline of Fairview** is the other entry. On test, she has 326—231 days as a 2-year-old. She is out of Adaline's Beauty Rose that made 518 in 331 days, D.H.I.A. Both young cows are by Oak Park's Pal, proven for a big increase, and both are due in the fall.

KENNETH W. McKENZIE, VANCOUVER, WASHINGTON

The man who had the grand champion cow at the P.I.E. last fall had to put in a top to keep up his reputation. Some say that **Ken-Mac's Duckey** is a better cow than her purple-ribboned half-sister, Milkyway Playful. Fresh early in April, she made 62 lbs. fat in her first 30 D.H.I.A. days. She's a daughter of Wandamere Kimball, maternal grandson of the Royal's Kimball that J. C. Penney left in Oregon in 1926.

FRANK E. MEIER, OREGON CITY, OREGON

A very attractive calf, born last August, is **Flying M Zilpha's Fashion.** She is by Maxvale G. D.'s Fashion, now owned by Western Glow and on lease in Canada. He was 2nd Sr. Yrlg. at the P.I.E. last fall, and is out of the durable Dot of Maxvale (VG '47) that made seven consecutive 305C records after she was a mature cow, and followed that with 597—14yrs—730! Our calf is out of Traverdale Zilpha (434—5yrs—305C—610). Frank is the Hospitable Oregonian, especially in cold, wet selection weather.

MEYER BROS., OLYMPIA, WASHINGTON

After picking two good cows out of the herd, the Committee viewed some new items in the Museum, like other Guernsey breeders from coast to coast. The cows, of course, are the primary reason for visiting the Brothers. **Bertalor Rosalilys** will calve as a 6-year-old on September 12, and is the kind to stay up among the tops of the class. She has 537—Jr4—HIR—626, and is a double granddaughter of Fir Ridge Ultra Dictator. Her companion in Portland will be **Delphi Dell Lady Elegance.** She will freshen in the Sale ring, and has made 490—Jr2—610—D.H.I.A. Both cows are in calf to Delphi Dell Helen's Prince, whose dam is "the cow with the udder" at the end of the barn. Elegance is out of a great cow family, all the way back.

OREGON AGRICULTURAL COLLEGE, ASTORIA, OREGON

Tideland Pocahontas was born April 30, 1949 and is an attractive daughter of Tideland Illustrious, who made an increase of 58 fat in his daughters. The committee picked their type first, then went to the herd book, and found themselves in luck. The dam is the old brood cow, Tideland Priscilla, who made 454—455—446 at 8-9-10 years and now has 474—305C—2x (pending) at 12 yrs. She has two milking daughters, including Prissy (724—7yrs—730). And Tideland Prediction, well proven at Rudat's, is her son.

L. W. POWER, BURLINGTON, WASHINGTON

The Sr2-year-old that he suggested shouldn't hurt either his reputation or the buyer's herd average. **Chukluck Dream Girl** had freshened March 13 and was milking 40 lbs. when the pickers were there, just two weeks later, on 2x, of course. She is by Avalawn Louis (Chicuna Lucifer V—Linda of Avalawn, VG '47), and out of Western Glow Dairy Girl, with 444—7yrs—HIR—730. Dairy Girl is also the dam of Chukluck Delight, with 468—Jr2—HIR and 508—Jr3—HIR. Dream Girl will be bred to Western Glow Maryann's Royal, which is good, because her own dam's a maternal granddaughter of Fansy's Maryann!

KENNETH PRICE, PORT ORCHARD, WASHINGTON

The champion Golden Guernsey salesman has been showing a herd in recent years with good results, against the old timers. One of them was **Dunmovin Sunbeam**, 3rd at Puyallup as a 3-year-old, and 3rd as a 4-year-old in 1949. She has a remarkably good udder and made 527—Jr3—HIR—730. Fresh March 31, and will sell open. Her sire, Revilo Byron, is a son of Hillsview Princess Betty (747—AA—969), winning show cow of a dozen years ago, and dam of Chuckanut Bettina (VG '47—'48) at Wandamere.

W. G. REED, SEQUIM, WASHINGTON

Lester Lancaster is doing a good job at Graysmarsh. **Graysmarsh Patricia** is a bred heifer due about sale time, by Chicona Caliph, whose daughters are milking well above the breed average. She is out of Graysmarsh Phyllis (VG '48) with 446—Sr2—HIR, a Wandamere Phylip daughter. **Graysmarsh Cookie** was picked out of the calf pens as a very likely prospect by their junior herd sire, Graysmarsh Pablo, and out of a Caliph daughter doing well on test with 1st calf. McDonald Farms Indian Prince daughters are testing and classifying well, and Pablo is his son.

B. ROYCE, VANCOUVER, WASHINGTON

As a consignment from his Bonnibell Dispersal Sale, to be held the next day, Barney Royce reserved one of his top cows of Northwest breeding. **Chukluck Willie** is her name. She was VG '47—'48. She made 500—Sr3—HIR—604, and came back with 672—5yrs—305—915. She still looks VG, and is due in September to Coronation Damascus. There will be some more Northwest-bred cows and their progeny in the Bonnibell Dispersal, as many good ones have been bought to breed to Coronation bulls, with good results.

FRED RUDAT, JR., BROWNSMEAD, OREGON

Here in Western Oregon, the Dutchman let the Switzer pick out two heifers, one bred and the other open. The 2-year-old, due in the fall, is **Cla-ore Monopoly's Lass.** All the females on the bottom side of the pedigrees of both heifers are alive, tested and classified—3 VG and 3 GP. **Lass** dam is Lady of Cla-ore (VG '48) with 488—Jr3—305C—610. Her maternal great granddam is Gay Lassie's Beauty (VG '48), with 635—11yrsC—730. **Cla-ore Knight's Marna** is an August calf by Chicona Novelty's Knight, a son of Chicona Pablo, now at Quail Roost. Arnie Johnson is building his herd on Novelty. Marna also is out of a good strong cow family, all alive and working.

STAEHELEY BROS., OREGON CITY, OREGON

This herd has always done D.H.I.A. testing since there were any Guernsey cows in Oregon, right after the Indians moved out. Their cows and heifers have been liked by the buyers. This year's will be no exception, from this well-managed herd. **Elder's Lass of Valley View** is by Wandamere Elder, whose daughter, Wandamere Windell just made (E) in California. She's out of a daughter of Wandamere Perrywinkle's Belmont, who made a USDA plus of 1858 milk and 90 fat. **Valley View Valmead's Hope** is a bred heifer by Chuckanut Valmead out of an Elder daughter. Valmead is by Chicona Caliph.

VALLEY GEM FARM, ARLINGTON, WASHINGTON

A USDA increase of 1095 milk, 74 fat, on the daughters of Farmlands Royalmost makes his daughters attractive consignments to sales. We have a very Desirable one in **Valley Gem Rarity** with 9421—503—Jr3—305C—610. She is out of Valley Gem Cameo, a daughter of Valley Gem Banker. She will be bred to McDonald Farms Hector (by Foremost Prediction) and Hector's first 12 A. R. daughters average 404 as 2-year-olds on 2x milking. The resulting calf will be line-bred to Old Prediction.

WESTERN GLOW FARMS, INC., BOW, WASHINGTON

From the home of Class Leaders comes **Western Glow Fame's Julee**, a well-grown open heifer that will be a year old a week after the sale. She is by Western Glow Royal Fame, whose first daughters are on test at Buckel's Rocky Home Farm in California. He has been back in Skagit County for the last two years. By Silver Forest May Royal and out of **Westclair Pansy's Flower** (E '47—'48), with 740—AAA. Julee's dam, Western Glow Royal Jane, is a first calf heifer making close to 600—Sr2—365—2x. She's by Western Glow May's Royal, who did big things for Cecil White, and out of Western Glow Janie, the highest daughter of McDonald Farms Developer with 795—5yrs—730.

CECIL WHITE, MOUNT VERNON, WASHINGTON

He and Louise figured the way to top a sale is to offer that kind, so they submitted **Cedarcroft Paradise**, that was 1st Sr. Yrlg. Heifer at Puyallup last fall. She started test March 1, and on test day, nine days later, milked 41.8 and 2.13 fat, on 2x milking, of course. She looks the part. By Flying Horse Master's Don, already sire of one Class Leader in his first three daughters to finish. Paradise is from the outstanding Pet family. Her dam is Prairie's Starlight Pet (VG '47) with 534—AHI and 517—6yrs—HIR and two A. R. daughters already, including Cedarcroft Daisy with 608—FHI—730. The maternal granddam is Prairie Bloom Starlight (VG '47) with 547—9yrs—HIR—730, and four A. R. daughters! Great cowfamily!

ZWEEGMAN BROS., LYNDEN, WASHINGTON

You can't help liking the Langwater Dominic daughters on test in this herd. As a sample for the sale, **Rozelyn Eldee Elma** is a bred heifer that's also out of two of the good old Rozelyn cow families. She has a full sister on test with 260 in 163 days. Their dam is Rozelyn King's Emma, with 620—Sr2C—730; and she is one of 3 A. R. daughters of her dam, Rozelyn's Darling 2d with 654—Sr2—1095. The next dam, Rozelyn Darling is on test at 12 years of age at Luana Farm, Medford, Oregon. Elma is due in September to Rozelyn Eldee Marshall, Jr. Ch. at Lynden last fall, out of Rozelyn Lee Marcella, with 749—Sr2—730.

Vaccination: 21 head not Vaccinated, 24 head officially Calfhood Vaccinated with Strain 19. Catalog will indicate. All Vaccinated females over 24 months of age at Sale time will be negative.
Headquarters: Evergreen Hotel, Vancouver, Washington
Annual Pre-Sale Dinner: Stage Coach Inn, Vancouver, Washington
Post Sale Refreshments: Bonnibell Farm, Vancouver, Washington
Next Day: Complete Dispersal, 80 Head, Bonnibell Farm Guernseys

Bonnibell Farm

COMPLETE DISPERSAL — AT THE FARM

80 HEAD

June 2, 1950 — The Day Following The Pacific Northwest Sale

ATTEND BOTH SALES!

In The Sale

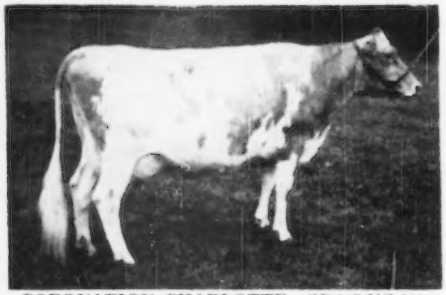

CORONATION CHARLOTTE—GP '47-VG '48
12356—596—Sr3—365C—1095
Sire: Fra-Mar Coronation Noble, A. R.
Dam: Coronation Charm
11577—588—FF—1095

In The Sale

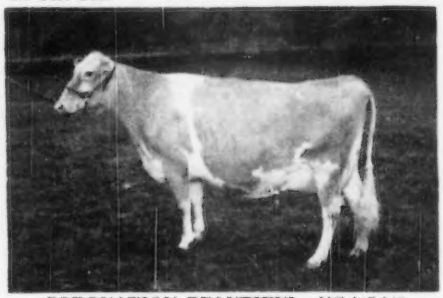

CORONATION BEAUTIFUL—VG '47-'48
On test: 8891—437—7yrs—166 days (est).
Sire: Fra-Mar Coronation Noble, A. R.
Dam: Coronation Bethany
11165—554—FF—1095

In The Sale

BONNIBELL CHEERFUL
Fresh Nov. 24, 1949 and on test.
Sire: Coronation Damascus
Dam: Coronation Charlotte
(see above).

In The Sale

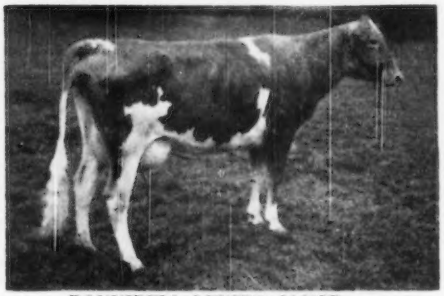

BONNIBELL LEVITY JOYCE
Fresh March 3, 1950, and on test.
Sire: Coronation Damascus
Dam: Bonnibell Levity Joy
On test: 12329—545—Jr3—337 days (est).

ABOVE ARE TYPICAL OF THE NOBLE AND DAMASCUS DAUGHTERS

Fra-Mar Coronation Noble is alive but out of service at 14 years. By Coronation Pharaoh and out of Coronation Coronet (14755—726—A), she the dam of 2 A. R. sons and 2 A. R. daughters, including Pine Manor Crown Jewel, dam of Pine Manor Courtesy. **3 Noble sons and 16 daughters are in the sale, including Coronation Delightful, dam of Coronation Damascus.**

Coronation Damascus is 5 years old and in active service. Cheerful and Levity Joyce are his **first two daughters** to freshen. Damascus is by Coronation Melba's Majestic ($8,500) and out of Coronation Delightful (GP '47, VG '48—15608—648—5yrsC—1095). **Damascus and 16 of his daughters are in the sale, and many cows and heifers in calf to him.**

For Catalogs Write

B. Royce, Owner
Rt. 1, Box 128
Vancouver,
Washington

or

C. W. Jack Robinson,
Sale Manager
1311 So. Pleasant
Lodi, California

WHEN IN *Western* OREGON

Visit the Swiper-the Dutchman-and the Two White Men....

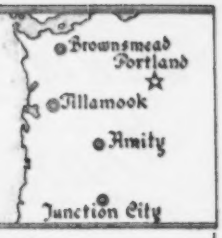

Cla-Ore Farm
Fred Rudat, Jr.
Brownsmead, Oregon

Fair View Farm
Ray Hobson
Amity, Oregon

Prairie Bloom Guernsey Farm
G. W. Bond & Son
Junction City, Oregon

Wilsona Farms
Hans Leuthold
Tillamook, Oregon

CONSIGNED . . . PACIFIC NORTHWEST SALE, PORTLAND, OREGON THURSDAY, JUNE 1, 1950

A TOP A. R. COW — AN OPEN HEIFER

1. PRAIRIE BLOOM VERA

Born: January 28, 1945
9483—423—Jr2—2x
8731—437—Jr3—305C—2x

Sire: WANDAMERE ARCHER
A son of Wandamere Correction, A. R., that is a proved son of Chicona Borkman and Grangeville Hope's Phyllis, 12909—707—BB, 14018—743—A (3 P. R. sons, 2 A. R. daughters). Classified VG '47.

Dam: SHADELAND FLOSSY
9460—442—AaA—610 T. M.
Reserve Champion, Oregon State Fair, 1941. 1st prize Cow, 4 Years Under 5, Pacific Int., Western Washington Fair, 1941.

2. PRAIRIE BLOOM DESTINY

Born: January 10, 1949

Sire: PRAIRIE BLOOM FREEMAN
A son of Wandamere Archer that is by Wandamere Correction.

Dam: PRAIRIE BLOOM DOROTHY
A daughter of McKenzie Meadow Ferdinand, A. R. that is by Lad's Phyllister of Middale and out of Master's Ruby of Baker View that has 6 A. R. records, the highest being 15125—808—AA—3x. He traces directly to the good Grangeville Hope's Phyllis family.

CONSIGNED . . . INLAND EMPIRE GUERNSEY CATTLE CLUB SALE, DEER PARK, WASHINGTON, FRIDAY, JUNE 9

2 BRED HEIFERS — both due in August — both out of Wandamere Royalist daughters

1. PRAIRIE BLOOM JULIA

Born: September 19, 1948

A daughter of Prairie Bloom Freeman that is by Wandamere Archer (sire of Prairie Bloom Vera—see above).

Dam: PRAIRIE BLOOM FIDELLA
7141—386—Jr3—305C—564 T. M.
A daughter of Wandamere Royalist that is by a son of Bonnie of Delphi Dell, 16256—864—A, and out of Highland Patricia Ann, 15058—745—AA.

The ROYALIST Daughters are really producing

PRAIRIE BLOOM GLENNA
10510—640—5yrs—291 days. Still on test.

PRAIRIE BLOOM GOLDIE
11538—620—Sr4—305C—2x

PRAIRIE BLOOM PERI
10401—580—Jr4—305C—2x

All these cows are half-sisters to the dams of Julia and Nora.

2. PRAIRIE BLOOM NORA

Born: March 14, 1948

A daughter of Valley Gem Napoleon (carries the blood of Foremost Prediction, Valley Gem Banker and Chicona Belmont). Napoleon is out of Valley Gem Harriet, 13863—786—C—892 T. M.

Dam: PRAIRIE BLOOM FLO
8849—413—Jr4—305C—584 T. M.
Also a daughter of Wandamere Royalist.

Both NORA and JULIA are bred to — WANDAMERE ARTIST'S AMBASSADOR

Junior Champion, Oregon, Washington and 1st at the Pacific International, 1949. Both are due in August. Ambassador is a double Chicona Borkman being sired by Wandamere C. Phyllister (Correction—Chuckanut Phyllis, 12050—624—Jr2—305C—2x, Class Leader 5th place) and out of Wandamere Artist, 10949—626—6yrs—365C. A daughter of Chicona Borkman, A. R. and maternal sister to Wandamere Auburn Douglas, whose 4 A. R. daughters average 14833—794.

PRAIRIE BLOOM GUERNSEY FARM — Route 2, Box 102, Junction City, Oregon

G. W. BOND & SON, Owners — R. M. LYON, Manager

WHEN IN *Western* OREGON

Visit the Swiger-the Dutchman-and the Two White Men....

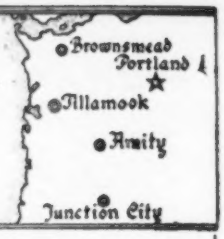

Cla-Ore Farm
Fred Rudat, Jr.
Brownsmead, Oregon

Fair View Farm
Ray Hobson
Amity, Oregon

Prairie Bloom Guernsey Farm
G. W. Bond & Son
Junction City, Oregon

Wilsona Farms
Hans Leuthold
Tillamook, Oregon

CLA-ORE FARM

presents

MOONGLOW OF WILLOW-WOOD, GP '48

15851—804—10yrs—365—730
Born March 28, 1937

MOONGLOW is full sister to:
ROXY'S PRIDE OF WILLOW-WOOD, VG '48
12668—658—8yrs—365C—730
ROXY'S BEAUTY OF WILLOWOOD
9285—509—6yrs—305C—610
MOONBEAM'S ROXY OF WILLOW-WOOD, P. R.
3 A. R. daughters:
Lilly of Cla-ore, VG '48
12654—642—5yrs—305—610
15483—772—6yrs—365 (pending)
Bella Bolla of Traverdale
12572—592—5yrs—365—730
Jeanne of Cla-ore, GP '48
9622—502—Jr4—305C—610

The above 3 full sisters and 1 full brother are out of —
MOONBEAM OF WILLOW-WOOD, GP '48
8662—435—12yrs—305C—610
Still in the milking herd today.

Moonglow has the second highest A. R. record of the breed on 2x milking for cows 10 years old or over. She has just freshened and is reentered on A. R. test. She milked 64 lbs., testing 4.9 for the Official Supervisor on April 10, 1950, 2x milking, 13 years, running with the herd.

Over 80% of the females in the herd are traced directly to "Old Moonbeam," the dam of Moonglow.

FRED RUDAT, JR. **BROWNSMEAD, OREGON**

To The PACIFIC NORTHWEST SALE—JUNE 1, 1950—PORTLAND, OREGON

We consign . . .

A Bred Heifer—Born: May 30, 1948
CLA-ORE MONOPOLY'S LASS

Sire: Cla-ore Monopoly
Dam: Lady of Cla-ore (VG '48)
9352—488—Jr3—305C—610
On retest 12444—607—6yrs—365C—2x in 330 days.
Lass is due to freshen in late summer to the service of Cla-ore Mon. Luke (see page 271, Jan. 15 Guernsey Breeders' Journal).

An Open Heifer—Born: August 11, 1949
CLA-ORE KNIGHT'S MARNA

Sire: Chicona Novelty's Knight (Chicona Pablo—Novelty of Chicona, 12382—593—DD—730, GP '47.
Dam: Mona of Cla-ore, 8720—439—Jr2—305C—610, GP '48 (Cla-ore Mongoose—Roxy's Pride of Willow-wood, 12668—658—8yrs—365C—730, VG '48).

WE CORDIALLY INVITE YOUR INSPECTION OF OUR CONSIGNMENT

CLA-ORE FARM

FRED RUDAT, JR. **Brownsmead, Oregon**

To The PACIFIC NORTHWEST SALE—JUNE 1, 1950—PORTLAND, OREGON

We consign — 2 HEAD

A Stylish 4-year-old . . .
Born: November 24, 1945
1. PAL'S JUANITA
7287—405—Sr2—HIR—581 T. M.
She is also making a very good Sr3—HIR record.
Sire: OAK PARK'S PAL—a proved sire that is really doing a job for us.
Dam: ROSALIE'S LADY OF FAIR VIEW
8216—411—Sr3—305C—570 T. M.
11015—601—Sr4—365C—730 T. M.
10246—519—6yrs—305C—658 T. M.
A daughter of Repeater Don of Oak Park. **This Pal—Repeater cross has done well for us.**

2. ROSE'S ADALINE OF FAIR VIEW
Born: October 5, 1946
Another Pal daughter that should finish with over 500 lbs. fat as a Jr2-year-old. Adaline milked over 40 lbs. for 4 months when fresh and gave 32 lbs. today, in her 12th month. Adaline is a daughter of Adaline's Beauty Rose with over 500 lbs. fat on D.H.I.A.

FAIR VIEW FARM - Amity, Oregon

G. A. McCULLOCH & R. J. HOBSON

To The PACIFIC NORTHWEST SALE—JUNE 1, 1950—PORTLAND, OREGON

We Consign . . . **A Choice Vaccinated Junior Yearling**

WILSONA FARMS MAID

Born: January 4, 1949

She will be just right to show as a Junior Yearling at the Fall shows.

MAID is by a son of Rockingham Prince Carol, A. R. and Violet of Tillamook Meadows, 8564—500—Jr4—305—2x, 3rd Aged Cow, Oregon, 1947. Prince Carol has 27 P. R. progeny including Jean of Tillamook Meadows, 10894—626—Jr4—HIR—564, 12608—661—6yrs—HIR (pending), Oregon State Champion, 1948, Starlight of Tillamook Meadows, 9050—504—Sr4—305C—2x, Alice of Tillamook Meadows, 11331—525—6yrs—305C—2x.

MAID is out of Wilsona Farms Starling, 6877—328—Jr2—HIR—620 T. M., 9624—461—Jr3—634 T. M., a daughter of Rockingham Tourist—a proved son of Rockingham Prince Hollistar, A. R. out of Rockingham Starling, 15799—796—DD. A maternal sister to Tourist, Rockingham Princess Starling made 12164—606—G.

WILSONA FARMS — Tillamook, Oregon

HANS LEUTHOLD

"THE HOME OF MAXIMS IN THE WEST"

Consigned . . . **PACIFIC NORTHWEST SALE, Portland, Ore.—Thursday, June 1, 1950**

Two Top Heifers, daughters of QUAIL ROOST GOLDEN PRINCE

(Quail Roost Golden King—Quail Roost Maxim's Hilda, 13979—737—A—1092)

BARNEGAT GOLDEN IDA
Born: July 13, 1949
Dam: Barnegat Itea 2d
14921—726—AAA
Class Leader when made
Ida's Granddam

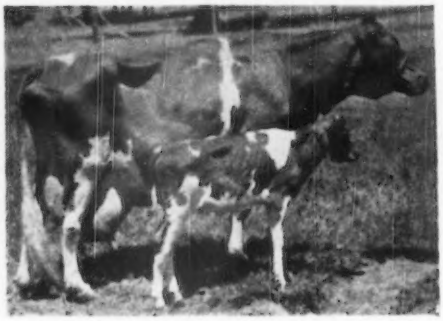

BARNEGAT GOLDEN PRINCESSA
Born: August 9, 1949
Dam: Barnegat Traveler's Princess
7905—345—GGG
Now on retest with 9268—473—6yrs—305—2x in 232 days.
2nd Dam: Barnegat Princess
10300—437—AAA
3rd Dam: Princess of Fairyland
11936—558—A—730

◄ **BARNEGAT ITEA**—VG '48 (with 14th calf)
13539—784—6yrs—305C—2x
Class Leader now in 10th place
7 A. R. Daughters.

THESE ARE TOP HEIFERS

We like 'em, Jack Robinson likes 'em, and we hope you will like 'em.

BARNEGAT RANCH — **Grass Valley, California**

GEORGE I. ELLSWORTH, Owner — ANTON SCHOONE, Herdsman

To The PACIFIC NORTHWEST SALE, Portland, Oregon, Thursday, June 1, 1950

A BRED HEIFER — Due in August To Service of Happyholme Regal Hector (McDonald Farms Aristocrat—McDonald Farms Hester, 12094—600—6yrs—305C—3x).

One of the Tops In Our Herd — A Big, Strong, Typy Heifer

IN THE SALE

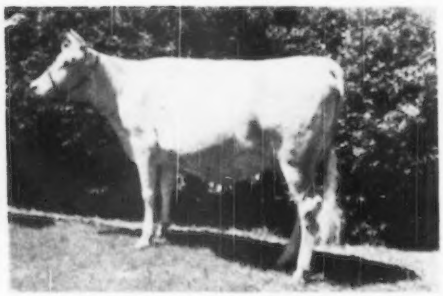

HAPPYHOLME CROWN ESPERATION
Born: November 7, 1947
A daughter of Pine Manor Crown Majesty, A. R. (Coronation Rose King, A. R.—Coronation Coronet, 14755—726—A—the Coronet Family). She is out of Sonoma Esperation, 14277—761—7yrs—365 (pending), 9762—525—J14—BIR—688 T. M. Sonoma Esperation is a maternal sister to Sonoma Ynez, former Class Leader with 11928—649—Sr4—305C—3x, Classified VG '48.

Half-Sisters and Brother To Esperation

Junior Get of
PINE MANOR CROWN MAJESTY
First prize at California State Fair and the Grand National (Cow Palace) and eight other California fairs. Included in the group is the Jr. Champion heifer at the Cow Palace.
The Majesty's out of Coronation. Fearless daughters have provided us with a very select group of females. Such a combination is Happyholme Crown Esperation.
Come to the sale and look for this outstanding bred heifer.

HAPPYHOLME FARMS

LODI, CALIFORNIA

GEORGE W. EMDE, Owner — JACK NICEWONGER, Superntendent

RARITY Is Consigned . . . PACIFIC NORTHWEST SALE PORTLAND, OREGON THURSDAY JUNE, 1, 1950

DON'T MISS HER

VALLEY GEM RARITY . . . Born: July 11, 1943
9421—503—Jr3—305C—2x

A Paternal Sister to Rarity

VALLEY GEM ROXY
14175—702—Jr3—365—2x
Sold in the Western Guernsey Sale for $1,450, to Herbert A. Snow, Salt Lake City, Utah.

A ¾ Brother to Rarity

VALLEY GEM RESOLUTE
Our Herd Sire by Farmland's Royalmost (grandson of Foremost Prediction, A. R.), out of a daughter of Valley Gem Banker (66 A. R. daughters).

RARITY will be bred to McDonald Farms Hector, a son of Foremost Prediction, A. R., out of Gay Lad's Cecelia, 12550—609—B, VG '47 (see page 1167, April 1, 1950, Journal).

Write us for pedigree and further information on Rarity.

VALLEY GEM FARMS • **Arlington, Washington**
JOHN E. WRAGE — CHARLES H. GREWE

Consigned to the

Pacific Northwest Guernsey Sale

JUNE 1, PORTLAND, OREGON

GOLDEN CHARM ORCAS JOAN

4th prize Jr. Yr. (23 in class), Western Washington Fair, 1949.

Sire: VALLEY GEM HAROLD, a P. R. son of McDonald Farms Hector, that has 2 P. R. sons and 16 A. R. daughters. Harold's dam is Valley Gem Cashmere, a Banker daughter, with 9883—466—Jr2—305C—2x. Harold was sire of the Jr. Champion Female, Reserve Champion Bull, and 1st prize Get of Sire at the King-Pierce County Show, 1949.

Dam: ORCAS JOAN, 8174—474—6yrs—305—514 T. M. Notice the 514 times milked—she was well on her way to a nice record when we lost her with bloat. Orcas Joan is a double granddaughter of Darigold Belmont and an inbred descendant of Darigold Prince—one of the greatest Northwest sires that ever lived.

Golden Charm Orcas Joan is bred to Golden Charm Norman—a Valley Gem Harold son and out of Avalawn Noranda, 10455—511—Sr3—305C—592 T. M.

I should complain—the sales committee selected my best bred heifer. An animal truly bred for type and production.

GOLDEN CHARM GUERNSEY FARM — Route 4, Kent, Washington

EARL E. HARDIN, Owner

FULL SISTERS — A Real Top Produce That Will Show

CONSIGNED . . . **PACIFIC NORTHWEST SALE,**
Portland, Oregon, Thursday, June 1, 1950.

Full Sisters—Vaccinated and Negative

RIVERVIEW POLLY (VG '49)
9645—473—Jr2—365C—2x
9127—438—Jr3—305C—2x

On retest as a Jr4-year-old averaging 65 lbs. fat per month for 4 months. 2nd prize, 3-year-old, Pacific National Exp., 1949. 2nd prize, 3-year-old, Pacific International, 1949. 3rd Best Uddered Cow, P.I.E., 1949.

Sire: WANDAMERE PHYLIP, A. R.
20 A. R. daughters.
A son of Wandamere Anson, A. R., out of the good brood cow, Grangeville Hope's Phyllis.

Dam: BUCK-MOR DIMPLE
9604—470—Sr2—305C—2x. Classified VG '47

Service Sire

WANDAMERE PORTER

A son of Wandamere Peggy's May, 16897—836—5yrs—365C. E '47-VG '48.

A Show bull—Grand Champion Bull, Evergreen Dairy Classic, Pacific Northwest Show, Evergreen State Fair, 1949. Reserve Gr. Champ., Pacific National Exp., Yakima State Fair, 1949.

Polly's Full Sister
RIVERVIEW'S DUTCHESS IRENE
Born July 19, 1946
Is also consigned.
9362—435—Jr2—D.H.I.A.—320 days.
Now on A. R. test averaging 50 lbs. fat per month.

RIVERVIEW FARMS — Route 4 — Mount Vernon, Washington

GEORGE M. DYNES, Owner

ROZELYN FARM *Consigns . . .*

Pacific Northwest Sale, Portland, Oregon, June 1, 1950

A Bred Heifer—**ROZELYN ELDEE ELMA** — Vaccinated
Born: April 18, 1948
Bred: December 16, 1945, to Rozelyn Eldee Marshall.

Sire: Langwater Dominic, that is by Langwater Onward, out of Langwater Donna, 12601—581—Jr2—365C, 15366—671—5yrs, a daughter of Langwater Valencian, A. R.

Dam: Rozelyn King's Emma, 11703—620—Sr2—365C.
Next Dam: Rozelyn Darling 2d, 12815—654—Sr2—365C.

A full sister to Elma is on test as a Sr2-year-old and has 7269—342—202 days. The highest records of Elma's 7 nearest dams average 685 lbs. fat.

Another Dominic Daughter . . . Consigned . . . Inland Empire Sale,
Deer Park, Washington, June 9, 1950.

A Bred Heifer—**ROZELYN ELDEE KATIE** — Vaccinated
Born: February 26, 1948
Bred: November 24, 1949, to Rozelyn Eldee Marshall.

Katie is out of Katie of Willow Vale, 14154—690—8yrs—365C. Both are bred to Marshall. His 15 nearest dams average 706 lbs. fat. He is by Dominic, out of Rozelyn Lee Marcella, 14798—749—Sr2—365—2x, 1st prize 4-year-old, N. W. Washington Fair, 1948.

ZWEEGMAN BROTHERS **Lynden, Washington**

Chas. A. Damon, Bow
Ray Dealy, Bow
Geo. M. Dynes, Mt. Vernon
Herbert V. Ekstran, Bow
M. G. Harnden, Sedro Woolley
Merle Miller, Burlington
V. L. Miller, Burlington
L. W. Power, Burlington
Carl C. Schroeder, Bow
Cecil White, Mt. Vernon
Western Glow Farms, Inc., Bow

Skagit County

WASHINGTON

We Breed Good Ones—We Sell Good Ones
National Records and Good Udders

Consigned... To the PACIFIC NORTHWEST SALE

Portland, Oregon — June 1, 1950

NOELBROOK DIRECTOR'S ROSEMARY 10107—463—Jr2—HIR—2x

A truly great foundation kind of heifer, both in type and production, with an equally great ancestral background of Langwater Traveler, Darigold Prince, and Langwater Pharaoh breeding. She has an outstanding line of female ancestors. ▼

DARIGOLD PERRYWINKLE

12031—624—EEE
16888—872—CC
Class Leader records when made. 1st 3Yrs., 1st Dairy Herd, P. I. E., 1937. Sold for $1,000, 1937.

DARIGOLD PAULINE

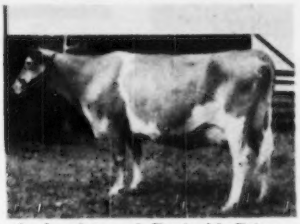

A daughter of Darigold Prince, A. R., and out of the 2-time Class Leader, Perrywinkle. Dam of Revilo Ace—Sire of Rose.

NOELBROOK ACE'S ROSE

475—2yrs—D.H.I.A.—2x
487—Sr4—HIR—2x
560—6yrs—HIR—2x
2nd Aged Cow, Evergreen Classic, 1949; 2nd Best Uddered Cow, Member 1st Sr. Get of Sire, Evergreen State Fair, 1949.

On Her Sire's Side An Equally Great Array.

MAY ROSE OF WESTBROOK FARM
15530—757—BB
Former National Record

FLORHAM DIANA
868—A
Dam of 7 outstanding daughters, including Florham Irene, National Record 2-yr-old.

FLORHAM ANN
14811—780—A
A Langwater Country Gentleman daughter and Langwater Pharaoh granddaughter. Dam of Florham Director, a Pharaoh grandson and sire of Rosemary.

ROSEMARY is bred to Flying Horse Master's Don—son of Flying Horse Royal Rose—1154 (National Record Cow). Don already has one Class Leading daughter, (Cedarcroft Bonita, 4th place).

ROSEMARY has an outstanding paternal half-sister (Noelbrook Director's Moonlight, 430—Jr2—HIR—588 T. M., 494—Jr3—HIR—588 T. M.) with 12 or more others on test.

ROSEMARY has a daughter in our herd by Western Glow Man O'War, that is very, **very** promising.

ROSEMARY is a maternal half-sister to our Junior Herd Sire.

NOELBROOK ROSE'S WARRIOR

Sired by Western Glow Man O'War, he a son of Western Glow Butterfat Maryann, a former Class Leader, sold for $14,600.

WRITE US TODAY

NOELBROOK RANCH M. G. HARNDEN, Owner
R. D. 2, SEDRO WOOLLEY, WASHINGTON

Consigned... **PACIFIC NORTHWEST SALE**

Portland, Oregon — Thursday, June 1, 1950

2 CHOICE OPEN HEIFERS (Vaccinated) . . . Both by Chicona Nelson Pablo — a son of Chicona Pablo ($4,000 to Quail Roost Farms).

Paternal Granddam to Lupin and Pippa's Sire

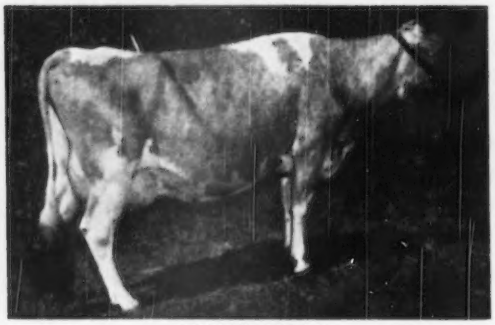

PIPPA OF CHICONA
12270—713—D, 9708—573—5yrs—365, 11221—645—10yrs—365.
Sold for $1,100. VG '47, E '49.

Full Sister to Rock Haven Pablo's Pippa's Dam and Full Sister to the Grandsire of Both of Our Consignments.

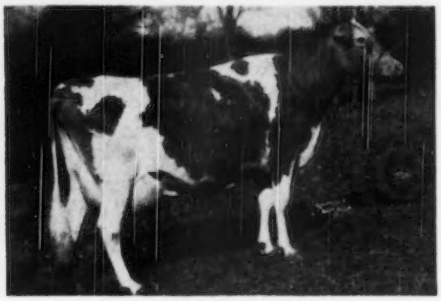

PRIMA DONNA OF CHICONA
8149—462—Jr2—305C—2x, 9562—561—Jr3—305C.
On retest 12678—776—3yrs—365 in 311 days.
Sold for $3,350 to Langwater Farm

IN THE SALE . . .

1 . . . ROCK HAVEN PABLO'S LUPIN
Born: July 31, 1949
Dam: LARKSPUR OF CHICONA
8813—479—Sr2—305C—2x
A daughter of Chicona Norwood Major, A. R.

2 . . . ROCK HAVEN PABLO'S PIPPA
Born: September 11, 1949
Dam: PALMEDA OF CHICONA
On test as a Jr2—HIR. She is a full sister to Chicona Pablo (son of Pippa—see above), and also to Prima Donna of Chicona (see above).

Both of our consignments combine the best of Chicona breeding . . . They are line-bred Travelers.

ROCK HAVEN FARM ★ SIDNEY E. BUTTS, Owner **Morton, Washington**

Consigned... **Inland Empire Guernsey Sale**

DEER PARK, WASHINGTON

FRIDAY, JUNE 9, 1950

A CHOICE 4-YEAR-OLD . . . Bred and Due About July 27

1. CRESCENT'S PHY'L BEAUTIFUL . . . Born: July 23, 1946
A daughter of the proved sire—Crescent's Phyllister Lad that is by Lad's Phyllister of Middale (20 P. R. sons, 39 A. R. daughters) and out of Colleen of the Golden West, 8775—472—GG—2x, Senior and Grand Champion, Pacific International Exposition, 1936. Beautiful comes from one of our best families. A full sister, Crescent's Phyl Bess made 8646—424—Jr3—HIR—576 T. M. On retest 7070—339—Jr4—HIR—221 days, still on test. **BEAUTIFUL** was bred October 15, 1949 to Chicona Langtry (sire of Mable—in sale).

2. CRESCENT'S L. MABLE . . . Born: December 19, 1946
7416—331—Jr2—HIR. On retest 2197—103—Jr3—HIR—56 days. Still on test—watch this young cow go as a three-year-old. A daughter of Chicona Langtry that is by Chicona Charke (9 A. R. daughters) and out of Lachesis of Chicona, 8055—455—DDD, a daughter of Chicona Bayard, A. R. MABLE is out of a daughter of Bethany Prince Regent. She was bred March 28 to Chicona Niles, a son of Chicona Pablo ($4,000) and out of Norlina of Chicona, 10697—590—FFF (former Class Leader), 10429—607—D—2x. **Norlina is by a son of Langwater Traveler, A. R.**

G. O. SWALES, Owner **CRESCENT STOCK FARMS** **Johnson, Washington**

Consigned To The

PENNSYLVANIA STATE HEIFER SALE — MAY 25

PARTRIDGE INDEPENDENT PHOEBE

Born: June 11, 1948

A deep-bodied granddaughter of Douglaston Prince Royal, out of a Langwater Vagabond granddaughter, 9546—428—Sr2—305C—3x (pending).

She is pronounced safe in calf to that promising young sire

FAIRLAWN HORNET'S CORPORAL

(refer to the March 15 and April 1 issues of the JOURNAL, pages 886 and 1073, respectively)

PARTRIDGE E. SNIPE

Born: December 5, 1948

A typy youngster by Vagabond's Echo that has 6 A. R. daughters (Felicity Echo's Gipsy, 13247—682—Jr2—365C, pending) and out of an A. R. daughter of Billie of Partridge Hall (Lucifer of Partridge Hall, 17742—709—6yrs—365; Billie's Lucy, 16476—673—6yrs—365, now on retest and has made 14373—622—8yrs in 290 days).

SNIPE will be ready to be bred immediately to your own bull.

It may be worth your while to look these two over in your pre-sale inspection, or better still, come to the farm and study them at your leisure. Most animals look well in the ring—see these heifer in their home surroundings, the type of feed and hay they are fed as well as our field and herd management practices that assure the EXCELLENT FOUNDATION BACK OF PARTRIDGE HALL FARM RAISED STOCK.

FEDERAL ACCREDITED NO. 318483 — STATE BANG'S FREE NO. 924

MR. AND MRS. J. H. BRADSHAW, JR. LLOYD W. BLOM, HERD MANAGER

FOR TOP FOUNDATION FEMALES... BUY HEIFERS

AT THE SIXTH ANNUAL PENNSYLVANIA STATE HEIFER SALE

THURSDAY, MAY 25, 1950 — 12:30 P. M. (D. S. T.)

At The Association's Sales Pavilion, six miles east of Lancaster on Route No. 30.

65 HEAD — **33 VACCINATED**

3 BULLS — **11 OPEN HEIFERS**

51 BRED — 19 due from May to July — 32 due August to January

Below and continued on the bottom half of the next page we are listing brief information on some of the topnotch heifers consigned to this sale. Every heifer has a dam with a record or is on test. In the past this sale has offered real bargains. The large selection will give you a choice in blood lines as well as price range.

PROFIT BY THE ECONOMY OF QUALITY!

Improve the future of your Guernsey herd through the addition of choice foundation heifers

CONSIGNED BY	SIRE OF HEIFER	DAM'S RECORD	DUE	RECORD OF DAM OF SERVICE SIRE	VAC.
Irvin P. Benedict	Antietam Vagabond Sunshine	372—Jr3	11/18/50	722—Sr4	yes
Blue Spruce	Coldspring's Beauty's Archer	522—AA	12/26/50	558—GG	yes
Chesterbrook	Coldspring's Romulus Lad	496—Jr2, 575—5yrs	9/23/50	585—Jr2	no
	C. F.'s Remus	370—Jr2	9/9/50	585—Jr2	no
Coldsprings	Coldspring's Beauty's Romulus	on test 254—112 days	to be bred	824—6yrs	no
Creek Side	Blakeford Slogan	470—3yrs, 553—5yrs	5/10/50		yes
	Blakeford Slogan	548—7yrs, 562—6yrs	4/27/50		yes
Fritelyn	Caumsett Flashlight	524—Jr2	6/18/50	679—Jr3	no
	Caumsett Flashlight	502—Jr2	5/29/50	679—Jr3	no
	Valor's Fashion	583—G	6/16/50	679—Jr3	no
Frog Hollow	Glenburnie Royalist	417—Sr2	11/19/50	557—DD, 624—B	yes
Goose Valley	Brian Boru King's Patriot	539—Jr2	10/2/50	539—DD	no
Green Hills	Gwynllan Peer	573—A, 478—9yrs	11/11/50	612—EE	yes
Green Meadows	Hill Girt Prince Jesse	393—Sr4, 426—Jr3	8/25/50	690—Jr4 (VG)	yes
	Hill Girt Prince Jesse	375—Jr2, 405—Sr3	4/17/50		yes
Highland	Coldspring's B. R. Chief	444—Jr4	6/1/50	525—6yrs, 624—7yrs	yes
Honey Brook	Coldspring's B. R. Royal	515—Jr2	11/16/50	503—G (VG)	yes
Hunthill	Bethany Wistar's Badger	413—Sr3	10/4/50	755—EE	no
Laurel Locks	Laurel Locks Valet	483—Jr2	open		yes
Leeside	Leeside Captain	568—Jr2	7/1/50	530—G	no
Maple Shade	McDonald Farms Heir's Landon	422—Jr2	12/10/50	845—A, 742	no
	Coldspring's Royal	373—Jr2	11/3/50	845—A, 742	no
Monterey	Langwater Stardust	607—Jr3	5/12/50		yes
Mordele	Coldspring's Alice's Romulus	554—4B	12/25/50	530—Jr3, 563—Jr4	no
	Coldspring's Double Beauty	487—Sr2	10/12/50	689—EE	no

SALE MANAGED BY: FOR CATALOGS WRITE:

PENNSYLVANIA GUERNSEY BREEDERS' ASSOCIATION

P. O. Box 491 - **Harrisburg, Pennsylvania** - Phone 4-4062

BULLS IN A HEIFER SALE? — YES!

At this point only two; maybe a third. You will want to write for a catalog to get their full pedigree.

FROM COLDSPRINGS FARM

COLDSPRING'S B. R. JUNIPER

Born: May 23, 1949

By Coldspring's Beauty's Romulus out of
COLDSPRING'S HARDWICK'S JANICE
13347—708—EE

Full sister to Coldspring's Hardwick's May, 17441—841—A. VG '47.

A great brood cow, 3 A. R. daughters, 2 of them sold in Pennsylvania sales for over $2,200 each. Both classified VG.

The catalog will give you more detailed information.

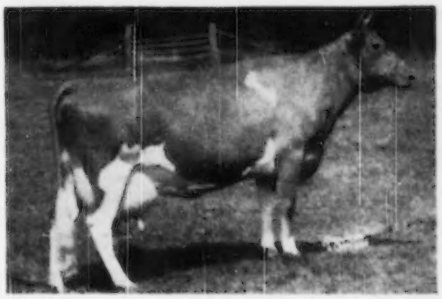

FROM CHESTERBROOK FARM **C. F. ATOMIC KING** Born: April 20, 1949, by Coldspring's Hardwick's Atomic, and out of C. F.'s Rilma Toddy, 9505—522—GG, 15152—868—AA; next dam, Noble's Toddy, 10702—602—E, 14871—821—A, 16949—921—A.

A THIRD, if we can get him, **with McDonald Farms blood, dam with 765 as a 6-year-old,** on retest in 194 days, 11026—513.

EITHER ONE OF THESE TWO GENTLEMEN CAN BOOST YOUR HERD TO THE HIGHEST SOCIETY LEVEL !

CONSIGNED BY	SIRE OF HEIFER	DAM'S RECORD	DUE	RECORD OF DAM OF SERVICE SIRE	VAC.
Musserhome	Riveredge Mussolini's General	365—Sr2	open		no
	Coldspring's Hardwick's Royal	456—6yrs	open		no
Osborne Hill	Osborne Hill Tranquil Cherub	169—Sr3—110 days	11/30/50	652—GG (VG)	yes
	Spar Hill General King	603—Jr3 on test	9/11/50	851—Jr2	yes
Partridge Hall Farm	Vagabond's Echo	452—6yrs	open		no
	Woodacres Royal Independent	426—Sr2	11/21/50	551—Sr2	no
Pebble Hill	Sterlingold Cavalier	554—Sr2	1/8/51	534—Jr2	yes
Pleasantview	Coldspring's Romulus Invader	555—A	open		no
Red Ridge	Riveredge Valdor's Butter Boy	431—5yrs	10/24/50	740—13yrs. lifetime record	yes
Ridgewood	Coldspring's Hardwick's Beacon	366—Sr3	10/21/50	633—Jr2	yes
F. M. Shelley	Antietam Victory Laddie	665—AA	11/15/50	574—AaA, 626—CC	no
Silver Lake	Gwynllan Junior	653—6yrs	5/5/50		no
Sterling	Count Sterling	500—Jr2, 507—Jr3	9/6/50	794—8yrs	no
	Coldspring's Romulus Ambition	420—305 days	8/24/50	794—8yrs	no
Sunset View	R. F.'s Romulus Duke	416—Sr4	8/25/50	517—Jr2	yes
	R. F.'s Romulus Duke	404—15yrs.	8/22/50	604—Jr2	yes
Twin Spruce	Valleywood Victor	398—DDD	6/4/50	643—C	yes
Walnut Grove	Florham Walnut Superb	410—Jr2	open		yes
	Antietam St. Nick	408—GGG, 452—Jr4	10/17/50	584—AAA	yes
Warners	Foremost Gold Bond	510—AHI, 427—6yrs	6/1/50	439—Jr2	no
Whitebry Farm	Fairlawn Performer's Chief	353—Jr2	open		no
	Fairlawn Performer's Chief	516—5yrs	open		yes
	Fairlawn Performer's Chief	516—5yrs	open		yes
White Plains	Coldspring's Hardwick's Coral	509—10yrs, 408—15yrs.	9/4/50	962—A	no
	Spar Hill King of White Plains	519—10yrs, 447—6yrs.	9/2/50	700—GG, 744—CC	no
Willow Brook	Valleywood Hector	474—10yrs, 475—11yrs	5/29/50	639—AHI	no
Willow's	Woodacres Royal Gallant	359—Sr2	11/26/50	536—Sr2	yes

Sale Managed By: For Catalogs Write:

PENNSYLVANIA GUERNSEY BREEDERS' ASSOCIATION

P. O. Box 491 - **Harrisburg, Pennsylvania** - Phone 4-4062

VACCINATED-ACCREDITED NO 3

C. DOUGLAS DILLON
PRESIDENT

DUNWALKE FARM, INC.

Purebred - Guernseys

FAR HILLS · NEW JERSEY

TELEPHONE: PEAPACK 8-0479

T.B. ACCREDITED 120623

JAMES T. CHRISTIAN
MANAGER

HOMINY HILL REX

From A Great Cow Family And Reproducing

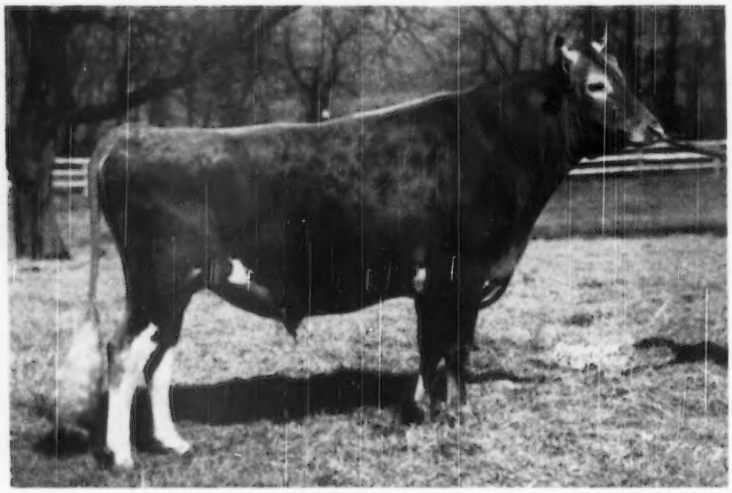

Rex's Dam

And His Maternal Sisters

Rex is . . . 7 8 the same blood as Hominy Hill Duke, the sire of HOMINY HILL BETTY, NATIONAL RECORD Jr2, 18094—924—365C, CLASSIFIED EXCELLENT '48.

REX'S DAM is MEADOW-GOLD ROSABELL, one of the GREAT BROOD cows of the breed. A GREAT BROOD cow is not only a great producer but also transmits her ability through her sons, daughters, and their offspring.

REX'S DAUGHTERS ARE PRODUCING. The FIRST 2 to finish AVERAGE 14005—688—Jr2—365.

REX'S DAUGHTERS WILL ALL BE TESTED — They will all be CLASSIFIED.
REX is being bred to a GREAT selection of cows.
In the JUNE 15 JOURNAL we will start featuring our COW HERD.

REX'S DAUGHTERS are all being bred to a DOUBLE GRANDSON OF VALLEY-VUE BUTTERFAT BEAUTY. His Dam: COLDSPRING'S HARDWICK'S BEAUTY, 17614—824—6yrs—CLASSIFIED EXCELLENT '47-'48-'49. His sire: COLDSPRING'S BEAUTY'S ROMULUS, a full brother to ROMULUS' BEAUTY, E '47-'49, and ROMULUS' BUNNY, E '47-'48-'49.

WE WOULD LIKE TO SEND YOU PEDIGREES OF CALVES BY THESE SERVICES. WE WOULD ALSO LIKE TO SHOW YOU OUR HERD.

"EVERY COW IN THE HERD ON CONTINUOUS A. R. TEST"

GOLDEN GUERNSEY

VACCINATED-ACCREDITED NO. 3

C. DOUGLAS DILLON
PRESIDENT

DUNWALKE FARM, INC.
Purebred - Guernseys
FAR HILLS · NEW JERSEY
TELEPHONE: PEAPACK 8-0473

T. B. ACCREDITED 120623

JAMES T. CHRISTIAN
MANAGER

The Dam and Maternal Sisters of HOMINY HILL REX

The Dam

MEADOW-GOLD ROSABELL (*)
11962—628—EEE, 14372—733—Jr4—305C—2x (Class Leader)
Classified Good Plus (48)

Maternal Sister

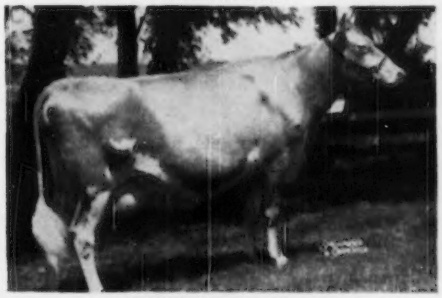

HOMINY HILL ROSABELL
13409—677—Sr2—365C
12825—680—Sr3—365C
Classified VG—'47, E '48-'49

Maternal Sister

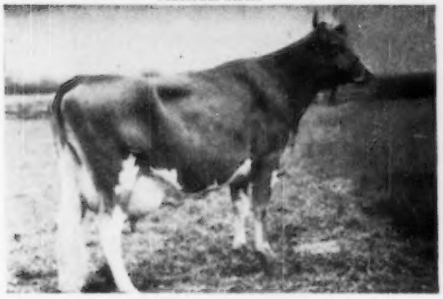

HOMINY HILL ALICE (*)
16707—817—Jr2—365C
Classified Very Good '48

Maternal Sister

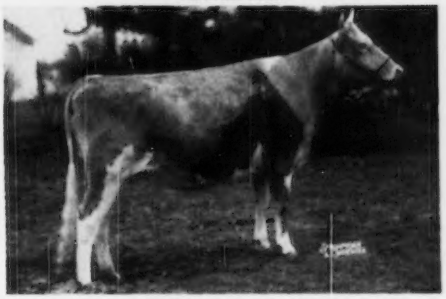

HOMINY HILL ROSAMOND

Maternal Sister

HOMINY HILL JUNE ROSE

Maternal Sister

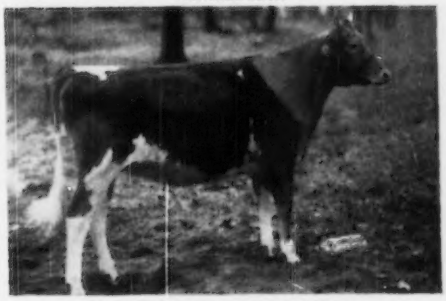

HOMINY HILL WILD ROSE

WINDY HILL FARMS

Quaker State Building

OIL CITY, PA.

Introducing —

Fair Royal Token Superior

Dropped: April 18, 1945

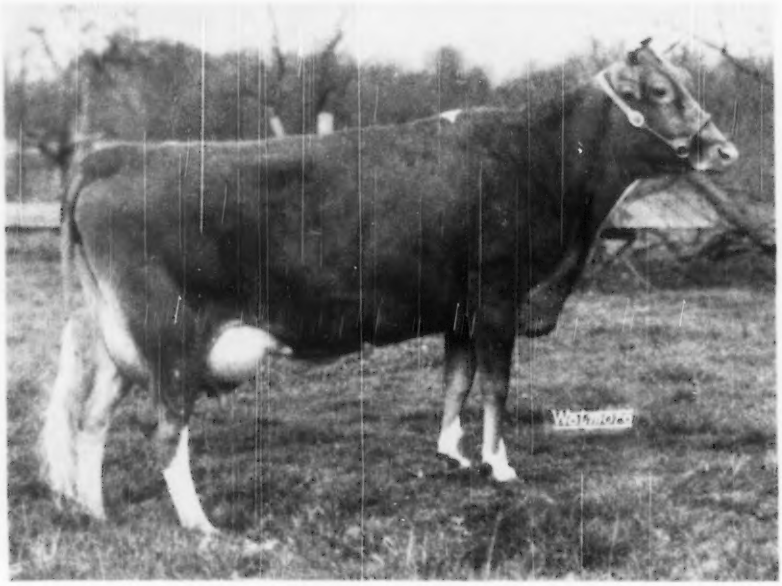

On test, 2863—148—Sr4—305—2x in 93 days

Classified Desirable 1949 (pending)

Sire: ARGILLA FAIR ROYAL
Dam: PRINCESS TOKEN SUPERIOR

Fair Royal Token Superior is one of the good young matrons on the farm. Her daughter, dropped in November,1949, that was sired by McDonald Farms King Leo, looks very promising.

VISITORS WELCOME

T. B. 561063 VACCINATED BANG'S 20316

JAMES D. BERRY, JR.
Owner

JAMES G. MILLAR, Herdsman
Phone: TITUSVILLE, 3-5115

S. B. Day & Son, Daydream Guernsey Farm, R.R. No. 4 Washington
Jas. T. Hamilton, R. No. 5, Washington
Robert Hamilton, Castle Bracken Farm, R. No. 5, Washington
Harry Hank, Lone Oak Farm, Monongahela
John E. Long, Evergreen Stock Farm, R. 1, Monongahela
Harold H. Meanor, M. D., Halmar Farm, Clinton
Chas. L. Melenyzer, Charmel Farm, Belle Vernon
Jay G. Nelan & Sons, High Springs Farm, Claysville
E. R. Powell & Son, R. D. 5, Washington
D. W. Robertson, Three Springs Farm, R. D. 1, Belle Vernon
Earl Stewart, Spring Grove Farm, Belle Vernon
W. A. Stoneman, Gallio Farm, Belle Vernon
Daniel Tau, Hillwyck, Washington

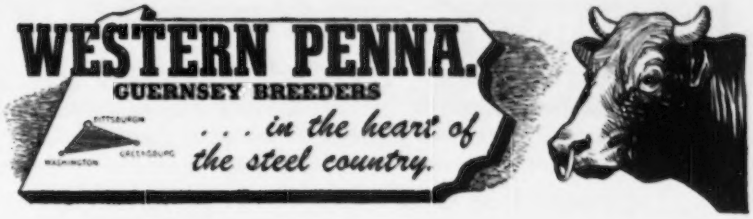

THREE SPRINGS FARM

Picture this pedigree on the top half of YOUR future herd

Sire: **GARDENVILLE KING'S ROYAL**

His Dam

PINE MANOR KING'S ROMANCE
11376—551—G, 14061—696—Sr4, 17906—937—7yrs—365C

His Granddam

FLORHAM CRYSTAL
15532—847—EE, 17717—966—AA (both former Class Leader records)

Dam: **CHERUB JOICE OF THREE SPRINGS**

Herself

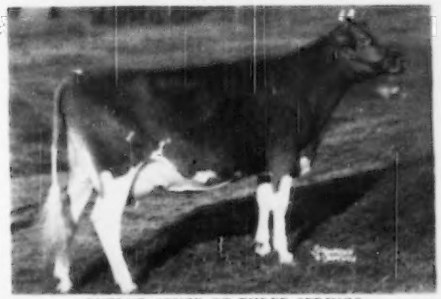

CHERUB JOYCE OF THREE SPRINGS
9178—466—Jr2—305C—610 T. M.

Write for price and pedigree of this bull calf. D. W. ROBERTSON **R. D. 1—Belle Vernon, Pennsylvania**

WISCONSIN GUERNSEYS

America's Dairyland

GOLDEN GUERNSEY

WISCONSIN GUERNSEY BREEDERS' Assn. GEORGE BRITTS Secretary BOX 14, WAUKESHA, WISCONSIN

T. B. ACCREDITED BANG'S FREE CERTIFIED 4753

SENRAB FARM GUERNSEYS

Introduce

BOULDER BRIDGE LUCRATIVE

A son of Green Meads King Don, that is by Green Meads Levity King, A. R.

Lucrative's Paternal Granddam

GREEN MEADS QUEEN DAWN—14648—744—GG

Dam of Green Meads Lady Desire
14864—800—Sr2—365C—Class Leader 10th Place
A daughter of Langwater King of the Meads, A. R., 107 A. R. daughters.

His Dam: **Boulder Bridge Narcissus**—13819—656—Sr2C
A daughter of Caumsett Harvester, A. R., out of Boulder Bridge Janet, 13930—677—Jr2, 14573—669—Sr4C, 2 A. R. daughters.

Our Herd Is Classified . . . 11 animals classified—4 Very Good, 3 Desirable, and 4 Acceptable.

Bull calves for sale by LUCRATIVE, out of Classified A. R. Dams.

W. H. BARNES & SONS

Route 1—New Lisbon, Wisconsin

GUERNSEY BREEDERS

Don't Miss This SOURCE of GOOD GUERNSEYS

in BARRON COUNTY

Registered or Grade

Long an area for top Guernseys, we have a buyers' service too.

Write us your needs if you can't come to see us.

350 Miles from Chicago

250 Miles from Milwaukee

90 Miles from Superior

75 Miles from St. Paul

BARRON COUNTY GUERNSEY BREEDERS' ASSOCIATION (Co-op)

C. C. McKEE, Secretary

Hillsdale, Wisconsin

A FOUNDATION COW

We believe Rebecca and other cows in our herd are the kind you'd pick as worthy dams for a herd sire.

LUXERIN MOHAMMED'S REBECCA

Born: July 29, 1942

10280—556—Jr2C—977 T. M.

13140—717—6yrsC

She is by the proved sire, Gayhead's Mohammed, A. R. out of a daughter of Steadfast of Flying Hill, A. R.

Other cows like Rebecca, cows of similiar breeding and type can be found in our herd.

GOLDEN GUERNSEY

LUXERIN FARMS

C. E. SHERIDAN **Fond du Lac, Wisconsin**

SELLING

A Choice Selection Of BRED AND OPEN HEIFERS

A FEW BULL CALVES Out Of Only Our Best Cows.

—Sired By—

SIERRA MANOR TRIBUTE

A Levity-bred sire—backed by the tops in

GREEN MEADOW
CORONATION
LEVITY
} Blood Lines

WRITE US YOUR NEEDS.

Only a few more can be spared, so don't delay.

GOLDEN GUERNSEY

MAPLE RUN FARM

Kenosha, Wisconsin

F. W. SCHNIEDER, Owner

WISCONSIN GUERNSEYS

America's Dairyland

WISCONSIN GUERNSEY BREEDERS Assn. GEORGE BRITTS Secretary BOX 14, WAUKESHA, WISCONSIN

MELBA and LEVITY INHERITANCE

Curtiss Candy Levity Superb

Born: July 6, 1946

14 nearest dams average 730 lbs. fat.

Sire: GREEN MEADS LEVITY KING ($15,000)
A son of Langwater King of the Meads, A. R. out of Aiyukpa L. Snowdrop, 13016—737—A, 2 A. R. daughters, 2 A. R. sons.

Dam: CURTISS CANDY SAPPHIRE
14445—712—Sr4
A daughter of Riegeldale Emory's Conrad, A. R. 28 A. R. daughters, 1 over 900, 4 over 700, 12 over 600. He is by Riegeldale Melba's Emory ($30,000), son of **Green Meadow Melba,** and out of Douglaston Charlotte 15429—748—A. daughter of Douglaston Princess Charlotte, A. R. (6 A. R. daughters).

Next Dam: SECRET'S SAPPHIRE (VG '47-'48)
14994—773—G
17268—815—5yrsC

His sons out of our best cows for sale. Also we will sell a few bred heifers by Langwater Badger (**grandson of Ambassador and Countryman**). **Many of these heifers are bred to Superb.**

The MAPLES GUERNSEY HERD

RALPH TRATT & SONS
Whitewater, Wisconsin

Introducing . . . Our Levity-bred Bull
STRONG IN PROVED ST. JAMES BREEDING

St. James Champion's Model

Born: August 13, 1946

Carries the blood of the 3 Proved Sires
SHUTTLEWICK CHAMPION
LANGWATER PHILOSOPHER
BOURNEDALE CROWN PRINCE

Traces twice to Itchen King and has a Levity Cross

Sire: **St. James Champion's Champion, A. R.**
A son of Shuttlewick Champion, A. R., out of St. James May Queen, A. R., 14526—851—A (**the Coronet family**).

Dam: **St. James Philosopher's Hebe**
3 A. R. records up to 12876—633—C. A daughter of Langwater Philosopher, A. R., out of St. James Prince's Daisy, 3 A. R. records up to 14327—666—A.
Next Dam: Shuttlewick Hebe
18640—783—G, former Class Leader

Bull calves strong in this proved breeding are usually available.

MEADOWFIELD FARM

Janesville, Wisconsin

Address correspondence to:
C. E. HACKLANDER
1315 Gilbert Ave.
Downers Grove, Illinois

CECIL DAVIS
Manager

Introducing . . . Meadow Lodge King's Merit

Born: October 14, 1942

Sire: **Langwater King of the Meads, A. R.**
Merit's Maternal Sister
A Class Leader (2 times)

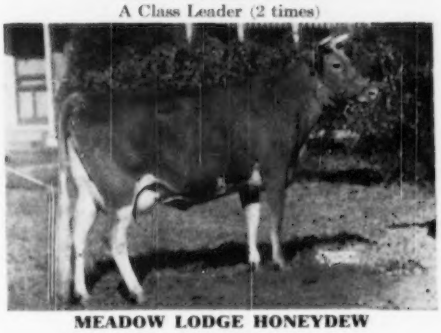

MEADOW LODGE HONEYDEW

19405—983—Sr4C, 7th place
16849—853—6yrs—305C—3x, 6th place

Dam: **Alfalfa Farm Honeymoon**
10290—635—G
A daughter of Mussolini, A. R., out of Que Vive Honeymoon, 12194—701—A.

MERIT SONS FOR SALE.
ALSO WE WILL SELL A FEW FEMALES.
T. B. ACCREDITED B3897 - BANG'S CERTIFIED 550

TROUTWATER GUERNSEYS

DR. J. B. KLEINHANS, Owner **Herbster, Wis.**

Renew Your Subscription to the JOURNAL

$2.00 for one year
$3.00 for two years
$6.50 for five years

$4.50 for one year
for foreign subscriptions.

$2.60 Canadian subscriptions
for one year.

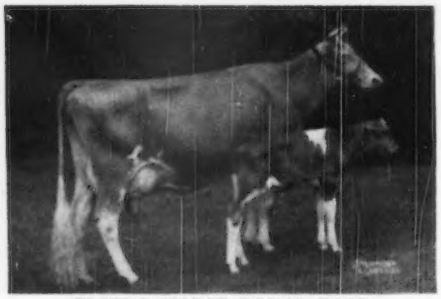

FLYING HORSE ROYAL ROSE

15059—853—Jr2C, 3rd place
22558—1154—5yrsC, National Class Leader
And Our Sire . . . **Flying Horse Master's Royal** (as a calf).

GRANDVU FARMS

BAUMGARTENER BROS.
WRIGHTSTOWN, WISCONSIN
T. B. ACCREDITED — VACCINATED

200 HEAD . . . Rich in the blood of FLUTE and the MUSICAL FAMILY . . . High Production Inheritance.

FOR SALE

4 Outstanding, Well-grown Bull Calves . . . Two out of daughters of **FLYING HORSE MASTER'S ROYAL** (10 daughters show an increase of 1405 lbs. milk—117 lbs. fat over their dams—records converted to maturity).

1-3 are sired by **FLYING HORSE FLUTE'S PHIL** (Argilla Royal Philosopher, $28,500—Flying Horse Colonel's Flute, 12478—758—Jr2, a daughter of Alfalfa Farm Flute, 4 consecutive Class Leading records).

1. **A 7 months old calf . . .** Dam: Grandvu Royal Daisy May, 8079—448—Sr2—305C—2x, a daughter of Flying Horse Master's Royal.
2. **A 2 months old calf . . .** Dam: Grandvu Royal Dona, 8661—430—Sr2—305C—2x, a daughter of Royal.
3. **A Month old calf . . .** Dam: Grandvu Cavalier's Diamond, 8387—434—Sr2—305—2x.
4. **A Royal Son . . .** 7 months of age. Dam: Grandvu Wing, 9103—433—Sr2—305C—2x.

REMEMBER Grandvu sires leave home at an early age. Don't delay—Buy a GRANDVU bull now.

PLAN to visit our herd this summer. You are always welcome.

1871 — **Mainstone Farm** — 1950

The Breed's Oldest Guernsey Herd

McDONALD FARMS STEADFAST NEBO

Here He Is

McDONALD FARMS STEADFAST NEBO

Sire: **McDonald Farms Steadfast, A. R.,** a son of Riegeldale Melba's Emory, A. R. and out of Douglaston Coronation Queen, 13860—803—DD, sold for $4,000. 3 A. R. daughters, she out of Green Meadow Florinda, 11402—650—G, 6 A. R. daughters.

His Dam

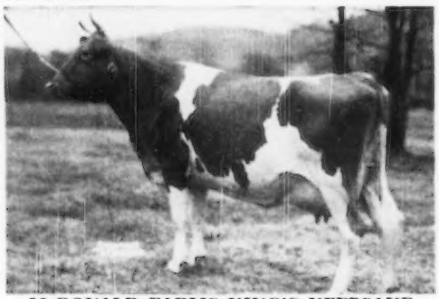

McDONALD FARMS KING'S KEEPSAKE

11543—620—Jr2—365, VG '47-'48.
Sold for $14,500 to top the 1949 McDonald Sale.
2nd Dam: **McDonald Farms Flute**
11258—590—FF, 13864—725—A, E '47-'48.
3rd Dam: **Douglaston Lady Augusta**
12106—607—E, E at 14½ years.

STEADFAST NEBO calves start arriving in June.

WRITE US TODAY.

VISITORS ALWAYS WELCOME

Wayland, Mass.

T. B. TESTED
ANDREW KETCHEN, Manager

VACCINATED ACCREDITED NO. 85
ANDREW KETCHEN, JR., In Charge of Herd

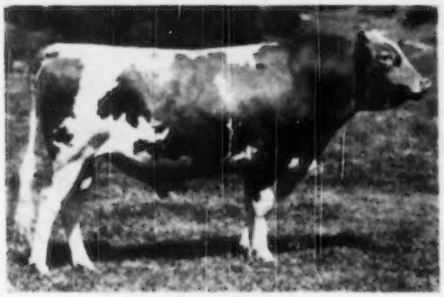

Sir John of Clovertop

CLOVERTOP GUERNSEYS

ANOTHER MEASURE OF VALUE for SIR JOHN of CLOVERTOP

His daughter, Clovertop Bonny Lea, brought $1,125, top price for a Western-bred heifer at the California Guernsey Classic at Merced, California.

Our thanks and best wishes to WALTER ZIEGLER, a Guernsey breeder at Cupertino, California.

CLOVERTOP RANCH

DESIREE M. RAHLMANN
M. C. WARD, Herdsman

NEWCASTLE, CALIFORNIA
Telephone Lincoln 99Y2

"AT LAST" — WE ARE ON THE MAP
Staging Our FIRST ANNUAL PURE BRED SALE

WE SELECTED BEGGED AND STOLE to bring you consignments from the best herds in the Northwest. Bred to give you two for one.

We are proud to offer you — **33 HEAD . . . 3 Bulls 15 Cows 12 Bred Heifers 3 Heifer Calves**

23 of the females are in calf to the best and most popular herd sires to be found in the Northwest.

INLAND EMPIRE GUERNSEY CATTLE CLUB PURE BRED SALE, DEER PARK, WASHINGTON, FRIDAY, **JUNE 9, 1950** (20 Miles North of SPOKANE on Highway 395)

PREVIEW AT 11:00 A. M. — SALE STARTS 1:00 P. M.

CONSIGNMENTS FROM OREGON WASHINGTON IDAHO

G. W. BOND & SON, Prairie Bloom Guernsey Farm, Junction City, Oregon—**2 bred heifers**

RALPH W. COOK, Cedarwilde Farm, Deer Park, Washington—**1 heifer calf**

MR. AND MRS. EARL CRUSE, Wild Rose Guernsey Dairy, Deer Park, Washington—**1 fresh cow**

CHARLES A. DAMON, Far West Farms, Bow, Washington—**1 bull, 1 bred heifer**

NORVAL DOBSON, Cedaridge Farm, Bonners Ferry, Idaho—**1 bred heifer**

MERRILL M. DODGE & SON, Locust Nook Farm, Ellensburg, Washington—**1 bull and 1 cow**

GERRY DODGE, Valley Vista Farm, Ellensburg, Washington—**1 cow**

GEORGE M. DYNES, Riverview Farms, Mt. Vernon, Washington—**2 cows**

M. C. FLEMING, Wandamere Farms, Troutdale, Oregon—**1 bull, 1 cow, 1 bred heifer**

MEYER BROS., Delphi Dell Farm, Olympia, Washington—**1 cow**

LOREN MIDDLETON, Meadowview Manor Guernsey Farm, Chattaroy, Washington—**1 cow**

MERLE MILLER, Valley Pride Farm, Burlington, Washington—**1 bred heifer**

ARTHUR S. MOULTON, Middale Guernsey Dairy, Ridgefield, Washington—**1 cow**

ALBERT OLSON, Millview Farm, Deer Park, Washington—**1 jr. yr. heifer**

L. W. POWER, Chukluck Farm, Burlington, Washington—**1 cow**

WAYNE T. PRUITT, Baldy Ranch, Bonners Ferry, Idaho—**1 cow**

LUCY R. SCUDDER, Scudder Ranch Dairy, Yakima, Washington—**1 bred heifer**

STAEHELY BROS., Valley View Farm, Oregon City, Oregon—**2 bred heifers**

G. O. SWALES, Crescent Stock Farm, Johnson, Washington—**2 cows**

VALLEY GEM FARMS, Arlington, Washington—**1 cow, 1 heifer**

WESTERN GLOW FARMS, INC., Bow, Washington—**1 cow and 1 bred heifer**

ZWEIGMAN BROS., Rozelyn Farm, Lynden, Washington—**1 bred heifer**

These 22 consignors came through with a top consignment and it will pay you to plan to attend this sale.

For catalogs write: **RALPH W. COOK, DEER PARK, WASHINGTON**

A Double HILLTOP BUTTERFAT'S CLARA...

MULHOCAWAY BUTTERFAT SABRE

Old Clara

IMP. HILLTOP BUTTERFAT'S CLARA
15963—860—7yrs—305C—2x
Former National Record
Now Class Leader 2nd place

Sire: **Clara's Heartsease Butterfat, A. R.**
A son of Heartsease Butterfat, A. R. and he by Imp. Primrose's Butterfat, A. R. out of Heartsease Lily of Hilltop, A. R.

Dam: **Mulhocaway Butterfat Sabrina**
14071—607—Sr4—365
10749—473—5yrs—2x
A daughter of Hilltop Butterfat, A. R.

SABRE'S FIRST DAUGHTERS ARE ON TEST DOING WELL.

Sons are for sale from top BUTTERFAT cows.

T. B. ACCREDITED 539067 . . . BANG'S ACCREDITED 1466

DELWAKE FARM — ***Freehold, New Jersey***

NICHOLAS DELFORE, Owner — CHARLES AXTMAN, Manager

Address all correspondence to CHARLES AXTMAN, FREEHOLD, NEW JERSEY

Introducing a Junior Herd Sire —

Brays Island Lucky Lad 430335

Born January 12, 1948

His first calves now arriving. His sons will be available.

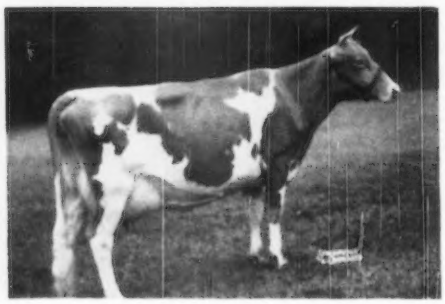

Sire: **Cesor Bon-Ton's Premium 302780**
4 P. R. sons, 20 A. R. daughters.

◄ Dam: **Southampton Lucky Lassie,** VG '49
11070—566—Jr4—305C—2x
9418—492—Jr3—305C—2x
8120—414—Jr2—305C—2x
4388—223—5yrs—305—2x
in 85 days

WRITE US YOUR NEEDS — **They Must Pay-Or-They Don't Stay** — VISITORS ALWAYS WELCOME

M. B. SOWERBY, Herdsman
T. B. AND BANG'S ACCREDITED

BRAYS ISLAND
Plantation, Inc.

F. B. DAVIS, JR., Pres.
YEMASSEE, SOUTH CAROLINA

WAUKESHA COUNTY

GUERNSEY BREEDERS' ASSOCIATION . . .

Founded 1906

44 Years . . . 1906 - 1950 . . . In Guernsey Service

BUYERS EVERYWHERE — TAKE ADVANTAGE OF OUR SERVICE.

BUY THE GOOD RELIABLE KIND OF GUERNSEYS WE SELL—THE KIND BREEDERS COME BACK AFTER—AND HAVE BEEN COMING BACK AFTER FOR 44 YEARS IN WAUKESHA COUNTY.

COME TO WAUKESHA—OR WE CAN DO YOUR BUYING FOR YOU. TAKE ADVANTAGE OF OUR FIELD-MAN'S SERVICE.

LET US KNOW YOUR NEEDS—ONE OR A CARLOAD.

Please address all communications to F. E. Fox, Jr., Secretary, Waukesha, Wisconsin

---

BOMBER is getting REAL GOOD CALVES

Curtiss Candy Levity Bomber

Sire: **Green Meads Levity King, A. R.**
Sold for $15,000. A son of Langwater King of the Meads, A. R.

CURTISS CANDY LEVITY MARY

13433—708—Sr2—365. Sold for $5,600.

Dam: **Fra-Mar Anita,** 12760—613—D.
A daughter of Fra-Mar Coronation Noble, A. R.

2nd Dam: **Fra-Mar Amorita**
10742—521—DD

BOMBER—sons for sale occasionally. Some heifers and females for sale from time to time.

WINDYVIEW FARM - Genesee, Wisconsin

E. C. PHILLIPS, Owner

Your Choice Of Two Bull Calves

by

MEADOW LODGE CLIMAX'S SERGEANT

Sire: Meadow Lodge Rex's Climax
Dam: Meadow Lodge Rex's Sweetheart
12625—619—Sr2, 17181—782—5yrsC
Classified VG '47

A DOUBLE GRANDSON OF BOURNEDALE REX, A. R., AND MATERNAL BROTHER TO MEADOW LODGE SWEET GIRL, 14097—709—Sr2, VG '48.

For Sale . . . 2 Sergeant Sons

1. **Beulah Lane Sergeant's Squire . . .**
   Born: September 10, 1949. Dam: Wey Acres Templar's Sue, 10764—489—Jr2, a daughter of Foremost Templar, A. R. and Royal Valor's Susie, 14293—624—5yrs.
2. **Beulah Lane Sergeant's Laddie . . .**
   Born: November 24, 1949. Dam: Sunnymede Rex's Lila, 12379—576—F, a daughter of Rex's Laddie's Double out of Sunnymede Africander Lu.

SEND FOR PRICE AND PEDIGREE ON THESE TWO OUTSTANDING SERGEANT SONS.

BEULAH LANE FARM

Lake Beulah, Wisconsin

R. A. SWENDSON

Another Great Foundation Cow In Our Herd
IDEAL'S CHAMP'S MIRIAM

13394—724—Jr2

MIRIAM carries the blood of two great brood cows close-up in her pedigree.

Her Dam—SPOTSWOOD'S MIRIAM, A. R.

16209—741—10yrs—365 18268—887—13yrs—365C
16767—867—14yrs—365 15638—800—15yrs—365
14972—747—17yrs—365

Died at 20½ years of age. 4 A. R. daughters including: Ideal's Peter's Miriam, 12617—621—GG, *14231—706—Jr3—305C. Class Leader 4th Place.

MIRIAM is by a son of Ideal's Emperor's Susie, that has 8 records including: 21500—1014—7yrs—365C, Class Leader 9th place.

FOUR WINDS FARM

Wm. B. Vilter, Owner — HARTLAND, WISCONSIN

LEVITY ADMIRAL

His dam classified Excellent—Three Times

His dam is a Class Leader

His sire is Coronation Levity Prince, A. R., a Levity-bred bull and sire of the top bull at public auction during 1949—$8,500.

WEY ACRES LEVITY ADMIRAL

HIS DAM

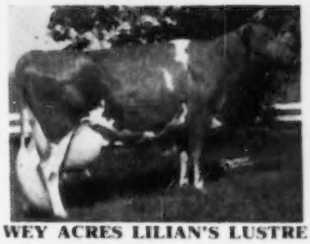

WEY ACRES LILIAN'S LUSTRE

13555—638—Jr2—365
17998—914—Jr3—365C, Class Leader 4th place.
Classified Excellent '47-'48-'49

Bulls and occasionally a few bred or open heifers — cows for sale.

SUNNYDALE FARMS

H. F. Vogt, Owner — **R. 1, Waukesha, Wisconsin**

BEAU GUERNSEYS

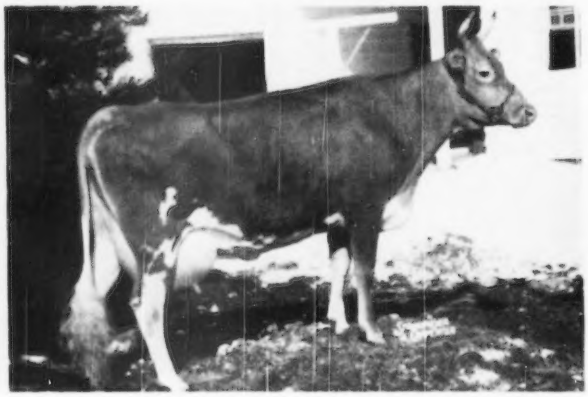

Our New Class Leader!

◄ **BEAU JANOCA**

BEAU JANOCA
15505—823—Jr2—365,
10th place (pending)

Janoca is the second daughter of
McDonald Farms Jarrett to finish test.

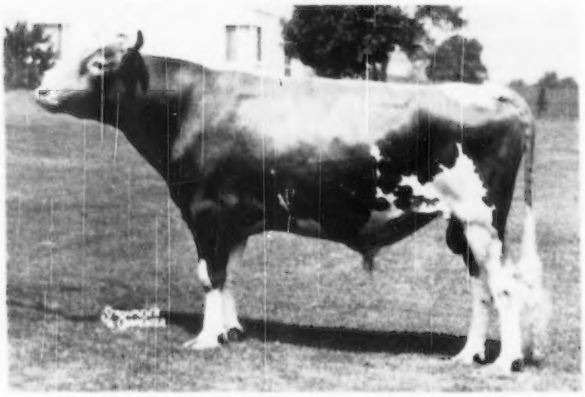

McDONALD FARMS JARRETT
Has nine daughter in milk—all doing well!
He was in service at Lockshore Farms, Hickory Corners, Michigan, and at Colby Dale Farms, Romeo, Michigan. He is now back at Beach Road Farms where he is in heavy service.

BEACH ROAD FARMS

R. No. 2 - Box 583 — Birmingham, Michigan

B. L. BEAUDETTE, Owner
GORDON LOVETT, Manager
JACK ODDY, Herdsman

FOR SALE — *Your Choice of 5 Bull Calves Sired By . . .*

PLAYHAVEN Y. MERCURY

Sire: **Raemelton Yankee, A. R.** Dam: **Playhaven's Treasure,** 13498—568—Sr4C—1001 T. M.

THESE BULL CALVES ARE OUT OF DAUGHTERS OF—

BLAKEFORD HORNET
A son of Langwater Reveller, A. R., out of a daughter of Langwater Country Gentleman.

BETHANY FAVOR'S CLOVER
A son of Gayhead's Favor, A. R., out of Clovelly's Vera, 13491—702—A, a granddaughter of Langwater Pharaoh, A. R.

2 MERCURY Sons Out Of HORNET Daughters

HI-POINT MERCURY'S SQUIRE
Born: February 28, 1949
He is out of Hi-Point Juno's Star, 7473—393—Sr2C—2x, that is out of a cow with 8830—499—FHI—891 T. M.

HI-POINT MERCURY'S BOB
Born: March 8, 1949
He is out of Hi-Point Hornet's Diana, 8321—430—Jr2—2x, that is out of Diana of Fisher Farms 2d, 11131—552—CHI.

2 MERCURY Sons Out of CLOVER Daughters

HI-POINT MERCURY'S ARISTOCRAT
Born: April 12, 1949
He is out of Hi-Point Favor's Diana, 9219—478—Sr2—305C—2x. She is out of a 470—GHI cow.

HI-POINT MERCURY'S DON
Born: September 29, 1949
He is out of Hi-Point Favor's Dorothy, 8358—430—Jr2C—2x. Next dam has 8822—423—Jr2—2x. Third dam, 12645—588—AHI.

Also Selling . . . Another MERCURY Out of A HORNET Granddaughter

HI-POINT NOBLE'S MERCURY Born: January 29, 1949

A son of Hi-Point Noble's Arvilla, 9578—497—Jr2—2x, 8859—494—Sr3C—2x, she by Cenor Noble's Mercury, out of Hi-Point Arvilla, 9488—423—G—2x, a daughter of Blakeford Hornet and maternal sister to Hi-Point Rose Arvilla, 12764—603—Sr4—2x.

HI-POINT FARMS

E. F. Fisher, Owner — Tel. 433—**Romeo, Michigan** — A. F. Rush, Manager

---

BEACH ROAD FARMS
Birmingham, Michigan
CHAR-LANE FARM
Vassar, Michigan
COLBY DALE FARMS
Romeo, Michigan
EAST VIEW FARM
Memphis, Michigan
ELMWOOD FARM
Frankenmuth, Michigan
GRAFCO FARMS
Imlay City, Michigan
HOPEDALE FARM
Grand Blanc, Michigan
KINGSBURY FARMS
Lapeer, Michigan
KNOLLNOOK FARMS
Grand Blanc, Michigan
PATTERSON HOMESTEAD FARM
Columbus, Michigan
PREMIER FARMS
Rochester, Michigan
ROMANY WOODS FARM
Rochester, Michigan
LYNN STREET
Yale, Michigan
THORNGOLD FARMS
Metamora, Michigan
VEL MAR FARMS
Capac, Michigan
WOODVIEW FARM
Dryden, Michigan

Introducing . . . **A Double CESOR BEAUTY MAXIM Grandson**
STRONG IN LANGWATER AFRICANDER BLOOD

BRADFORD'S CLARA'S KING

Born: February 5, 1948

Sire: **BRADFORD'S QUINCIE'S MAX, A. R.**
Sold for $3,500
27 daughters in our herd
Bradford's Edith
12824—583—Sr2—HIR—730 T. M.
Bradford's Febe
9724—491—Jr2—HIR—730 T. M.
Bradford's Erma Ann
8556—470—Jr2—HIR—730 T. M.
Bradford's Q. M. Shirley
7401—414—Jr2—305C—610 T. M.
Bradford's Frenchie
9281—487—Sr2—HIR—695 T. M.
Bradford's Fran
10358—535—Jr2—HIR—730 T. M.

Dam: **BRADFORD'S CLARA**
8617—449—Jr2—HIR—730 T. M.
9994—510—Sr3—HIR—653 T. M.
Next Dam: **Bradford's Miss**
10903—513—AHI—730 T. M.
10879—503—AHI—682 T. M.
10604—505—AHI—730 T. M.
3 HIR Daughters
BRADFORD'S STARLIGHT
11091—513—EEE—610 T. M.
BRADFORD'S MISS SQUIRE
9893—508—CHI—649 T. M.
10148—479—AHI—672 T. M.
Paternal Granddam: **Bradford's Quincie**
8628—449—Sr2—HIR—2x
11255—549—Sr3—HIR—2x
14998—647—Sr4—HIR—2x
11166—512—5yrs—HIR—2x
11349—490—6yrs—HIR—2x
1 HIR Daughter
BRADFORD'S AGNESS
10084—414—Jr2—HIR—2x
9401—407—Jr3—HIR—2x
12435—525—Sr4—HIR—2x

DAM OF CANDY GIRL
She by CESOR BEAUTY MAXIM, A. R. (double grandsire of our Bradford's Clara's King bull)
BRADFORD'S CANDY GIRL
Sold for $2,500. E '48, 2nd prize 4 years and under 5, National, 1948.

Bull calves strong in MAX — AFRICANDER — REX Blood Are Now For Sale.

BRADFORD FARM - Alma, Michigan

T. B. ACCREDITED NO. 541552 . . . BANG'S FREE CERTIFICATE NO. 7611
FRED AND R. D. BRADFORD AND SON, Owners

Look At This Inheritance.... LYRENE COMRADE

3 NEAREST DAMS AVERAGE 720 LBS. FAT ON 2X

Sire: **Hominy Hill Rex,** $7,500. His first daughters on test milking well. Rex is by Fairlawn Peerless Dictator, A. R., out of Meadow-Gold Rosabell, 14372—733—Jr4—305C, Class Leader 6th place.

His Dam

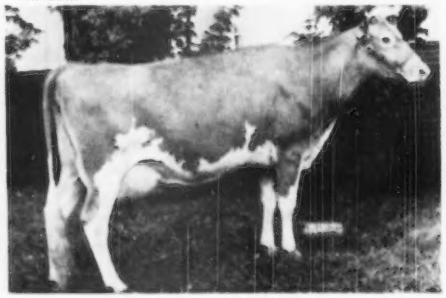

MEADOW-GOLD COUNTESS
10621—648—5yrs—HIR, 10721—594—6yrs—HIR
7459—399—7yrs—HIR in 246 days
10611—621—Jr4—HIR—2x, VG '47. Grand Champion, Western Michigan Show.
2nd Dam: **Meadow-Gold Rose Carol,** 15410—778—AA—730 T. M.
COMRADE is a full brother to the Junior Champion Female, Michigan State Fair, 1947.

Close-up to COMRADE

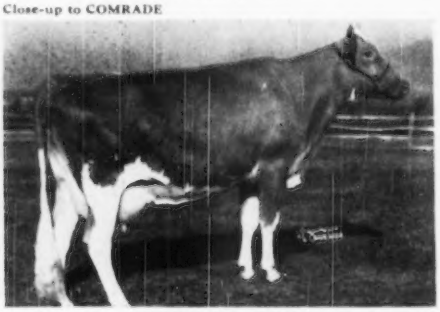

HOMINY HILL BETTY
18094—924—Jr2—365C, National Record
17593—891—Sr3—365
E '48
Betty is by Hominy Hill Duke, he by Fairlawn Peerless Dictator, A. R., out of **Meadow Gold Rose Carol,** 15410—778—AA—2x. Rose Carol is the dam of Countess—she dam of **COMRADE**.

COMRADE—sons out of good HIR cows are for sale.
We will also Sell Comrade—Send for Price and Complete Pedigree

LYRENE FARM

4329 Hunsberger Ave., N. E., R. R. No. 4
Grand Rapids 5, Michigan
LYLE HUNSBERGER

3rd ALL MICHIGAN SALE

Saturday, May 27, 1950 — 12:00 o'clock Noon

Wolverine Sales Barn, Williamston, Michigan

70 HEAD

One or A Carload

22 HEAD — WILLDON FARM, Bangor, Michigan

WILLIAM WALANTYN & SON, Owners. The Former FRED CARLSON Herd.

Featuring ANNE OF O-KE-TA-KE, born November 10, 1940, 17800—880—5yrs—365—HIR (10th place). Also, nine daughters of Monogram's Heir of Geloster, $3,500 as a proved bull, and whose daughters selling in this sale have contributed to a herd average exceeding 500 lbs. for two consecutive years.

Also, the bull, ROUGHWOOD ADVANCE SATURN, born February 16, 1945, with three of his bred daughters and several cows in calf to his service. His sire is Langwater Advance and his dam, Roughwood Saturnia, 11815—702—GG, she a maternal great granddaughter of Langwater Star Gazer and Mixter May Royal.

15 HEAD — BERT CREITZ, Vermontville, Michigan

(13 Cows and 2 Bred Heifers)

Offering in this lot, a fresh first calf heifer by Superior of Tamarack Ridge, A. R., and out of a daughter of Rose's King of Meadow Lane. This then, a three-quarter sister to Jean and Jane at Curtiss Candy. The service sires of this group are either Major of Tamarack Ridge, whose dam Carolene of Tamarack Ridge has eight HIR records from 527 to 687, and Meadow Lane Ideal, that is by Superior of Tamarack Ridge and out of a daughter of Rose's King of Meadow Lane.

33 HEAD — TWIN ORCHARDS FARM, W. E. SNIDE, Clark Lake, Michigan

This group includes 12 cows, 4 bred heifers, 14 open heifers and 3 young bulls. All milking females on HIR test. 6 daughters of Lockshore Ranch Boss (Lockshore Crystal Prince—Lockshore Princess Pan, 9524—521—GG); 10 daughters of Great Oaks K. Famous (Green Meads Proud Knight, A. R. Fanny's Sunny of Greenfield, 9342—494—AHI—730 T. M., and 3 other high records).

Also offering, the bull, GOLDEN GRANGE O. MACK, born April 18, 1948, by MEADOW LODGE KING'S OKLAHOMA and out of Warrior's Queen Mika, 10670—531—Sr2—365, and 3 of his young daughters.

In this sale one can purchase an entire herd of similarly bred females.

ONE OR A CARLOAD, INCLUDING A CLASS LEADER.

SALE MANAGED BY

MICHIGAN GUERNSEY BREEDERS' ASSOCIATION
212 Abbot Building, East Lansing, Michigan
PHONE 8-2212 8-5933

Midview Brood Cows

Their records and latest offspring

COLDSPRING'S ROMULUS' BEAUTY
14374—746—C
Sire: Langwater Romulus, A. R.
Dam: Vallevue Butterfat Beauty, A. R.
18914—937—AA

MIDVIEW CHARMER'S QUEEN
13996—585—5yrs
Sire: Langwater Charmer, A. R.
Dam: Midview's Emma, A. R.
12842—654—A

COLDSPRING'S ROMULUS' BEAUTY, 14374—746—C
January 25, 1949—Heifer by Midview Charmer's Reveller
December 5, 1949—Heifer by Midview Charmer's Reveller

MIDVIEW CHARMER'S QUEEN, 13996—585—5yrs
March 30, 1950—**Bull** by Coldspring's Romulus Royal

LANGWATER MAY BLOOM, 13556—593—Sr4
December 8, 1949—Heifer by Coldspring's Romulus Royal

LANGWATER GAY LASS, 11423—543—5yrsC
September 26, 1949—Heifer by Midview Beauty's Noble

LANGWATER CORALLINE, 11315—555—CC
February 19, 1950—Heifer by Coldspring's Romulus Royal

MIDVIEW CHARMER'S GUSSIE, 12708—597—Sr2C (pending)
April 15, 1950—Heifer by Coldspring's Romulus Royal

MIDVIEW CHARMER'S BETTY, 12117—557—Sr2C
March 19, 1950—Heifer by Coldspring's Romulus Royal

MIDVIEW'S HELENA, 13095—629—7yrs
March 5, 1950—Heifer by Coldspring's Romulus Royal

MIDVIEW'S MARTHA, 10884—562—B
March 1, 1950—Heifer by Midview Beauty's Noble

MIDVIEW CHARMER'S EVA, 14577—655—Jr3
February 13, 1950—**Bull** by Coldspring's Romulus Royal

MIDVIEW CHIEFTAIN'S BLOSSOM, 12914—663—Sr3C
December 7, 1949—**Bull** by Midview Beauty's Noble

MIDVIEW'S BUTTERCUP, 10551—593—Sr3C
December 19, 1949—Heifer by Midview Beauty's Noble

MIDVIEW CHIEFTAIN'S CHIC, 11855—611—Sr4C
December 3, 1949—Heifer by Midview Beauty's Noble

MIDVIEW'S GUSSIE, 12566—664—AA
October 22, 1949—Heifer by Coldspring's Romulus Royal

MIDVIEW'S VIOLA, 11459—666—7yrs
October 12, 1949—Heifer by Coldspring's Romulus Royal

MIDVIEW'S VIOLET, 11872—636—A
October 11, 1949—**Bull** by Midview Beauty's Noble

MIDVIEW ACTON'S LILY, 11610—578—Sr3
October 9, 1949—Heifer by Coldspring's Romulus Royal

MIDVIEW'S SALLY, 14273—705—5yrs
October 6, 1949—**Bull** by Bournedale Golden Abe Lincoln

MIDVIEW'S GYPSY, 11006—570—DD
October 4, 1949—Heifer by Bournedale Golden Abe Lincoln

MIDVIEW KING'S CHOICE, 11585—612—Jr4
September 24, 1949—Heifer by Bournedale Golden Abe Lincoln

MIDVIEW'S ADA, 12542—611—6yrs
September 14, 1949—Heifer by Coldspring's Romulus Royal

MIDVIEW KING'S LOUISE, 13690—694—5yrs
September 2, 1949—**Bull** by Coldspring's Romulus Royal

MIDVIEW'S TILDY, 13668—592—5yrs
August 16, 1949—**Bull** by Bournedale Golden Abe Lincoln

MIDVIEW'S EVELYN, 12634—656—8yrs
August 9, 1949—Heifer by Coldspring's Romulus Royal

MIDVIEW RAYMOND'S BETTY, 12376—558—Sr3C
August 1, 1949—Heifer by Coldspring's Romulus Royal

MIDVIEW MAJESTY'S HANNAH, 11152—516—Sr2
July 28, 1949—Heifer by Coldspring's Romuuls Royal

MIDVIEW MAJESTY'S BONNIE, 11083—549—Sr2
July 24, 1949—Heifer by Coldspring's Romulus Royal

MIDVIEW RAYMOND'S JOAN, 13959—630—Sr3
July 24, 1949—Heifer by Bournedale Golden Abe Lincoln

MIDVIEW CHARMER'S VIOLET, 12028—594—Jr2C
July 14, 1949—Heifer by Bournedale Golden Abe Lincoln

MIDVIEW CHIEFTAIN'S DOT, 13764—695—Jr4C
July 2, 1949—**Bull** by Coldspring's Romulus Royal
Sold to R. M. Griggs, Bruington, Virginia

MIDVIEW KING'S NORMA, 10056—522—G
April 9, 1949—Heifer by Coldspring's Romulus Royal

MIDVIEW'S EMMA, 12842—654—A
June 24, 1949—Heifer by Coldspring's Romulus Royal

MIDVIEW'S LILAC, 16907—816—AA
June 6, 1949—Heifer by Coldspring's Romulus Royal

MIDVIEW'S W. LOUISE, 15134—658—AA
March 29, 1949—Heifer by Midview Charmer's Reveller

MIDVIEW MAJESTY'S PRIDE, 10522—569—Jr3
March 28, 1949—Heifer by Coldspring's Romulus Royal

MIDVIEW CHARMER'S SPRINGTIME, 11839—551—Sr3
March 29, 1949—**Bull** by Coldspring's Romulus Royal
Sold to Kentucky Artificial Breeding Association

MIDVIEW'S FLORA, 12346—648—A
March 29, 1949—**Bull** by Midview Charmer's Reveller

MIDVIEW'S THELMA, 15062—768—A
March 20, 1949—**Bull** by Coldspring's Romulus Royal
Sold to East Tennessee Artificial Breeding Association.

The above are some of the top brood cows at Midview. Our heifer luck has been beyond expectations, so do not wait to inquire about a top future herd sire. The demand is greater than we can supply.

GOLDEN GUERNSEY

MIDVIEW FARM • Route 5 • Richmond, Virginia

A. MISTR & SONS, Owners

Maryland Guernseys

Since 1880

HUSTLER Is Doing A Good Job

McDonald Farms Hustler

Sire: **Myhaven King, A. R.**, over $225,000 worth of sons and daughters sold from McDonald herd. 5 Excellent daughters.

His Paternal Granddam

GREEN MEADS THELMA
12902—704—G, 13518—740—D. E '47

Dam: **Friendship V. C. Caroline**
10157—517—DD

A HUSTLER daughter was Sr. & Gr. Ch. Pennsylvania Farm Show, 1948. Sr. & Gr. Ch. Female, Bloomsburg Fair, 1948.

The HUSTLER daughters are being bred to McDonald Farms Instance (McDonald Farms Prediction, A. R.—McDonald Farms Felois, 13520—550—G).

Occasionally a **HUSTLER** son is for sale.

VIEWSITE FARM

R. D. 1, Frederick, Md.

HOWARD U. & CHARLOTTE QUINN, Owners

OUR SENIOR SIRE ON LEASE—
SIRING GOOD DAUGHTERS FOR US

Blakeford Tranquil's Prince

A double grandson of Blakeford Lord Jim, A. R., and Broadland Content, A. R.

A TRANQUIL'S PRINCE DAUGHTER

BLAKEFORD BEVERLY
11710—628—Jr3. E '48-'49

Dam: **Blakeford Tranquil**
15706—748—CC. E '47-'48.

FORD'S LANDING FARM

KARIN STEINER **Millington, Maryland**

LANGHURST FARM

Presenting Our Fourth Class Leader . . .

LANGHURST QUEEN MAGGIE

17700—868—5yrs—HIR—2x—730, 8th place.

Sire: **Broadland Maestro**
6 A. R. daughters, 2 over 700

Sire: BROADLAND BARON
2 over 800.

Dam: BROADLAND MEADOWSWEET
10215—568—BB

Dam: **Langhurst Maggie**
15545—651—7yrs—HIR—2x

Sire: BROADLAND MARQUIS
LANGHURST MAY WORT
14061—771—BB

Dam: SNOWDROP'S MAGGIE OF P. P.
Out of Maggie's Snowdrop, 16967—788—Jr4—365C, Class Leader 2nd Place.

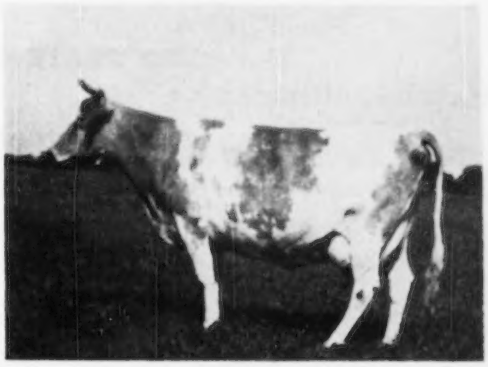

ACCREDITED—VACCINATED

H. M. AND J. M. CECIL **SUDLERSVILLE, MARYLAND**

TWO MORE . . .
OHIO SALE DATES TO REMEMBER

CADIZ HILLS FARMS MACHINERY AND GUERNSEY DISPERSAL SALE

(HANNA COAL CO., Owners)

Friday and Saturday, June 2 and 3, 1950 — Cadiz, Ohio

160 Head Registered Guernseys

T. B. ACCREDITED — CALFHOOD VACCINATED — 30—DAY BANG'S TEST

Including 20 Daughters Of McDonald Farms King Myron, Son Of Myhaven King

FARM EQUIPMENT SALE STARTS:

10:30 A. M. Friday, June 2

Full Line Dairy Farm Equipment including 4 Tractors, 2 Combines, Field Chopper, Baler; 60 Steel Stanchions and Water Cups; 14 Steel Calf and Cow Pens; DeLaval Milker and Cans; Pasteurizers, Coolers, Fillers and large supply 48mm sq. Bottles.

CATTLE SALE STARTS:

10:00 A. M. Saturday, June 3

70 Milk Cows—30 Bred Heifers—30 Yr. Heifers—30 Calves. All Milk Cows with D.H.I.A. or HIR Records.

1949 Herd Av., 8048—374—70 Head, Made Under Ordinary Farm Conditions.

Cadiz Hills Farms Located 5 Miles S. E. of Cadiz, Ohio
Auctioneers: CY SPRUNGER AND ASSISTANTS, Kidron, Ohio

For Sale Folder Write

THE OHIO GUERNSEY BREEDERS' ASSOCIATION
Wooster, Ohio

The OHIO STATE GUERNSEY SALE

Fairgrounds, Delaware, Ohio **Thursday, July 20, 1950**

60 HEAD — Including 3 Quality Young Bulls

An All-Ohio Sale with the Buckeye State's Best Breeding — Ohio's New Quality Sale.

Plan your vacation so you can be in "Beautiful Ohio"
on July 20

Catalogs available July 1

THE OHIO GUERNSEY BREEDERS' ASSOCIATION
Wooster, Ohio

SHELDEGREN FARM

GREENFIELD, MASS.

T. B. VACCINATED . . . ACCREDITED

The HERO LAD Daughters In Our Herd Are OUTSTANDING

Three Already Have Completed Records of **Over 600 Pounds Fat** in HIR, Immature Classes . . . One has **just finished with over 700—Sr3—HIR and should be a Class Leader.**

A HERO LAD DAUGHTER

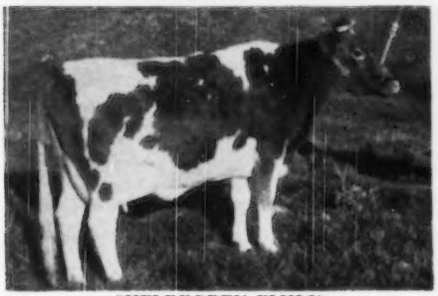

SHELDEGREN EMILY
On test as a Sr2-year-old (HIR) and making **over** 2 lbs. fat per day—has 7992—377 in 167 days. A real one—**5 generations of this family bred and raised at Sheldegren.**

OTHER HERO LADS

	MILK	FAT	AGE
Sheldegren Eunice	11885	629	Sr2—HIR
Sheldegren Andrea	15169	635	Sr2—HIR
Sheldegren Eca	11195	647	Sr3—HIR
Sheldegren Evadne	12855	532	Jr2—HIR
	16264	724	Sr3—HIR (pending)
Sheldegren Norma	10165	559	Sr2—HIR in 262 days

Evadne should be a Class Leader

Other Hero Lad daughters in our herd. Many on test doing equally as well.

FOR SALE
Bull calves carrying this HERO LAD Inheritance

MR. AND MRS. HARRY F. KOCH, Owners

RALPH H. CLIFFORD, Herdsman

A YOUNG SIRE — WITH CALVES ARRIVING

MIDVIEW MAJESTY'S ROYAL

Udder of his dam

MIDVIEW'S THELMA
11973—592—F, 15062—768—A
A daughter of Midview's Wimpy, A. R.
2nd Dam: Midview's Topsy, 14146—763—CHI

Sire

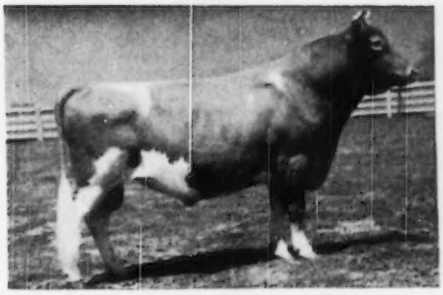

BOURNEDALE GOLDEN MAJESTY, A. R.
Sire: His Majesty of Bournedale, A. R.
Dam: Aiyukpa Golden Coronet, 9263—619—G.

MAJESTY'S ROYAL—Sons out of RIEGELDALE EMORY'S PIRATE daughters. PIRATE is by Riegeldale Melba's Emory, A. R., $30,000, out of Riegeldale Viking's Isabelle, 14394—772—5yrsC, (3 A. R. daughters), ARE FOR SALE.

WRITE US TODAY

WINDSOR FARM
Tappahannock, Virginia

J. M. GOULDIN, Owner
WRIGHT GOULDIN, Manager
EMMETT BROOKS, Herdsman

Good Cows And High Production — are behind

HOMINY HILL KING'S ASHLAND

His Dam

ASHLAND DUTCHESS ROSELLE
12584—681—Sr4—305C—2x
former Class Leader
Line-bred to Itchen King, A. R.

His Maternal Sister

HOMINY HILL ROSELLE
14903—760—Jr2—365C

AND DON'T LET'S SLIGHT THE SIRE'S SIDE
Sire: **Riegeldale Coronation King, A. R.**
3 Excellent daughters
15 over 700 lbs. fat

Bull calves from this sire are for sale. Also a few females.

MEADOWBROOK FARM • Bernardsville, New Jersey

HENRY F. RUSCHMANN, Owner — WILLIAM QUERIPEL, Herd Manager

LADDIE Is Doing The Job —

We Like The LADDIE-MAJESTY Cross

McDONALD FARMS IDEAL LADDIE
WETHERSFIELD MAJESTY

Dam of LADDIE

McDONALD FARMS CHARMING
14015—743—AA
A Green Meadow Watchful, A. R. daughter

Dam of MAJESTY

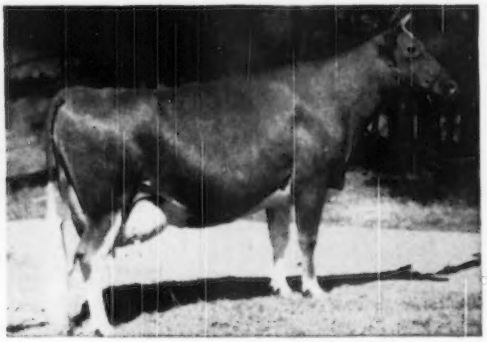

ROBIN HILL VALERIANA
14006—748—AA
14174—822—A
A Wethersfield Bellarion, A. R. daughter.

This cross is working — both ways.
The MAJESTYS Are In Milk Doing Nicely.
THIS SUMMER IN MAINE . . . COME SEE THE LADDIES
COME SEE THE MAJESTYS
COME SEE THE MAJESTY—LADDIE CROSS

BANG'S FREE NO. 773-74-75 . . . T. B. ACCREDITED NO. 552672
Address correspondence to JOHN R. PILLSBURY, 65 NORTH MAIN STREET, FARMINGTON, MAINE

We announce the DISPERSAL of the WINLOCHAN FARM HERD

ALLISON F. FLEITAS, Greenville, Del., Owner — JAMES MCCANN, Herdsman

To be sold June 2, 1950 on Glenburnie Farm, Trenton, N. J.

With the **50 Vaccinated, Certified heifers** from Mr. Conover's Hightstown Guernsey Herd

The Winlochan Herd is not Vaccinated but is Accredited 544002
and Delaware Bang's Free Certified No. 849.

This herd is small but select. Selling is the Herd Sire:

***WINLOCHAN PRINCE DRADO,** a 2-year-old, line-bred Hill Girt Prince out of an A. R. daughter of Doris of Twin Oaks, 15278—832—6yrs—730, 12566—678—5yrsC—648, 11998—537—DD—648, and *two daughters of Doris—one due with first calf in October (her sire, Hill Girt Prince Cherub, he out of an A. R. daughter of Green Meadow Cherub), and her youngest daughter, born August 5, 1949. (They are own sisters).

***COLDSPRING'S HARDWICK'S DELLA,** 10747—618—Jr4C—730 T. M. She is by Hardwick's Royal out of Coldspring's Valor's Doris, she by Valor's Nobly Born.

***DELLA'S daughter,** dropped August 4, 1949, is by Hill Girt Prince Cherub.

***The BRIGHTSIDE GLENDA CHARM family,** her records, 10856—698—Sr4C—730 T. M., 9666—621—Sr3—305C—610 T. M. Her daughter, *WINLOCHAN PRINCESS GLENDA, 10715—614—Jr2C—730 T. M., and a *DAUGHTER of the latter cow, dropped June 26, 1949.

***WINLOCHAN PRINCESS SANDRA,** due May 24, is another daughter of Brightside Glenda Charm.

***WINLOCHAN PRINCESS CHARM,** 7748—455—Jr2—305C—610, due May 17. She is out of Winlochan B. R. Charm, 487—Jr2C—730 T. M. and 572—Jr3—305—610 T. M. This cow, in turn, is a daughter of Brightside Glenda Charm.

***WINLOCHAN PRINCESS EMERALD,** due in September with first calf, is out of Winlochan Princess Charm by Riegeldale Melba's Emory.

***WINLOCHAN EMMA,** due in August with first calf, is out of Winlochan Princess Glenda, she out of Brightside Glenda Charm and by Emory.

***WINLOCHAN COUNTESS MONALISA,** 9228—586—Jr2—305C—610 T. M. is by Hill Girt Count out of Brightside Mona, 10591—538—EE—730 T. M. Also out of Brightside Mona is *WINLOCHAN PRINCESS MONA, she by Hill Girt Prince Cherub.

There are two daughters and two granddaughters of Adell Jester, 12011—758—Jr4C—730 T. M. They are:

***WINLOCHAN PRINCESS PAT,** 8647—507—Sr3—305C—610 T. M. and her two daughters. One due in December, is by Hill Girt Masterpiece and her youngest, dropped in January, 1949, is by Riegeldale Melba's Emory.

***WINLOCHAN PRINCESS JESTER,** a 2-year-old fresh in January, is out of Adell Jester by Hill Girt Prince Cherub, he by Hill Girt Prince, he by Hill Girt Rose King.

***WINLOCHAN PRINCESS GOLDY,** due Nov. 7, with first calf, is by Hill Girt Prince Cherub, he out of Cherub's Hazel of Hill Girt, 12104—590—GG, she out of Nora Hazel of Hill Girt, 17924—748—A. Goldy is out of Noel's Goldy of Hill Girt, 12031—742—5yrs—730 T. M.

All records in the Winlochan Herd are on 2 milkings daily.
Note the extraordinary high tests consistent with the fine records.

***IN THE SALE**

For catalogs write: **THE PATE SALES CO., Sales Mgrs., 2064 Lawrenceville Rd., Trenton 8, N. J.**

It gets around!

Yes, our stationery gets around and you've probably seen it. Why not get the whole story on price, styles and color combinations available.

Write us today about our Outstanding Guernsey Stationery.

TRANSCRIPT PRINTING COMPANY
Printers of The Journal
PETERBOROUGH, NEW HAMPSHIRE

LAUREL LOCKS GUERNSEYS

Congratulate
Anna Wagonhurst
Bechtelsville, Pa.
on the purchase of
LAUREL LOCKS JULIET

DONNELL MARSHALL — MILLER C. LONG

POTTSTOWN, PENNSYLVANIA

Our FOREMOST Daughters Produce

Two-Time Milking Produces

Records That Look Like 3x Production

TWO CLASS LEADERS

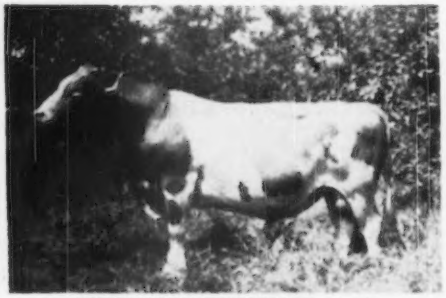

DEERSHORN FOREMOST, A. R.

Sire: **Dolly's Foremost of High Rock, A. R.**
Dam: **Deershorn's Alice**, 13412—756—A
Lifetime record 113604—5467
Granddaughter of Mixter May Royal, A. R.

	MILK	FAT	AGE	T. M.
Deershorn Foremost Winnie	15064	738	6yrs—HIR	730 (pending)
*Deershorn Foremost Ann	13241	729	Sr4—HIR	708
Deershorn Foremost Princess	13418	714	5yrs—HIR	730
	13504	718	6yrs—HIR	632
**Deershorn Foremost Hope	11673	647	Jr2—HIR	712

*Ann is Class Leader 2nd place
**Hope is Class Leader 10th place

T. B. ACCREDITED — BANG'S FREE ACCREDITED

DEERSHORN FARM

Sterling Junction, Massachusetts

V. D. MUDGETT, Owner — BURTON SEYMOUR, Herdsman

WE LIKE THE CORONATION KING CALVES

SUNNYVIEW CORONATION KING

1st prize 1 Year and Under 18 Months, Kentucky and Tennessee State Fairs, 1949.

Sire: **Gardenville Coronation King, A. R.**, $45,000. 17 A. R. daughters. A son of Coronation King of Pine Manor, A. R., $11,500.

His Paternal Granddam

DOUGLASTON KING'S CHARLOTTE
15228—828—FF, 19751—988—AA
Sold for $11,000
From the Superb's Flower Line.

Dam: **Gardenville Melody Roberta**
(Sold for $3,000)
12045—615—Jr3—365C
Classified Excellent, 1947
Classified Very Good, 1948-1949.

His sons from good A. R. cows are available.

SUNNY VIEW FARM

Route 1 Stanley, Kentucky

CLAUDE B. NEWMAN, Owner

Valley Oaks

Registered Guernseys

Mr. and Mrs. F. R. Schoellerman
Route 1, Box 39
GALT, CALIFORNIA

The First Calves By **FAIRLAWN HORNET'S SHEIK** Are Here

His Dam

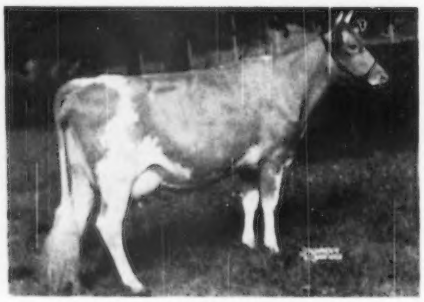

FAIRLAWN H. COQUET (VG '49)
13986—722—Jr2—365C—1095
On retest 8021—473—Sr3—485 in 181 days
Sire: Green Meadow Hornet, A. R.

His Maternal Granddam

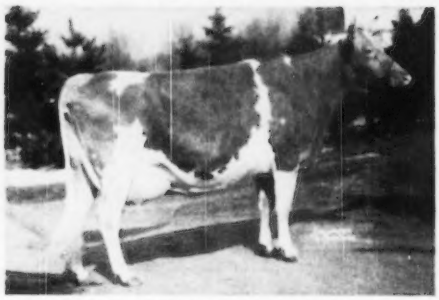

FAIRLAWN PEERLESS EGRETTE (E '47/'48/'49)
12974—651—F—1095
15957—802—5yrs—365—1095
On retest 9840—498—9yrs—305—2x in 243 days.

Being sired by Fairlawn Actress' Hornet, of course Sheik's other granddam is Bright Lad's Actress (E '47). His first calf was a bull out of our new Class Leader, Cloverleaf Violet's Vine, who produced an average of 50 lbs. of GOLDEN GUERNSEY MILK every day for 305 days, on 2x machine milking. On retest she milked 87.2 **milk** on her March test day, and 90.9 **milk** on her high day—again on 2x machine milking. This future herd bull should sire **milk** for his new owner.

A SHOW BULL

Carries the blood of
THE MARTHA and
THE FERN FAMILIES

QUAIL ROOST NOBLE FRANCIS
2nd prize bull, 3 Years and Over, National, 1949.
2nd prize bull, 3 Years and Over, Kentucky, 1949.
1st prize bull, 3 Years and Over, West Virginia, 1949.

DR. GRADY N. COKER, Owner
SHALT L. COKER, Manager

T. B. ACCREDITED
540026
BANG'S FREE 39

Nejasco FARM
Registered Guernseys
Canton, Georgia

His Dam

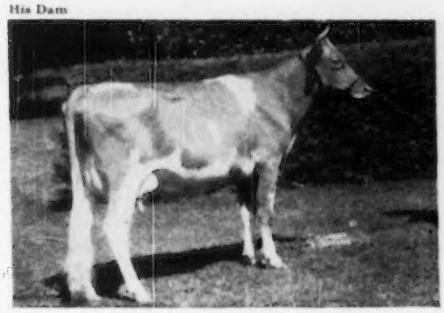

QUAIL ROOST PATIENT FRANCE
11958—645—GG
Dam of Rose Maxim's May King, Herd Sire at Quail Roost.

Noble Francis—has been bred to a number of daughters of Quail Roost Blossom King and Riegeldale Emory's Meteor.

His Paternal Granddam

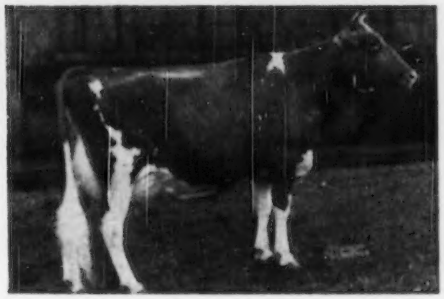

BOURNEDALE MARTHA
10766—578—F. 2 A. R. sons, 5 A. R. daughters. 1st 3 Yrs., N. D. S., 1937; Sr. & Gr. Ch., N. D. S., 1937; 1st 3 Yrs., Mich., 1937; Sr. & Gr. Ch., Mich., 1937; Sr. & Gr. Ch., D. C. C., 1937; Toronto, 1939; 1st 3 Yrs., Wis., 1937, 1st Aged Cow, D. C. C., 1937.

HIS SONS FOR SALE OUT OF GOOD A. R. COWS.

Right In Our Own Home County:

FRESNO GUERNSEY FUTURITY SALE

May 27

We like to put one of our best feet forward in our home county sale. Last year our calf brought third price in 39 head from all over the state.

This year we offer Elm Lane Magnolia, by McDonald Farms His Landsman, double grandson of Foremost Prediction.

Her dam, on test with first calf, is making close to 400 lbs. on 2x machine milking. She is a granddaughter of two of our 10-year-old foundation cows—McDonald Farms Evangeline and McDonald Farms Fern.

Her Sire's Dam

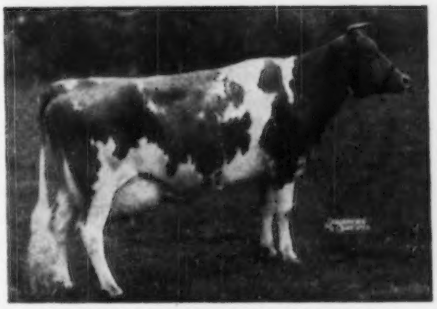

FOREMOST OLD ROSE, E '47-VG '48
9998—490—CCC, 15220—742—A

Dam of 2 A. R. daughters, including McDonald Farms Fair Rose, E '47-VG '48, 10976—539—G, 11990—587—5yrs—365C, 13091—632—8yrs—365.

ELM LANE FARM • *Route 2, Box 141, Fresno, California*

LEONA H. TODD, Owner — C. W. ROBINSON, Advisor

MEADOW LODGE REX'S KINGMAKER

Sire: Bournedale Rex **Dam: Argilla Flute**

A SIRE OF—TYPE—PRODUCTION—GOOD UDDERS

TYPE—Ten daughters classified—two Excellent, and reclassified the same; five Very Good; and three Good Plus.

PRODUCTION—A most satisfactory increase is being shown by his daughters over their dams in both milk and butterfat.

GOOD UDDERS—He is most prepotent—below are three of his first calf heifers and their udders.

A DAUGHTER

HER UDDER

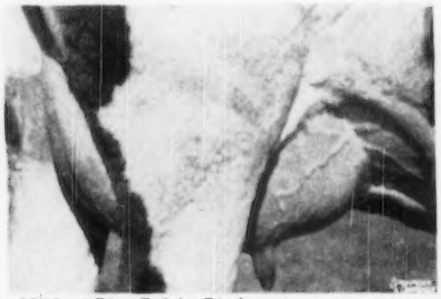

MEADOW LODGE KORIS—On test, 3503—170—Sr2 in 70 days

A DAUGHTER

HER UDDER

MEADOW LODGE KLOW—On test, 5241—250—Sr2 in 125 days

A DAUGHTER

HER UDDER

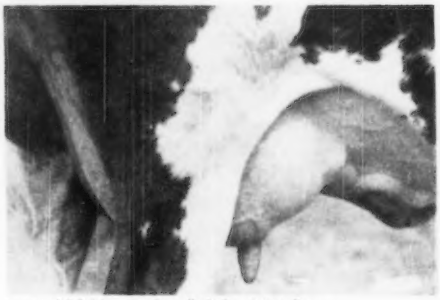

MEADOW LODGE KELLA—On test, 11341—518—Jr2 in 310 days

KINGMAKER has proved to be a most worthy successor to BOURNEDALE REX and LANGWATER KING OF THE MEADS.

MEADOW LODGE FARMS

Route 5, Box 534—OKLAHOMA CITY, OKLAHOMA

GOLDEN GUERNSEY

ACCREDITED . . . NEGATIVE

KENT B. HAYES, Owner JOE SIMMONS, Herdsman

ELMWOOD farm

WEY ACRES COLONEL'S SUPERIOR

Sire: **Flying Horse Colonel Levity,** a son of Chedco Colonel, A. R. (sire of Dorothy, below), out of Alfalfa Farm Primrose, 17564—1083—Sr4—365C, National Record.

His Dam

WEY ACRES LEVITY SHERRY
15701—709—Jr2—365C
By Coronation Levity Prince, A. R.
2 Excellent daughters

Close-up to this good Cow

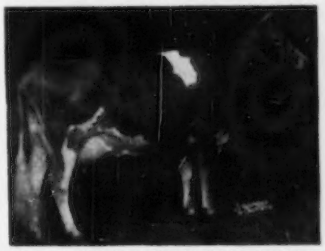

FLYING HORSE COLONEL'S DOROTHY
12622—664—Jr2—365C
Gr. Ch. Topsfield, 1947-48.
First prize 3-year-old, N.G.S. and Res. Ch. 1948.
VG '48—E '49.

Colonel's Superior is owned jointly with Dickman Brothers, Garnavillo, Iowa.

COLONEL'S SUPERIOR sons from this good cow

DUBUQUE, IOWA
6 miles South of Dubuque on U. S. 61

ARNOLD M. PANCRATZ, Owner
FAY LE CLERE, Herdsman

Only 5 Cents A Pedigree!

That's what it averages for 100 copies of our new style pedigree without pictures. For 100 copies with pictures the cost would be 20 cents per pedigree. You can't afford to overlook such inexpensive advertising.

These are prepared primarily for distributing to prospective buyers of bull calves or females. You might also want to advertise your herd sire to pave the way for selling his sons and daughters. Our new style pedigree will fill the bill! A 14-ancestor pedigree is written on one side with pictures of the ancestry appearing on the reverse side. Any number of pictures up to six may be used, and beneath each picture will be printed any outstanding performance of the animal. Upon request, we will gladly print your farm name and address above the pedigree.

Order now while we can give you immediate service.
100 copies without pictures $5.00
100 copies with pictures $20.00

Special pricing for orders of more than 100 copies.

Address -

The AMERICAN GUERNSEY CATTLE CLUB (Pedigree Division)

PETERBOROUGH, NEW HAMPSHIRE

MINNESOTA GUERNSEYS

His 3 classified half-sisters are EXCELLENT
His dam's 3 mature A. R. records average 16372 pounds of milk and 846 pounds of fat.

PRODUCTION AND TYPE INHERITANCE

Fairlawn K. Radiant

His Dam

FAIRLAWN CALENDAR
16558—838—AA, 15102—776—A—2x
17458—925—8yrs.

RADIANT is a son of Fairlawn H. Eastern King, A. R., that is by Green Meadow Hornet, A. R.

HIS SONS FOR SALE

UTILITAS FARM

ED. GEISTFELD
Truman, Minnesota

To Further Strengthen Our Breeding Program

We Have Added More HERO and more HOPE blood

—Through—

Boulder Bridge Agent

Born: August 23, 1948

Sire: Boulder Bridge Lucero, a son of Valleywood Valiant Hero, A. R. and out of Douglaston Lady Lucy, 14762—780—AA, E '47-'48.

Dam: Boulder Bridge Pollyanna
10433—512—Sr2C
10978—526—Sr4
Classified VG '47
A daughter of Hope's Pollyanna of Smithdale, 13746—752—10yrs. Classified VG '47.

Follow the Agent—Tempest Cross In Our Herd . . . This doubles up the HERO—HOPE blood and brings in LADY LUCY.

Our 1949 D.H.I.A. herd average — 397 fat, 2x milking.

VIADUCT FARM

EDGAR OPHOVEN, Owner **Kimball, Minnesota**

June 1 - REDUCTION SALE

MINNESOTA STATE FAIRGROUNDS

Herd Averages . . .

1948	9133 lbs. milk	4.9%	453.6 lbs. fat
1949	8799 lbs. milk	5.03%	442.7 lbs. fat

We will hold a Reduction Sale—Along with consignments from other Minnesota Herds.

We are consigning our best producers. All are young, mostly 3 and 4 years old.

Daughters of . . .

Antietam Royal Countryman
Sire: Antietam Country Bond
Dam: Antietam Skylla, E '47
823—GG, 841—C

Rock Creek Esquire
Sire: Antietam Country Bond
Dam: Rock Creek Milky Way
547—GGG, 885—Jr3
Class Leader 6th place

McDonald Farms Harvester
Sire: Myhaven King, A. R.
Dam: McDonald Farms Dolores
709—G

PLAN TO ATTEND THIS SALE.

HARLEDON FARM

Paynesville, Minnesota

HARVEY H. KRUGER, Owner

A Combination Of Proved Inheritance
The Best of Green Meadow—Langwater breeding
Traces to Country Flower and Levity

Our Program . . .

We are breeding the daughters of

WEY ACRES GRANDEE'S CONQUEST

Combining the blood of
Green Meadow Coronation King, A. R.
Langwater Country Flower, A. R.

to the daughters of

WEY ACRES LEVITY AUSTIN

Sire: **Coronation Levity Prince, A. R.**
Traces to the LEVITY family
A half-brother to Austin was second high bull ($8,500) sold at public auction, 1949.

Dam: **Wey Acres Grandee's Anda**
18450—857—A, 19370—853—7yrsC
A daughter of Langwater Grandee, A. R., (sire of CONQUEST—see above).

FOR SALE

Bull calves rich in this proved inheritance. Bulls backed by the blood of the Levity and Country Flower families.

OAK LANE GUERNSEY FARM

HAROLD WESTBY—OWNERS—LEONARD PAAPE
Austin, Minnesota

MINNESOTA GUERNSEYS

Consigning:

A daughter of

Boulder Bridge Valedictorian

Dropped: November 13, 1949

To Harledon Farm Reduction Sale
June 1, Fairgrounds, St. Paul, Minn.

A COMBINE — VALEDICTORIAN

Her dam—**Pine Ridge Lucy's Faithful** is the last daughter of old Pine Ridge Lucy that made 4 consecutive records of —

11233—620—A
11961—619—AA
10268—530—AAA
10495—544—AAA

Old LUCY also had 5 other daughters with good records besides Faithful, the dam of the calf we are consigning.

FAITHFUL has 5773—285—2x on test as a Jr2-year-old—HIR.

This calf we are consigning represents one of our best cow families and with Combine and Valedictorian blood added should be a good foundation animal for someone.

PINE RIDGE FARM
HAYWARD, MINNESOTA
CHRIS SKAAR & SONS, Owners

A GOOD BULL FOR GOOD COWS

Boulder Bridge Par Excellence

Sire: **Valleywood Valiant Hero, A. R.**
Gr. Ch., N.D.S., 1940
Sire of many high producing daughters.

Dam: **Boulder Bridge Rhoda**
12733—572—Jr2—365C

2nd Dam: **Boulder Bridge Nan**
14339—688—GG
19364—906—AA

SOME OF THE GOOD COWS

	MILK	FAT	AGE
* Elk Meadow Rose's Gold Nugget	14415	581	5yrs—HIR
	15538	614	7yrs—HIR
Rolling Acres Maude	9986	504	Sr3—HIR
* Rolling Acres Rose	9719	521	Sr4—HIR
	10498	552	5yrs—HIR
Masher's Daphne Dimple	10664	513	8yrs—HIR
Gluek Farm Daphne	9897	484	10yrs—HIR
Rolling Acres Beth	8060	452	6yrs—HIR

PAR EXCELLENCE sons are for sale.
***Bull calves out of these 2 cows.**

Write us today.

ROLLING ACRES FARM
LAKE CITY, MINNESOTA
DAMON FREIHEIT, Owner

HE COMES FROM A PROVED PRODUCTION LINE

Witchwood Helios

His 3 nearest dams average 832 lbs. fat.

His Sire

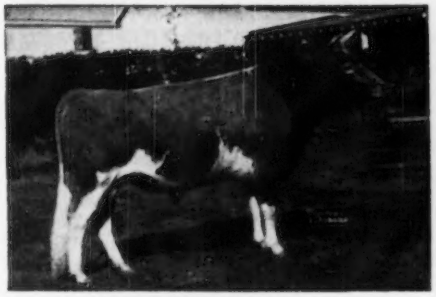

LANGWATER HELIOS, A. R.
Sire: Langwater Countryman, A. R.
Dam: Langwater Crescent
14432—735—BB

His Dam

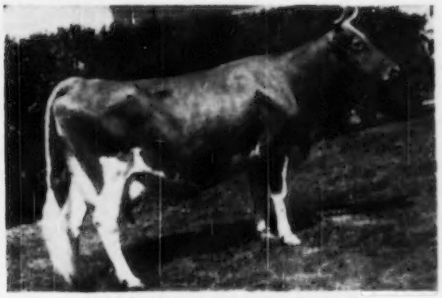

HARMONY HOLLOW FLEUR
18187—900—A
She is a daughter of Coventry Villa's Sequel, A. R., out of an 857 Dunwalke Dictator daughter.

HELIOS—sons are for sale. Helios is now on lease to the Land O'Lakes Creameries, Inc., Herd Improvement Division.

WRITE US TODAY.

OAKVALE FARMS — Winnebago, Minnesota
HANKS BROS., Owners

MINNESOTA GUERNSEYS

Five Successive Boulder Bridge Bulls

A Combination Of All The Best Of Proved Boulder Bridge Breeding—A Planned Program

1. . . A Butterfat Son . . .
Boulder Bridge Viking, A. R.
Sire: Hilltop Fashion Butterfat, A. R.
Dam: Boulder Bridge Dairymaid, 13542—733—AA

Two of ISLOF'S Sons in Service:

2 . . . Boulder Bridge Goldrop
A son of Wyebrook Matchless, A. R.

3 . . . Boulder Bridge Tribute
A son of Valleywood Valiant Hero, A. R.
Both GOLDROP and TRIBUTE are out of ISLOF.

ANOTHER HERO SON . . .

4 . . . Boulder Bridge Goldhnder . . .
He is out of Elcliff Beauty, 14417—744—Sr4C.

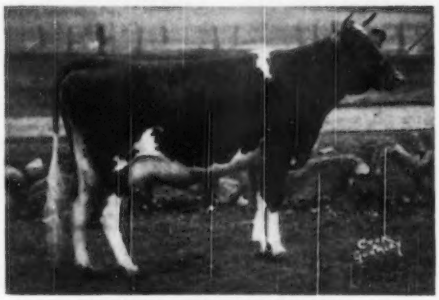

BOULDER BRIDGE ISLOF
16461—751—BB; 14444—709—GG
2 A. R. daughters—2 P. R. sons

HOME OF THE JUNIOR CHAMPION BULL INTERNATIONAL DAIRY EXPOSITION, 1949

5 . . . Boulder Bridge Prize . . . A Show Ring Winner—A Junior Champion. Prize was 1st prize Senior Yearling, Minn., 1949, and the International Dairy Exposition, 1949. 2nd prize Senior Yearling, National Guernsey Show, 1949. Junior Champion Bull, International, 1949, and Minnesota, 1949. Prize is a Conquest son (Boulder Bridge Conquest is a son of the great brood cow, Douglaston Lady Lucy). His half-brothers and sisters were first Junior Get at Illinois, Minnesota, Waterloo (National Guernsey Show), and International Exposition.

SELLING . . . Bull calves rich in the blood of these sires and out of our best cows. **We will also sell a few females by these sires.**

CLOVER GLEN FARM — Barnum, Minnesota

H. C. Hanson Co. FEDERAL ACCREDITED FOR T. B. NO. 540852 . . BANG'S CERTIFIED HERD NO. 362

YOU CAN ADD THAT PROVED POPULAR KING-LADY MARY BLOOD TO YOUR BREEDING PROGRAM

By a Son of

McDONALD FARMS HARVESTER

HARVESTER is a three-quarter brother to McDonald Farms King's Jolly Lady, that was a member of the first prize Get at the National. He is by Myhaven King, A. R. and out of McDonald Farms Delores, she out of Douglaston Lady Mary, 10445—637—G (5 A. R. daughters) VG '47-'48, dam of Jolly Lady. A Lady Mary granddaughter, and another three-quarter sister, McDonald Farms King's Lady Gay was 3rd Cow, 3 Years and Under 4, in a class of 25 at the National, 1949, and she was first cow, 3 Years and Under 4, at the International Dairy Exposition, 1948.

HARVESTER is a half-brother to the top cow at Public Auction in 1949—$14,500.

ALL OUR BEST COWS are bred to Harvester. His oldest daughters will be bred this fall and winter. **3 well-bred bull calves for sale at this time.**

GREEN NEEDLES FARM
Hayward, Minnesota
ASHLE SKAAR, Owner

Are You Looking For Some Good Registered Guernseys?

CARLTON COUNTY HAS SOME GOOD ONES TO OFFER FOR YOUR APPROVAL

It is one of the oldest Guernsey areas in Minnesota and is probably one of the most concentrated Guernsey areas in the Northwest. Some of the most famous herds were located in or near our County. It was here that Jean Du Luth Farm, Island Farm, Moose Valley Farm, Caribou Farm, etc., were located. **The blood of these great breeding establishments still predominates our Guernseys.**

The County is area typed for Bang's. A cooperative sire program has been carried on continually in this area for about 30 years.

Let us help you find some outstanding Guernseys.

Address Inquiries To

Carlton County Guernsey Breeders' Assn.
HAROLD OLSEN, Secretary
BARNUM, MINNESOTA

IOWA Guernseys

OUR TWO SIRES . . .

1. Foremost Comet 11th

Traces to the Mixter Faithful Family
He is sired by Foremost Comet, A. R. that is a son of Foremost Royal Valor, A. R. out of Valor's Charity, 17892—913—A. He is out of a daughter of Foremost Acme and traces directly to FAITHFUL.

2. Mordele Farms King Paul

Traces to the Lady Augusta Family
He is sired by McDonald Farms Hale that is by McDonald Farms Prediction, A. R. out of McDonald Farms Fenella, 11465—519—E, **from the Douglaston Lady Augusta line.**

He is out of Polly of Bryncoed Farms
12199—626—FF
13909—640—AA
17293—727—AA
16001—719—8yrs—305C—3x

Their sons out of our best HIR cows are for sale.

STEDE WELL FARM
HARRY AND ROBERT LAGE
Route 3, Davenport, Iowa

A Great Cow Family . . .

Eliza of Suneslope

13572—635 AHI. Lifetime production D.H.I.A. at 11 years of age, 2,794 days, 102,127 lbs. milk, 4635.3 lbs. fat.

4 Daughters in Milk

The original foundation for our herd consisted of about a dozen half-sisters to this great cow. THEY WERE THE RIGHT SORT.

TYPICAL ELIZA DAUGHTERS

	MILK	FAT	AGE
Suneslope's A. P. Elizabeth	10938	577	Sr3—HIR—2x
Suneslope's Eleanor Lou	11114	569	Jr4—305C—2x
Suneslope's A. P. Eliva	12147	595	Jr3—HIR—2x
Suneslope's N. A. Elnora	9333	425	Jr2—HIR—584 T. M.

FOR SALE . . . Bull calves and occasionally a few good females. Stock backed by proved inheritance out of our best cows.

OUR HERD IS ON HIR TEST

SUNESLOPE FARM
AMES, IOWA
O. R. BENTLEY & SON, Owners

Introducing . . . Our Junior Sire

Chedco Fearless

Born: March 20, 1949
Traces to Levity top and bottom.
Sire: CHEDCO CORONATION KING, A. R.
A son of Coronation Rose King, A. R. out of Coronation Levity, 15252—867—A ($15,000).

His Dam

FAIRLAWN L. FINCH
14170—748—E
Highest tested daughter of Coronation Leader, A. R. ($15,000). Line-bred to Levity.
Dam: FAIRLAWN CHERRY
14437—712—AA
A daughter of Green Meadow Hornet, A. R.
He will be given every opportunity.

A. J. HEMPLER & SON **Garnavillo, Iowa**

OUR COWS PRODUCE

1950 HIR PRODUCTION

	MILK	FAT	AGE	T. M.
WESTSIDE SNOOKS	12679	693	Jr4—HIR	694
WESTSIDE MILLIE	11592	652	5yrs—HIR	674
WESTSIDE SALLY	11652	607	5yrs—HIR	688
*WESTSIDE STAR	11852	573	10yrs—HIR	730
KREGOLA'S ELLA	12806	538	7yrs—HIR	730
KREGOLA'S PRIDE	12396	538	7yrs—HIR	652
WESTSIDE JANE	10499	538	5yrs—HIR	666

These and other good cows are being bred to

CLERMONT PRICILLA'S ROYAL
SUNNEYSLOPE N. A. BRUCE
CLERMONT ROSE COUNT

*STAR is one of our good brood cows. We have 3 of her daughters in milk including Millie and Sally and a heifer calf.

Bull calves for sale out of our best HIR cows.

WESTSIDE DAIRY FARM
GARNAVILLO, IOWA
RAY LANGE & SON, Owners

Sixty Vaccinated Guernsey Heifers will be sold at Auction

Friday, June 2, 1950 — On Glenburnie Farm, Trenton, N. J.

FROM MR. CLIFFORD CONOVER'S, HIGHTSTOWN, N. J. GUERNSEY HERD.

. . .

The new highway will cut off 60 acres of their pasture from the main farm, reducing their grazing acreage to such an extent that it makes it necessary to sell.

. . .

For years, MR. CONOVER has based his breeding operations on Glenburnie blood lines, with the result that they are making very high production records with the cows they have on official test. In the sale the division will be about equal as to the number bred and open.

. . .

The following sires are represented:

LAD'S O. K. OF MERCER and his two sons, LAD'S O. K. OF SPRING GROVE and DOLORIS' ELSAX OF MERCER.

LAD'S O. K. OF MERCER, A. R., is by GLENBURNIE GOLDEN'S LAD, A. R., he by LAD OF THE SPURS' BUTTERFAT out of GLENBURNIE GOLDEN, 12084—715—E. 6 A. R. daughters, 1 P. R. son.

LAD'S dam was by GLENBURNIE O. K., he by GLENBURNIE INDEPENDENT, out of GLENBURNIE SWEET BRIER, highest record daughter of IMP. DUNWALK LAD, Dr. Russell's foundation sire along with Coker Rose Gold King, whose blood is also strongly infused in Mr. Conover's Herd.

Daughters of GLENBURNIE GOLDEN'S LAD have the following records:
14748—778—6yrsC, 14523—693—Sr4C, 13033—743—5yrsC, 14098—679—Jr4C, 12199—568—Sr2C—730 T. M., 12009—573—Sr2C.

Daughters of LAD'S O. K. OF MERCER have made very good records:
15659—832—7yrs (pending), 12625—659—Jr3, 12809—622—Jr2, others on test.

DOLORIS' ELSAX OF MERCER is out of LAD'S ITCHEN'S DOLORIS, 15226—653—14yrsC, she by GLENBURNIE ESTHER'S LAD, used successfully by Henderson McComb, Stuarts Draft, Va.

. . .

Two other sires with daughters in the sale are: CAVALIER'S ROCK OF MERCER, grandson of COKER ROSE GOLD KING out of a granddaughter of GREEN MEADOW FORESTER, and several by ROSE GOLD KING OF MERCER, own son of COKER ROSE GOLD KING, whose daughters made 13996—692—9yrs—305C—3x, 11316—567—5yrs—365, 13437—645—10yrs—HIR—2x, 15220—784—10yrs.

Daughters of ROSE GOLD KING OF MERCER have 15791—837—Sr4C, 13435—741—Sr4, 12384—657—Sr3—305C—3x, 12067—584—Sr3—305C—3x.

. . .

The majority of the bred heifers are in calf to ROYAL MERRY ANDY OF MERCER he by HILL GIRT MAY ROYAL, he out of ROYAL ARTLESS OF HILL GIRT, classified Excellent at 14 and 15 years, 18261—855—AA.

ROYAL MERRY ANDY is out of KING'S ANITA OF MERCER, 15791—837—Sr4C, she a double granddaughter of COKER ROSE GOLD KING.

. . .

Mr. Conover's Herd is Tuberculin Accredited and N. J. Bang's Free Certified No. 35.

. . .

In selling this large number of heifers with their Proved Inheritance For High Production, other breeders are offered an unusual opportunity to select a strong foundation herd.

For Catalogs Write . . . **THE PATE SALES CO. - 2064 Lawrenceville Rd. - Trenton 8, N. J.**

7th DAIRYLAND SALE

Monday, June 5, 1950

WAUKESHA, WISCONSIN

60 REGISTERED COWS AND HEIFERS

4 BULLS AND

25 HIGH QUALITY GRADE COWS AND BRED HEIFERS

SEE THE JUNE 1 ISSUE FOR FURTHER DETAILS.

FOR INFORMATION WRITE OR CALL

Phillips Sales & Pedigree Service

Phone 8713 **Waukesha, Wisconsin**

THE LEVITY HERD OF THE WEST

Fresno Chieftain's Twilight

13416—732—Jr3—365
E '49—VG '50

$1,550, Western Guernsey Classic, 1947

is a daughter of our Senior Sire:

ST. JAMES CHAMPION'S CHIEFTAIN, A. R.

Sire: **St. James Champion's Champion, A. R.,** he by Shuttlewick Champion, A. R., a son of Shuttlewick Levity, A. R., and out of St. James May Queen, 14526—851—A, 2 A. R. sons, 3 A. R. daughters.

Dam: **St. James Philosopher's Hebe** 12876—633—C. Sold for $1,300—1946. 1 A. R. son, 1 A. R. daughter.

CHAMPION'S CHIEFTAIN sons out of good A. R. cows.

FRESNO GUERNSEY RANCHO

R. 5, Box 211, Fresno, California

JOHN SUGLIAN

A Son Of "HONOR"

will be used on our **"line-bred herd with a real breeding program."**

WOODACRES HONORABLE CZAR

His Sire

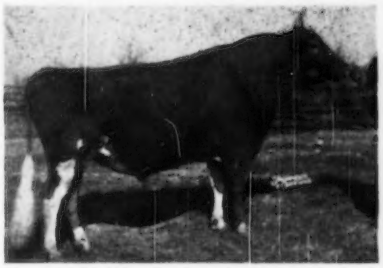

LANGWATER HIS HONOR
10 A. R. daughters, 5 P. R. sons. 25 daughters in Woodacres herd. Sire: Langwater Valencian. Dam: Langwater Honoria, 17270—937—AA, 5 A. R. daughters, 3 A. R. sons.

His Granddam — A Great Brood Cow

TAMWORTH ISABEL (VG '48 at 14 yrs.)
15778—826—A, 16588—920—A
Sold in Argilla Dispersal, 1946, for $5,000 and 5 of her offspring sold for $29,200.

CZAR will have a great opportunity for he will be bred to a high average herd—77 cows in D.H.I.A., dry and all average 418 lbs. fat in 1949, 2x milking on machine. The milking herd averaged over 500 lbs.

BUTTERTON GUERNSEY FARM

Farm located 6 miles northwest of Davis, Calif., on Highway 99-W or 4 miles south of Woodland on 99-W.

W. B. DOTY

P. O. Box 268 — WOODLAND, CALIFORNIA

WANTED

Partner or Partners

with ample funds to buy a large diversified farm, stock and equipment .

Box 20
Guernsey Breeders' Journal
Peterborough, New Hampshire

A SIRE OF PRODUCTION

Glenburnie Golden's Lad, A. R.

HERE ARE ALL OF HIS DAUGHTERS

	MILK	FAT	AGE
Lad's Victoria of Mercer	13033	743	5yrs—365C
Lad's Rose Betty of Mercer	14965	722	5yrs—365C
Lad's Hope of Mercer	14748 13554	778 719	6yrs—365C 7yrs—365 in 301 days
Lad's Rose of Mercer	14523	693	Sr4—365C
Lad's O. K. Myrtle of Mercer	14098 10124	679 492	Jr4—365C 5yrs—365 in 232 days
Lad's Blanchette of Mercer	12009 10725	573 503	Sr2—365C Sr3—365 in 285 days
Lad's Gold Belle of Mercer	10325	480	5yrs—305C—856 T. M.
Lad's Alma of Mercer	12199 6259	568 265	Sr2—365C—730 T. M. Sr3—365 in 110 days

GOLDEN'S LAD comes by all this naturally
Sire: Lad of The Spurs' Butterfat, A. R.
Dam: Glenburnie Golden, 12084—715—E
5 A. R. daughters, all over 588 lbs. fat.

Conover's Hightstown Guernsey Dairy

CLIFFORD L. CONOVER, Owner
JOHN GRAY, Herdsman
HIGHTSTOWN, NEW JERSEY

Looking At OSIRIS' Daughters

It Looks Like He Will Do The Job

Caumsett Osiris

Sire: **Caumsett Dynamo, A. R.,** his first 34 daughters at Caumsett average 13542—683 as Sr2-year-olds.

Dam: **Caumsett Lela,** 16128—687—AA
At 11 years of age she has already produced 9 living calves and produced **42 TONS OF MILK.**

OSIRIS is a **FULL BROTHER** to Caumsett Ocean Leda, 17818—902—Sr3, Class Leader 10th place.

AND HERE ARE THE OSIRIS DAUGHTERS

	MILK	FAT	AGE	DAYS
REBECCA OF WHIPPERNOCK	6725	316	Sr2—305—3x	184
WHIPPERNOCK'S AVIS	9719	449	Jr3—365	219
WHIPPERNOCK'S MINERVA	7848	393	Jr2—305—3x	292
WHIPPERNOCK'S LADY JANE	8628	427	Jr2—305C—3x	(pending)
WHIPPERNOCK'S FLOWER	9219	435	Sr2—305C—814 T. M.	
PEGGIE'S AMBITION	10268	473	Jr3—365—3x	310
WHIPPERNOCK'S BERNICE	8882	415	Jr2—305C—3x	(pending)

OSIRIS sons are for sale. Occasionally a few females.

WHIPPERNOCK FARM · Dinwiddie County-Sutherland, Virginia

10 miles West on Highway 460 from Petersburg

HENRY W. ANDERSON, Owner G. W. MARTIN, Herdsman CHARLES P. LEWIS, Manager

STRAFFORD COUNTY
New Hampshire

The Guernsey Center of New Hampshire

Breeding Stock for sale, backed by HIR and A. R. records

WRITE OUR MEMBERS

Broadfield Farm, Aaron W. Chadbourn, Jr., R. 2, Dover (Lee)
Brookford Farm, Dr. Robert H. Morris, R. 1, Dover (Rollinsford)
Edgevan Farm, George N. Evans, Box 16, Dover (Madbury)
Great Elm Farm, A. J. Young, R. 3, Dover (Rochester)
Hob-Nob Farm, Walter E. Franklin, Gulf Rd., R. 1, Dover
Indigo Hill Farms, Inc., John C. Malley, Pres., Somersworth
Ken-Lee Farm, Robert L. Keniston, R. F. D., Newmarket (Lee)
Mistydale Farm, E. J. & L. F. Dutton, R. 1, Somersworth (Rochester)
Old England Farms, Raymond E. Lincoln, R. 3, Dover (Rochester)

12 State Champion and 3 Class Leader records are held by STRAFFORD COUNTY GUERNSEYS.

The New England Guernsey Breeders' Directory is being revised and reprinted. We will be pleased to reserve a copy for you.

STRAFFORD COUNTY GUERNSEY BREEDERS' ASSOCIATION

GEORGE N. EVANS, President
Box 16, Dover, N. H.

FRED E. RILEY, Sec.-Treas.
R. D. 2, Dover, N. H.

THE HARLEDON FARM REDUCTION SALE

WITH ADDED CONSIGNMENTS

Minnesota State Fairgrounds — June 1, 1950

The Harledon Farm herd of Harvey H. Kruger, Paynesville, Minn., has found it necessary to reduce. 7 Cows from this herd that averaged 442 lbs. fat, HIR—2x in 1949, 2 Bred Heifers, 7 Heifers and 2 Bull Calves are included. Line-bred to Langwater Countryman and Romulus.

Additional consignments from a number of Minnesota's best herds:

Boulder Bridge Farms Co., Excelsior, Minn.—2 bred heifers, a Tribute and a Lucero—2 open heifers.

O. H. Neumann, Watertown—2 good young cows.

Brandtjen Farms, Farmington, Carl E. Kehret, Austin, Elmer J. Wirt, Lewiston, and C. N. Adams & Son, Mankato, each send a good cow. Gluek Farms—a cow and a bull. Ray Kruger sends a 456 lb. cow in calf to his good sire. W. E. Cushner, Stillwater, and Eberle Bros., St. Paul, are sending 2 cows each. A. M. Tennis & Son and Chris Skaar & Son, Hayward, are sending a top heifer each. Francis Clinton and Edgar Ophoven, Watkins, are each sending good bred heifers. Minnewashta Farm offers a cow, a heifer, and a bull. Alfred Melchert—a bull. T. H. Wahlfors—a cow.

Write for catalog
Sale Managed by E. E. (Al) VARY

STERLING, ILLINOIS **Rt. 2** **Phone: 2941-3**

SNOW SUMMIT RANCH

Proved — Popular Inheritance

The first Green Meadow Sale Is History . . . This sale featured the best of Green Meadow inheritance and gives further evidence of the popularity of this breeding.

Our Sire . . . **LAD'S NEON OF MIDDALE** is by a proved son of **GREEN MEADOW CORONATION PRINCE, A. R.,** out of a granddaughter of Jean Du Luth Coronet.

Bull Calves For Sale.
Bulls By LAD'S NEON
Out Of Our Best Cows.

This blood is in demand — a paternal sister to LAD'S NEON sold for $7,500, another for $3,300.

This blood is available at the farm. Write us today.

Sire: **CORONATION WESTERN LAD, A. R.**
Sire: **Green Meadow Coronation Prince, A. R.**
Dam: **Alyukpa L. Coronet**
12155—641—G
2nd Dam: **Golden Coronet of Jean Du Luth**
12253—729—FF 15485—968—AA
Former Class Leader
8 A. R. daughters
3rd Dam: **Jean Du Luth Coronet**
20004—952—AA
Former National Record
Dam: **FIRCREST NANCY**
8043—453—AAA 8368—443—AAA
2 A. R. daughters
2nd Dam: **Fircrest La France's Hope**
12805—787—D

SNOW SUMMIT RANCH — Park City, Utah

HERBERT A. SNOW, Owner P. O. BOX 1469, SALT LAKE CITY, UTAH IVAN KINSEY, Farm Manager

Traveler All The Way

CHICONA CORPORAL

Full brother to CHICONA CALIPH
Now in service at Graysmarsh Farm, Sequim, Wash.

Sire: **CHICONA BRANDON, A. R.**

A double grandson of Langwater Traveler, A. R. He is by Chicona Belmont, A. R., that is the sire of the Class Leader, CHUCKANUT LINNETA, 13156—823—Jr2—365C, 9th place. He is out of Butternut of Chicona, 13666—774—A—2x (3 A. R. sons, 1 A. R. daughter).

Dam: **CLAUDE OF CHICONA**

8750—433—GHI
8805—445—DDD
9748—476—AAA
10164—477—AAA
10323—459—10yrs—305

She is by Langwater Sabean, A. R., that is by Langwater Valiant. She is out of Clarissa of Chicona, 12441—646—AA (4 A. R. sons, 4 A. R. daughters). A daughter of **Langwater Traveler.**

The CORPORAL daughters are now on test and doing well.
CORPORAL sons for sale from Top A. R. cows.

Dwyth M. and C. J. Daines, Owners
Max Kramer, Herdsman

Cache Meadow Farm
LOGAN, UTAH

CEDARIDGE REGISTERED GUERNSEYS

A grandson of that great cow,
FLYING HORSE ROYAL ROSE
15059—853—Jr2C, Class Leader
22558—1154—5yrsC, National Record

Carries on at Cedaridge — CEDARCROFT MASTER'S EMERY

His sisters are making history in Washington:
CEDARCROFT BONITA
10551—638—Sr2—305C—2x, Class Leader
LOUISE'S MAYFLOWER
12267—716—Sr2—2x
CEDARCROFT DON'S SILVER FLUTE
10593—613—Jr2—2x
EMERY is bred to cows like these:
FOUR LILAC'S BOOTS
462—Sr2—D.H.I.A.
Grand Champion at Boundary County Fair, 1949
FOUR LILAC'S LEAH
457—Sr3—D.H.I.A.
FOUR LILAC'S BOPEEP
499—Sr3—D.H.I.A.
MIDDALE ALEXANDER'S BEAUTY
Junior and Grand Champion, Bonner County Fair, 1948
Senior and Grand Champion, Bonner County Fair, 1949
IDAGEM REGENT'S PEARLETTE
Sold as Junior Yearling at the Idaho State Sale, 1949—$700.

Emery's daughters are large, deep-bodied, good uddered calves, the kind we know will produce.

For 1949 our herd on D.H.I.A. averaged 459.2 lbs. fat.

NORVAL DOBSON **Bonners Ferry, Idaho**

Here Are The Cows Behind Our Bulls:

1. PRESTDALE PHYL'S BELLMASTER — is out of

◀BAKER VIEW BELLAMY
556—Sr2—365—730 T. M.
611—Sr3—305C—610 T. M.
800—Sr4—365—2x—D.H.I.A.
684—5yrs—365 in 311 days

He is sired by Claudesta Phylman, son of the EXCELLENT cow Normine—and is a full brother to the EXCELLENT Norline.

2. WANDAMERE PHYLLISTON'S BOY — is out of

WANDAMERE BEULAH'S BELL, 8882—456—Sr2—365—2x
11176—587—Sr4—365C

Full Sister To
WANDAMERE BEULAH'S BLUEBELL, 8773—443—Jr4—305C—2x
13016—635—5yrs—365

Classified VG '47-GP '48
2nd Dam: BEULAH'S HIGHLAND OF LENORE, 14803—761—A

CALDORA FARM CARL MELINE, Owner
Burley, Idaho

For a list of breeders Advertising and Directory of Idaho Herds
WRITE—**IDAHO GUERNSEY BREEDERS' ASSOCIATION**
HAROLD A. STEELE, SEC'Y—ROUTE 3, GOODING, IDAHO

And HERE WE HAVE

Ideal Guernsey Farms

GOLDEN GUERNSEY

"THE WORLD'S LARGEST HERD OF PURE BRED GUERNSEYS"

A New Sire At Ideal Guernsey Farms —

FAIRLAWN ACTOR'S ROSE KING

7 nearest dams have 10 records that average 13426 milk, 743 fat.

Sire:
Fairlawn Peerless Actor, A. R.

Sire of more Excellent 2-year-olds than any Guernsey sire.

Sire: Green Meadow Peerless, A. R.

Dam: Bright Lad's Actress 19146—980—Jr4—365, E '47

Full brother to Fairlawn Memoir's Performer
Sold for $30,000

His Dam

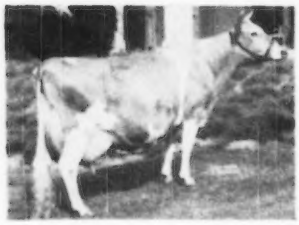

CORONATION MEMOIR
11764—705—G
15493—875—B
10966—568—8yrs—305

His Maternal Granddam

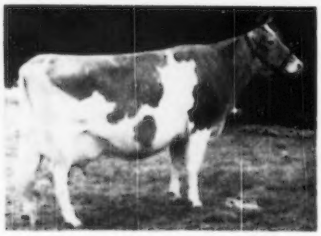

CORONATION MELBA
13001—804—GG
Maternal sister to Riegeldale Ben's Melba, $28,600.

His Maternal Great Granddam

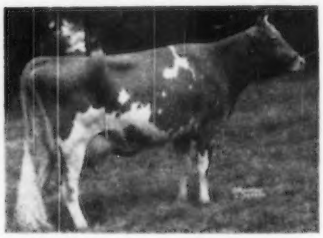

GREEN MEADOW MELBA
15342—963—Sr2—365C
National Record

MANY OF OUR TOP COWS ARE BRED TO **ROSE KING**

HIS SON WILL BE FOR SALE

"It's All In The Records"

JACOB TANIS & SONS, Proprietors
JOHN TANIS, D. V. M.
WILLIAM AULD, Herdsman

IDEAL GUERNSEY FARMS
Augusta - Sussex County - New Jersey

$350,000 *COULD* GET YOU $1,000,000

This Is Texas, Remember!

For Sale

THE FINEST REGISTERED GUERNSEY FARM IN THE SOUTH . . .

Consisting of 700 acres bottom land, top soil 91 feet deep, 253 acres owned, and balance leased. All modern equipment together with 250 head of fine Registered Guernsey cattle. Investment a little over $500,000 . . . will sell for $350,000 cash. Under proper management this property will be worth at least a million dollars in five years. It is located 38 miles west of Houston, and has no competition. Owner's health will not permit active supervision. Anyone flying to Houston to look at this property will be met and driven to the farm and back to the airport—just let us know.

Address:
E. M. North, Box 212, Houston, Texas.

BURKEVILLE GUERNSEYS

YOU CAN'T TAKE A GOOD FEMALE LINE TOO LIGHTLY

***HERE IS ONE . . .* MIDVIEW ROYAL'S HERALD**

A STRONG FEMALE LINE

MIDVIEW'S HELENA
8842—468—CC, 12314—613—A
13095—629—7yrs—365
2nd Dam: **Midview's Hannah**
10376—534—BHI
2 A. R. daughters

And Another on the Sire's Side

Sire: **Coldspring's Romulus Royal, A. R.**
▼ $14,200

His Dam: **Coldspring's Hardwick's Beauty**
12066—559—GG, 14492—642—B
▼ 17175—824—A, E '47-'48-'49

His 2nd Dam: **Vallevue Butterfat Beauty**
16578—831—A, 18914—937—AA
E '47-'48

GOOD FAMILIES ARE THE THING TO TIE TO

Write us about a son of ROYAL'S HERALD

Burkeville Guernsey Farm, Burkeville, Virginia

T. B. ACCREDITED
BANG'S FREE

LESLIE BOSWELL, Owner
(2½ miles out on Highway 360)

ISLANDER – carries the best MAXIM BLOOD

FAIRLAWN ISLANDER

His Sire: **Bournedale Inheritance, A. R.**
A son of Bournedale Golden Steadfast, A. R., and out of Cinderella (below).

Paternal Sister to His Sire

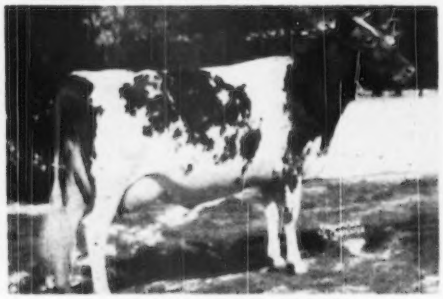

AFTON'S GOLDEN MARIE
9911—577—GG, 10938—596—Jr4—305C—3x
Sold for $10,000. Classified Excellent '47-'48

A Paternal Granddam

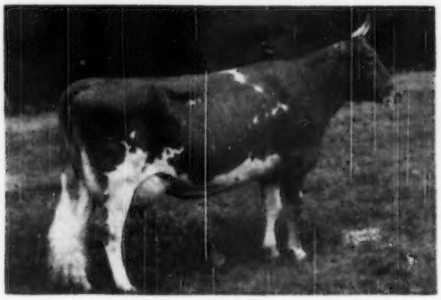

BOURNEDALE GOLDEN CINDERELLA
11436—661—GG, 12388—652—BB

His Dam: **Quail Roost Maxim's Milkmaid,** 11997—596—FF
A daughter of High Point Prince Maxim, A. R.

His 2nd Dam: **Rose King's Jardiniere**
12612—602—F, 3 A. R. daughters

ISLANDER — sons out of good A. R. cows.
We will also sell a few bred and open heifers and a few cows.
Write us today.

G. W. PALMER, Proprietor
H. A. HAVENS, Manager

ROBINLAWN FARM

GREEN BAY
VIRGINIA

A Good Family Top Performance
Top and Bottom Popular Blood

HUNTERDALE GOLDEN MAXIM

His Sire

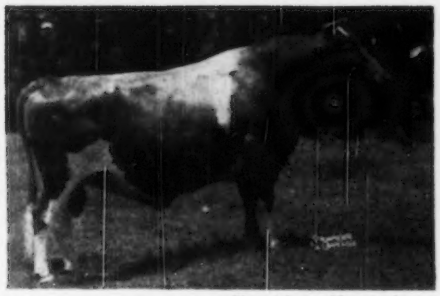

Photo taken at 12 years of age.

QUAIL ROOST ROSE MAXIM, A. R.
$11,000

1 daughter over 1000 lbs. fat
2 daughters over 900 lbs. fat
3 daughters over 800 lbs. fat
8 daughters over 700 lbs. fat
15 daughters over 600 lbs. fat
32 daughters over 500 lbs. fat

His Dam

AFTON'S GOLDEN MARIE
9911—577—Jr2—365C
10938—596—Jr4—365C—2x
14417—785—6yrs—365C
On retest 13506—692—7yrs—365 in 288 days.
1st Best Uddered Cow, 1st Aged Cow, Sr. and Gr. Ch., N. G. S., Waterloo, 1948.
E '47-'48.

2 Paternal Sisters to GOLDEN MAXIM

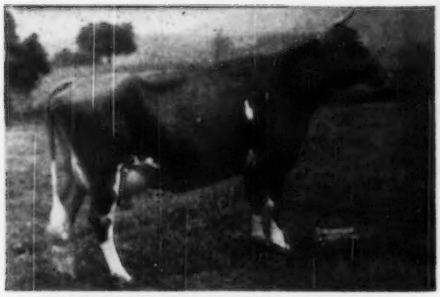

FAIRLAWN MAXIM'S DEBBIE
15610—915—6yrs—365
3 A. R. daughters
E '47-'48

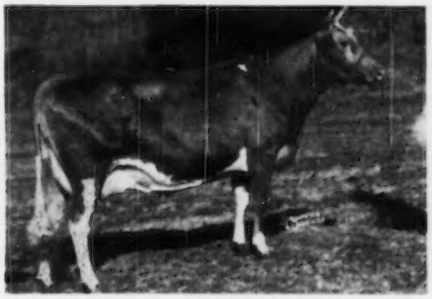

FAIRLAWN MAXIM'S GALIA
11690—562—Jr2—365
14770—741—Jr3—365
14832—731—5yrsC
GP '47-VG '48

GOLDEN MAXIM sons from high producing MAXIM COWS.

HUNTERDALE FARM **Franklin, Virginia**

T. B. Accredited No. 545113 (**3 miles out on Highway 641**) Bang's Free No. 1049
W. H. SCOTT, Owner Address Correspondence to GORDON W. BRIDGES, Manager

FORGE HILL FARM • *R. D. 4, Newburgh, New York*

Bull and Heifer Calves Rich in This Breeding 1 Month to Breeding Age

FORGE HILL CASANOVA
3 A. R. daughters
Sire: TARBELL FARMS ROYAL JAN, A. R.
1 P. R. son, 27 A. R. daughters
Dam: MAPLE LAWN CASSANDRA
13282—538—G

FORGE HILL CORONA
Sire: WYCHMERE MARQUIS
9 A. R. daughters
Dam: THATCH MEADOW MARILYN
13950—614—6yrs—305C—3x

FORGE HILL BELLCANDER
9 A. R. daughters
Sire: BELL BUOY'S OMEGA, A. R.
3 P. R. sons, 24 A. R. daughters
Dam: FORGE HILL VALUCY
12563—661—G

Address all communications to:
CHARLES A. SLATER, Manager

JOHN WILKIE, Owner

ROUGHWOOD GUERNSEYS

100 Head at Center Harbor, N. H.

Negative to the Blood Test **Established 1907** **Federal Accredited**

CHEDCO LEVITY KING 346901

One of our Herd Sires.

Sire: CHEDCO CORONATION KING 241118
29 A. R. daughters, 13 P. R. sons
Dam: CHEDCO HONEYMOON 460477
13548—752—AA

Five daughters, all first calf heifers, have completed records averaging 11771 pounds milk—566 pounds fat on milking machines under ordinary farm care. Six now on test.

We have two of his Bull Calves to offer. Dam of one is a daughter of Flying Horse Lute's Colonel, with a Sr3 record of 12420—673. Dam of the other is a daughter of Florham Sensation with a GG record of 15197—729. Priced Very Reasonable.

OWN YOUR OWN BULL

Address GEORGE N. BARRIE
Superintendent

Chestnut Hill, Massachusetts

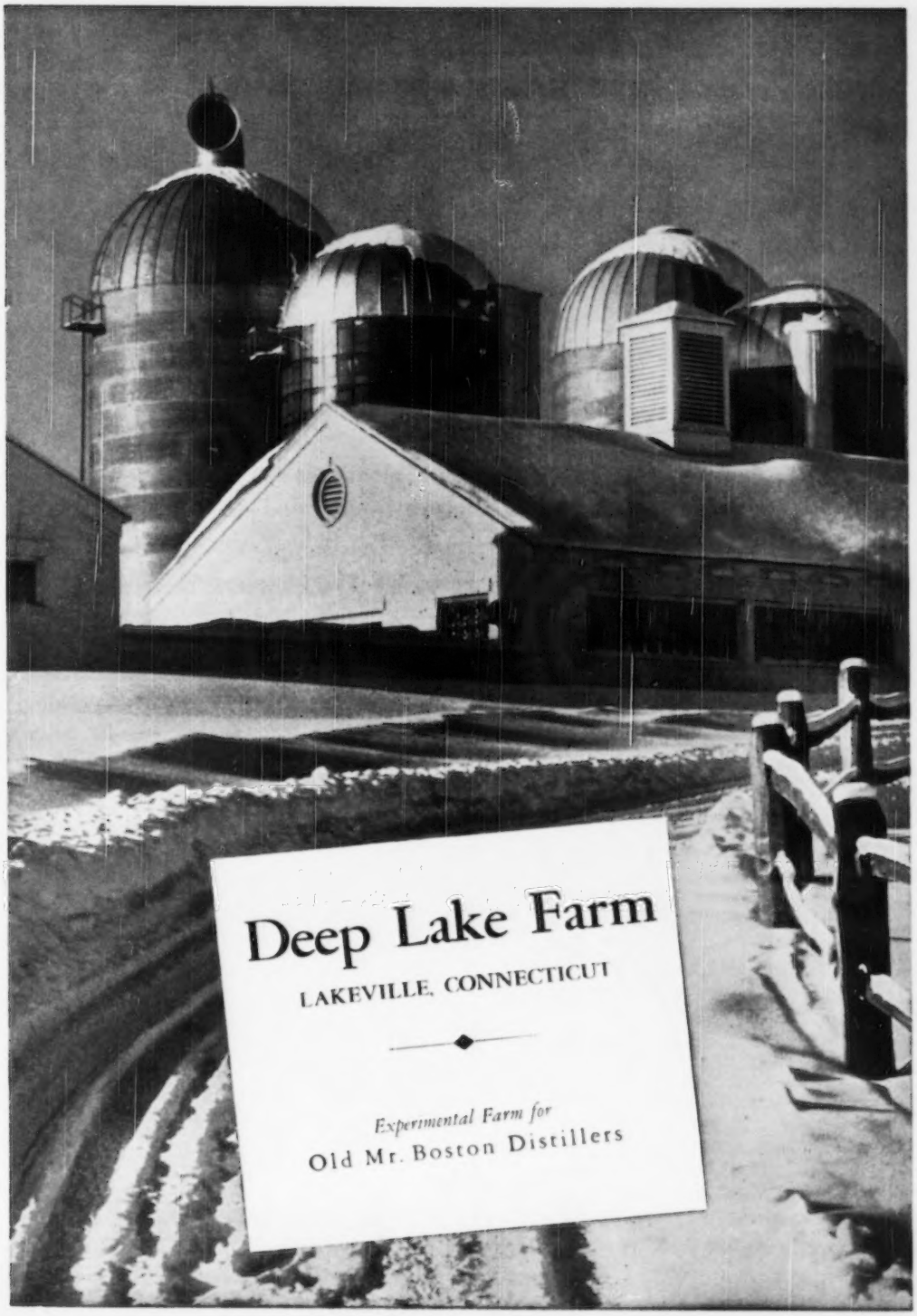
Deep Lake Farm
LAKEVILLE, CONNECTICUT
Experimental Farm for
Old Mr. Boston Distillers

HIS CALVES ARE ARRIVING . . .

FLYING HORSE PROMISE, A. R.

A Promise Daughter

FORGES PRIMROSE
9869—551—GG
12653—705—Sr4—365C

His Dam

ALFALFA FARM PRIMROSE
12058—765—E
17564—1083—Sr4—365C
National Record

PROMISE is the sire of a lot of production and good type.

A PROMISE son can improve production for you.

WRITE US

HIGH HILL FARM - North Dartmouth, Mass.

R. UDELL THORNTON, Owner — JOHN F. PRENTICE, Manager

OUR HERD SIRES

DOUGLASTON BARON CHARLESTON
Sire: **Douglaston Crown Prince, A. R.**
Dam: **Douglaston King's Cleopatra**
13250—675—AA

FOREMOST IRA
Sire: **Foremost Comet, A. R.**
Dam: **Foremost Rigolette**
13504—663—GG

CAUMSETT CANDIDATE
Sire: **Caumsett High Strung, A. R.**
Dam: **Caumsett Ida**
21475—900—A
11 records of 194280 milk—8513 fat

•

Sons of these bulls are for sale from A. R. cows.

•

Clover Hill Farm · Ira, New York

FLOYD SOUTHARD & SONS

Kelso Guernseys

6th Annual Pennsylvania State Heifer Sale
Pennsylvania B. G. A. Sales Pavilion
Lancaster, Pennsylvania, Thursday, May 25

Kelso's Princess Florence

Sire: HILL GIRT PRINCE TRUSTEN
Sire of: Kelso's Josephine
8906—451—Jr2—365—2x
Kelso's Caserta
9588—467—Jr2—365C—2x
Kelso's Casablanca
9601—510—Sr2—365C—2x (pending)

Dam: KELSO'S FLORENCE
9778—479—9yrs—305C—2x
Dam of: Kelso's Helen
8762—502—FF
Kelso's Caserta
9588—467—Jr2—365C—2x

ACCREDITED HERD 54239 — BANG'S FREE 207

CRUMDALE FARM · Berwyn, Pa.

MRS. E. C. DAVIS, Owner — WILLIAM WICKERSHAM, Herdsman

FULLY ACCREDITED — VACCINATED

PRODUCERS OF GOLDEN GUERNSEY MILK

Falcon's Flight Farms

Herd Founded 1906—Continuous Testing Since 1917

FOR SALE

Some real fine heifers out of very good cows sired by a bull that was just awarded a gold meritorious certificate for the improvement of his daughters over their dams.

BLAKEFORD NOBLEMAN

DAUGHTERS	DAMS	AV. FAT 305 DAYS	AV. INCREASE OVER DAMS' AV. PRODUCTION
7	7	3.85	.101

DAMS OF THESE HEIFERS INCLUDE:

Flat Brook Her Lena
9601—440—5yrs—HIR
7409—331—6yrs—HIR—2x in 206 days

S: CORONATION HERALD
D: CORONATION AMY

Brian Boru King's Evangeline
14935—645—Sr4—365C

S: FRA-MAR FARM KING
D: BRIAN BORU EVANGELINE

LITCHFIELD, CONN.

ALTON AUSTIN CHENEY
CHARLES B. CHENEY } TRUSTEES

J. G. CASE, MANAGER
HENRY JENSEN, HERDSMAN

FORGES FARM

INC.

ESTABLISHED 1910

PLYMOUTH MASSACHUSETTS

3 TOP BELL BOYS GO TO BEN TULLOCH

CONGRATULATIONS — Mr. John W. Hanes, Owner, and Thos. W. Prentice, Jr., Manager, Ben Tulloch Farm, Millbrook, N. Y.

We wish you every success with the 3 Bell Boy daughters you selected. We feel confident these Bell Boys will do as well for you at Ben Tulloch as the Bell Boys are doing here at FORGES FARM, Inc.

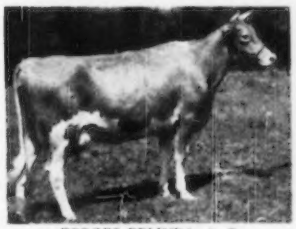

FORGES BELINDA, A. R.
14572—605—Sr2—365C
On retest, 13030—509—Sr4 in 211 days, still on test. 1st prize 3-year-old, Sr. and Gr. Ch., Essex County Spring Show, 1948. 1st Best Uddered Cow, Member 1st Get of Sire, Brockton, 1948.

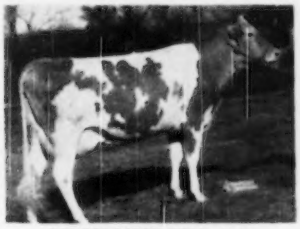

FORGES MOON BELL, A. R.
14943—711—Jr2—365C
Member 1st prize Get of Sire, Essex County Spring Show, 1949.

FORGES NECTAR, A. R.
12401—641—Jr2—365
15453—801—Jr4—365C
Dams of Moon Bell and Nectar are twins, and are daughters of the production sire, Flying Horse Promise, he out of Alfalfa Farm Primrose, A. R., 17564—1083—Sr4—365C, National Record, classified Excellent, 1948.

Sire of 3 above animals is Rosewald Bell Boy, 13 A. R. daughters, 6 over 700, one over 800 lbs. fat, (some pending). Sire: Langwater Darius, A. R. Dam: Broadland Bella, 11198—585—BB.
A few exceptional young herd sire prospects on hand, popular blood lines and proved production.

T. B. AND BANG'S ACCREDITED (VACC.)

LOTHROP WITHINGTON, President — THOS. W. PRENTICE, Manager — ROBERT CLAPP, Herdsman

DELAWARE Guernseys

The DIAMOND STATE

A Top Two-Year-Old.... Fresh And Ready To Go

MONTEREY MOONLIGHT

Born: January 21, 1948

Bred August 3, 1949 to Fairlawn Peerless Emblem, A. R. 9 Class Leading daughters. Emblem is by Green Meadow Peerless, A. R., out of Kilspindie's Betty, 12268—600—BB.

Moonlight is due about May 12, 1950 and will be fresh at sale time.

CONSIGNED . . .

6TH ANNUAL PENNSYLVANIA STATE HEIFER SALE.
SALES PAVILION, LANCASTER, PENNSYLVANIA.
IN THE SALE THURSDAY, MAY 25, 1950.

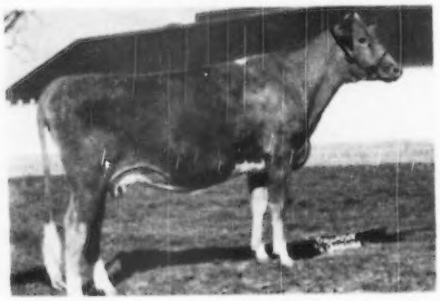

Her Sire

LANGWATER STARDUST

Backed by the best of Langwater inheritance.

Sire: Langwater Valencian, A. R.

Dam: Langwater Cereus
10592—552—Jr2C
13456—700—Sr4C

Stardust is maternal brother to Langwater Venus, 19999—1011—Sr3, National Champion. **Traces to the Coronet family.**

Her Dam

MONTEREY MONITA

10852—607—Jr3—305C—912 T. M.

Sire: MONTEREY CHERUB, a son of Green Meadow Cherub, A. R., out of Top Artless of Hill Girt.

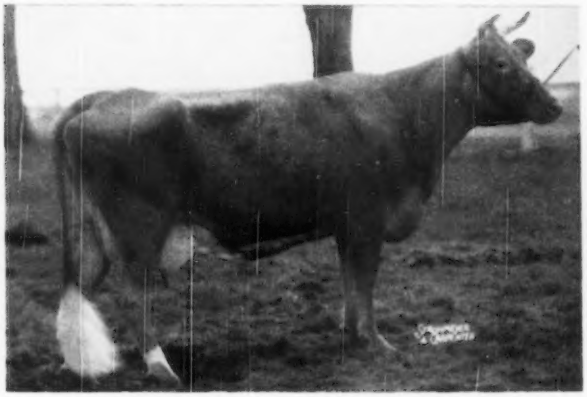

MONTEREY FARM

MIDDLETOWN, DELAWARE

HOWARD J. WHITE, Owner HOWARD A. BOYD, Manager GUY DOUGLAS, Herdsman

An INVINCIBLE Son For Sale

LOCUST GROVE I. CONQUEROR

Born: November 18, 1949

Sire:
FAIRLAWN H. INVINCIBLE
Sr. & Gr. Champion, N. J. Guernsey Breeders' Show, 1948. Sire of 1st Prize Jr. Get of Sire, N. J. Show, 1949.
2 A. R. daughters.
Locust Grove I. Irene
12403—569—Jr2—365—1094
Locust Grove I. Lady
14986—646—Jr2—365C (pending)
Locust Grove I. Betsy
11840—590—Jr2—365 in 355 days

GREEN MEADOW HORNET
24 P. R. sons, 59 A. R. daughters.
5 over 800, 9 over 700, 24 over 600 lbs.
Fairlawn H. Erma (E '47-'48-'49)
16806—875—B—1095
17333—895—7yrs—365—1095
Fairlawn Hornet's Actorine
11962—638—GG—1095
15483—785—5yrs—365—1095
VG '47-E '48-'49

PHILLIPS PEERLESS GIRL
10969—555—GG—1095
14160—749—E—1095
15539—790—A—1094
1 P. R. son, 3 A. R. daughters.
Fairlawn L. Girlie
15085—676—5yrs—365C—1095
Fairlawn H. Hope
14043—658—5yrs—365—1095

ROSALIND'S STRONGHEART
4 P. R. sons, 29 A. R. daughters.
1 over 900, 2 over 800, 3 over 700, 6 over 600 lbs.
Strongheart's Ruth (E '47)
15502—678—Jr2—365—1094
Strongheart's Golda (VG '47)
11069—521—G—1084
16512—758—Jr4—365C—1095
20041—914—5yrs—365C—1095

MAYWICK'S DIMPLE
8748—447—GG—1095
11859—606—EE—1095
16693—850—AA—1095
2 A. R. daughters.
Provost's Gratitude
8606—410—E—730
7997—388—5yrs—305—725

Dam:
STRONGHEART'S FASHION
9844—469—GG—642
10398—491—Jr3—305C—610
11868—522—Sr4—305C—908
18130—780—5yrs—365C—1094

GREEN MEADOW CORONATION KING
20 P. R. sons, 27 A. R. daughters.
2 over 900, 6 over 800, 12 over 700, 22 over 600 lbs.
Green Meadow Lustre
13107—733—G
*16371—978—Sr3—365—1095

GREEN MEADOW HOPEFUL
10252—591—G—1094
11438—631—A—1095
2 P. R. sons, 2 A. R. daughters.
Ladderlook Hopeful
15168—619—AA—1095
16808—718—A—1085

GREEN MEADOW PEERLESS
28 P. R. sons, 65 A. R. daughters.
1 over 1000, 3 over 900, 23 over 700, 36 over 600 lbs.
Fairlawn Peerless Dainty
(E '47-'48)
13685—662—5yrs—305C—915
16656—814—7yrs—365—1083

PHILLIPS MAID
15655—736—A—1095
4 A. R. daughters
Phillips Peerless Maid
18487—800—C—1092

BLOSSOM'S BRIGHT LAD
6 P. R. sons, 32 A. R. daughters.
2 over 800, 4 over 700, 11 over 600 lbs.
Blossom's Bright Paula
15520—629—Sr4—365C—1095
17738—768—6yrs—365C—1095
(E '47-VG '48)

BRIGHT LAD'S ROSALIND
18124—726—C—1095
1 P. R. son, 1 A. R. daughter.
Happyholme Pharaoh's Rosalind
11719—432—Sr3—305C—915

MAYWICK
13 P. R. sons, 43 A. R. daughters.
2 over 800, 2 over 700, 11 over 600 lbs.
Maywick's Rosamond (GP '47)
15082—665—E—1095
19376—872—A—1095

FELLOWSHIP ROYAL GODEY
12471—639—AA—1086
4 A. R. daughters
Hardwick's Godey
8613—478—F—864

* Class Leader

WRITE US TODAY ABOUT THIS GOOD INVINCIBLE SON

Price and pedigree on request

GOLDEN GUERNSEY

ABBOTTS DAIRIES, INC.
JOSEPH P. BROADHURST
Manager

•

LOCUST GROVE DAIRIES

WESTVILLE -:- NEW JERSEY

The best uddered cow at Eastern States has just finished with 19384m.-858f.-Jr.4-365

(PENDING)

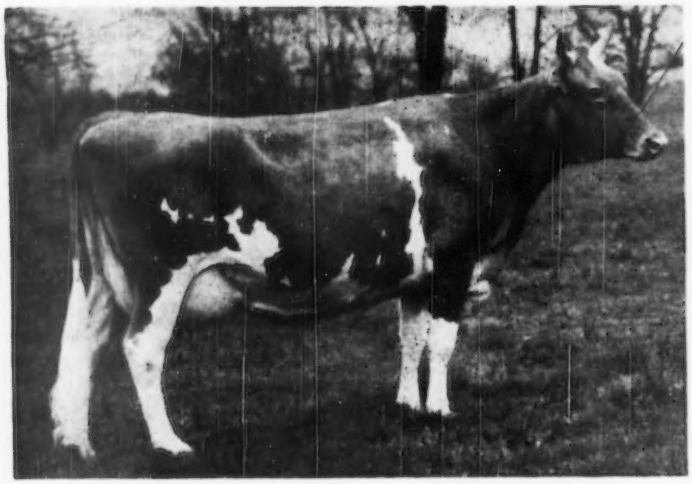

FRITZLYN KING'S JEANETTE

13750—610—Jr2—365
19384—858—Jr4—365*
(*pending)

Right

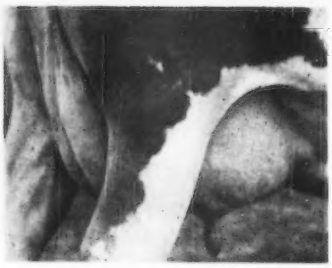

Left

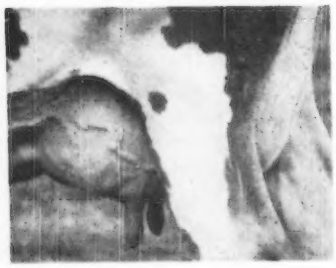

Grand Champion Female, New Jersey State Fair, '49.
Best Uddered Cow, Eastern States, '49.
and 3rd Prize 4-Year-Old

● Fritzlyn King's Jeanette is that most desirable combination of a beautiful cow and an exceptionally high producer and she has the temperament that goes with a truly great dairy cow.

We believe her record as a producer is even more outstanding when the fact is considered that during her record she was moved from Fritzlyn Farm to Woodacres—shipped to Springfield for the Eastern States Exposition—back to Woodacres—then to the New Jersey State Fair at Trenton and back to Woodacres. Bred to our Senior Herd Sire, Langwater His Honor, she is due to calve this fall.

Fritzlyn King's Jeanette is one of the many outstanding cows at Woodacres that combine type and extremely high production. We cordially invite you to come to see them.

WOODACRES *Royal Guernseys*

BOX 669, PRINCETON, N. J.

FEDERAL ACCREDITED HERD NO. 526351
•
N. J. ABORTION-FREE HERD NO. 424

ATHERTON W. HOBLER, OWNER • GEO. M. NEWLIN, MGR. • A. M. GOEDECKE, HERDSMAN • TEL. HOPEWELL, N. J. 361

WHAT THE COWS ARE DOING

ON ADVANCED REGISTER TEST

SPECIAL NOTE: This list contains production credits for all cows producing 40 pounds or over of butter fat per month; two-year-olds that are milked only twice daily are published if producing 35 pounds or over per month. Decimals and the months' per cent of butter fat are omitted. When more than one month's credit is computed at the same time, only the last month's credit will appear with cumulative totals. These credits are subject to verification and correction until final approval and acceptance and all tests are made on the one-day basis. Animals are tested in seven classes as follows: Five years and over, Sr4, four and one-half to five years; Jr4, four to four and one-half years; Sr3, three and one-half to four years; Jr3, three to three and one-half years; Sr2, two and one-half to three years; Jr2, under two and one-half years.

EXPLANATION OF SYMBOLS

* indicates reentry test.
§ before a breeder's name indicates all cows are milked twice daily.
† before a cow's name indicates a 305-day record on twice-a-day milking.
¶ before a cow's name indicates a 305-day record on three-times-a-day milking.
If a cow is on 365-day test, neither symbol appears before the cow's name.

Owner and Record	Age	Days	Mo.	Production Credit Milk	Production Credit Fat	Total Credit Milk	Total Credit Fat
Adams, L. B., Oregon Dairy Farm, Ninety-Six, S. C. ARHT							
*Glen-Echo King's Kay	7	136	Jan	1103	61	5221	303
s. Quail Roost Blossom King		D. Glen Echo Golden Fay					
*Glen Echo Lucky Polly	Sr2	305	Nov	17	1	5200	289
*Oregon's Maxim's Holliston Pet	5	80	Jan	1692	70	4345	190
s. Laco Farm's Maxim's Holliston		D. Laco Farm's Maxim's Daisy					
¶Selfdale's Maxim Fay	Jr2	305	Nov	23	1	6729	387
Andrus, Julia Dyckman, Memorial, Incorporated, Bournedale Farms, Yonkers, N. Y. ARHT							
Bournedale Bright Barbara	Jr2	267	Jan	785	44	7170	365
*Bournedale Frolicsome-Ace	Sr4	153	Jan	1092	45	5940	241
Bournedale Lincoln's Patsy	Sr2	299	Jan	667	43	7745	363
Bournedale Princess Belle	Sr2	150	Jan	914	54	4738	250
Bournedale Princess Laura	Sr2	153	Jan	910	51	4621	240
s. Bournedale Charming Prince		D. Bournedale First Lady					
§Arney, Reuben, Echo Ridge Farm, Elizabethton, Tenn. ARHT							
*†Arrow Farm Minna	Sr3	107	Feb	817	42	3260	159
*†Bodden's Golden Emily	Jr4	305	Jan	168	8	5488	253
*†Echo Ridge's Princess	5	305	Jan	267	12	8118	363
§Baker, Elizabeth E., Boise, Idaho. ARHT							
†Aldahome Buttercup	Jr2	147	Jan	806	36	4257	197
†Carmen of Shadylawn	5	137	Jan	792	42	4021	203
§Baker, J. M., Boise, Idaho. ARHT							
†Small Sally of Shadylawn	Sr2	56	Jan	867	37	1469	62
s. Marshall's Idol of Prestdale		D. Sally of Jutland					
†Sunlad's Susan of Shadylawn	Jr3	116	Dec	826	42	3379	161
s. Aldahome Sunlad		D. Sally of Jutland					
§Baker, J. M. & Son, Boise, Idaho. ARHT							
*†Freer Acres Mary	5	86	Jan	1458	60	4405	203
s. Western Glow Noble		D. Marco of Rupert					
†Lu Wana of Shadylawn	Jr2	57	Jan	993	44	1786	83
s. Marshall's Idol of Prestdale		D. Lodna of Shadylawn					
Beebe, Charles Philip, Eastleigh Farms, Framingham Center, Mass.							
¶Eastleigh Colleen	Sr3	136	Feb	891	45	5279	253
*¶Eastleigh Cornelia	6	109	Feb	1253	46	5202	189
¶Eastleigh Delight	Sr2	157	Feb	866	41	5292	238
¶Eastleigh Harriet	Sr4	120	Feb	1290	63	5630	254
*†Eastleigh Hildegarde	7	74	Feb	1263	49	3309	134
s. Eastleigh Merrymaker		D. Eastleigh Hilda					
†Eastleigh Hilo	Jr2	59	Feb	1058	39	2172	83
s. Langwater Prediction		D. Eastleigh Hildegarde					
¶Eastleigh Lena	Jr2	69	Feb	1351	62	3250	140
s. Langwater Prediction		D. Eastleigh Leona					
Eastleigh Mallow	Jr3	365	Jan	43	2	12234	663
¶Eastleigh Mayqueen	Sr2	76	Jan	1248	42	3014	101
s. Langwater Prediction		D. Eastleigh Maybelle					
†Eastleigh Mystery	Sr3	83	Jan	1186	44	3167	127
¶Eastleigh Rosalind	Sr2	167	Feb	811	43	5717	283
¶Eastleigh Rosina	Sr2	153	Feb	1051	48	6516	276
¶Eastleigh Winsor	Sr2	210	Feb	850	41	7542	331
†Inlet Valley Ruby	5	83	Feb	917	47	3091	167
s. Cornell Patriot Advancer		D. Rose of College View					
Berke, Samuel, Deep Lake Farm, Lakeville, Conn.							
*Deep Lake's Lady Charlotte	Sr4	365	Dec	43	2	16509	728
Deep Lake's Lady Hilda	Jr2	316	Jan	893	53	10350	542
*Deep Lake's Lady Muriel	Jr4	214	Dec	861	41	8743	379
*Deep Lake's Penelope	7	330	Dec	1000	47	16824	684
*¶Deep Lake's Wanda	6	232	Jan	1164	57	10987	504
Deep Lake's Wendy	Sr3	132	Jan	1148	62	5510	257
*Deep Lake's Wildflower	5	89	Jan	1444	61	4173	176
s. Deep Lake's Wanderer		D. Hi-Light Lady of Dunlea					
Deep Lake's Willow-Beauty	Jr4	267	Jan	989	51	10977	467
Deep Lake's Winnepeg	Jr4	214	Dec	861	41	8743	379
*Deep Lake Zorina	7	239	Jan	972	41	10214	424
*Gay Folly's Her Lulu	9	304	Jan	833	52	12138	610
¶Windwood Valor Exotic	Sr2	302	Jan	799	47	10387	530
§Berousek, E. R., Lily Lane Guernsey Farm, Oklahoma City, Okla. ARHT							
†Lily Lane King's Lad's Tillie	Sr2	125	Feb	681	36	3164	168
s. Meadow Lodge King's Lad		D. Lily Lane Africander's Trilby					
†Lily Lane King's Lad's Vesta	Sr2	131	Jan	743	42	3715	180
†Lily Lane Select's Vaydeen	Jr2	305	Oct	49	3	7438	400
§Berousek, E. R. & Otto, Lily Lane Guernsey Farm, Oklahoma, City, Okla. ARHT							
†Lily Lane King's Lad's Velera	Jr2	305	Oct	130	8	8627	483
*†Lily Lane Vanity	8	305	Jan	55	3	11404	574
†Rose Lawn Roberta	7	143	Jan	898	41	5182	221
§Bertholf, W. H., Green Pastures Farm, Wichita, Kans. ARHT							
†Crusader's Princess Patsy	Sr2	305	Jan	183	8	8330	357
*Jo-Mar Fashioner's Augusta	5	133	Feb	827	42	5354	263
†Royal Bond's Golden Daisy	Jr2	298	Feb	143	8	8029	398
§Black Hole Hollow Farms, South Arlington, Vt. ARHT							
†B. H. H. Valor's Diane	Jr2	232	Feb	672	36	6493	337
†B. H. H. Valor's Nuala	Sr2	150	Feb	958	46	5483	256
†B. H. H. Valor's Ruth	Jr2	305	Feb	214	15	7885	439
†B. H. H. Valor's Trixie	Jr2	136	Feb	795	41	4320	189
†B. H. H. Valor's Wanda	Jr2	75	Feb	1318	64	3226	155
s. Foremost Royal Valor 14th		D. Whimsy Warwick's Woodbine					
†Cathedral Ella Rilma	Sr4	198	Jan	684	47	5874	350
*Cathedral Hedy	Sr4	365	Dec	622	42	12418	704
*†Cathedral Trudy	Sr4	196	Feb	796	40	7189	380
*†Poniton Maxim's May	Jr4	305	Jan	124	9	11323	643
*†Poniton Pal	Sr4	184	Feb	761	46	5785	322
*Poniton Penelope	Sr4	306	Feb	767	50	11453	643
*†Poniton Postess	Sr4	305	Feb	541	39	10548	631
*†Whimsy Warwick's Woodbine	Sr4	187	Feb	840	48	7066	404
*Wilgorlan Farms Monitor Bea	Jr4	219	Feb	683	44	7422	425
*Wilgorlan Farms P. Briar	Sr3	365	Dec	131	8	10707	581
*Wilgorlan's Monitor Jessica	Sr4	365	Dec	291	14	13063	790
§Blodgett, Stephen W., Brooklands Farm, Fishkill, N. Y. ARHT							
*†Foremost Bridget	Jr3	305	Jan	32	2	8775	457
*†Foremost Comet's Jackie	Jr3	183	Jan	837	44	6066	296
†Foremost Comet's Risca	Jr3	305	Jan	333	22	7477	370
*†Foremost Comet's Rosula	Sr4	305	Feb	56	3	10186	494
*†Foremost Honor's Therma	Jr4	74	Feb	1067	45	3091	134
s. Foremost High Honor		D. Foremost Therma					
*†Foremost Honor's Tranquility	Jr3	305	Jan	298	19	8387	472
*†Graceland Nona	5	164	Feb	1022	44	6807	305
§Blodgett, Stephen W. & Marguerite B., Brooklands Farm, Fishkill, N. Y. ARHT							
†Brooklands Acem's Maralyn	Jr3	116	Jan	922	41	3717	169
s. Foremost Acme		D. Foremost Maralyn					
§Bock, Elmer C., Meadow Brook Farm, Malone, Wis.							
†Meadow Brook's Birdie's Elda	Jr2	305	Jan	365	22	7655	404
*†Meadow Brook's Rex's Agatha	5	147	Feb	938	47	5867	293
*†Meadow Brook's Rex's Aileen	6	94	Feb	1252	59	4625	211
s. Cesor Penwyn's Rex		D. Meadow Brook's Ultra					
*†Meadow Brook's Rex's Blanch	5	114	Feb	1049	51	4879	233
†Meadow Brook's Rex's Ceres	Jr4	81	Feb	976	46	3253	143
s. Cesor Penwyn's Rex		D. Meadow Brook's Veta					
*†Meadow Brook's Rex's Zelinda	6	305	Feb	91	4	10590	508
†Meadow Brook's Rufus' Elva	Jr2	85	Jan	859	36	2711	110
¶Meadow Brook's Rufus' Elvira	Jr2	96	Jan	783	35	2620	122
s. Wildwood Sanna's Rufus		D. Meadow Brook's Rex's Zelinda					
†Meadow Brook's Rufus' Evelyn	Jr2	107	Jan	666	36	2508	133
*†Meadow Brook's Yelva's Birdie	5	71	Feb	1132	59	3059	160
s. Curtiss Candy Plutocrat		D. Meadow Brook's Yelva					
*†Meadow Brook's Yrene	7	305	Feb	395	19	10644	438
§Bond, G. W. & Son, Prairie Bloom Guernsey Farm, Junction City, Oregon. ARHT							
†Mac West's Bonnie of La Pine	6	120	Dec	1038	62	4315	232
*†Maxim's Fairy Queen	6	130	Jan	1287	68	5967	325
*†Maxim's Lady Blossom	5	135	Jan	1149	71	5646	331
†Prairie Bloom Eldora	Jr2	71	Jan	789	40	1796	89
s. Wandamere Archer		D. Prairie Bloom Elma					

*†Prairie Bloom Elma 5 116 Jan 1208 59 4434 224
*†Prairie Bloom Fairy 7 86 Jan 1495 67 4236 196
s. McKenzie Meadow Ferdinand D. Susana of Prairie Bloom
*†Prairie Bloom Flo Jr4 292 Dec 39 2 8849 413
*†Prairie Bloom Flora 5 154 Jan 991 45 6153 303
*†Prairie Bloom Frosty 6 305 Dec 485 30 10339 568
†Prairie Bloom Lou Jr2 51 Jan 981 39 1579 62
s. McKenzie Meadow Ruby's Master D. Prairie Bloom Louise
†Prairie Bloom Question Jr2 67 Jan 979 45 2904 90
s. Wandamere Royalist D. Maxim's Fairy Queen
*†Prairie Bloom Romona Sr4 194 Dec 1027 47 8597 387
†Valley View Elder's Select Jr2 253 Jan 759 42 7692 383

§Bradley, Cameron, Wolfpen Farm, Southboro, Mass. ARHT

†Wolfpen Emerald Lady Jr2 305 Jan 427 28 8235 483
*†Wolfpen Halloween Jr3 61 Feb 1096 47 2556 121
s. Langwater Lively Lad D. Edgewood Farm's Honesty
†Wolfpen Nellie Bly Jr2 305 Feb 245 14 8939 435
†Wolfpen Tranquil Lady Sr2 305 Jan 88 5 9488 510

§Bradley, Helen Sears, Wolfpen Farm, Southboro, Mass. ARHT

*†Wolfpen Christmas Eve Sr4 146 Feb 1290 60 7523 365
s. Langwater Lively Lad D. Wolfpen Atlantis
†Wolfpen Cynthia Ann Sr2 146 Feb 762 39 4414 215
s. Wolfpen Agent D. Wolfpen Cheer
†Wolfpen Notice Sr2 109 Feb 972 51 3985 194
s. Wolfpen Agent D. Wolfpen Novice

Brian Boru Farm, Incorporated, Harlingen, N. J. ARHT

*Brian Boru Countryman's Kit 5 227 Nov 927 45 9295 405
Brian Boru Doreen Jr2 201 Jan 734 41 6243 303
*Brian Boru King's Bonnie 6 365 Dec 41 2 12773 582
Brian Boru King's Edith Sr3 239 Jan 979 45 9608 404
*Brian Boru King's Pearl 5 305 Dec 167 7 11693 491
*Brian Boru Pearl 9 246 Jan 945 43 10500 439
Brian Boru Peer's Borie Jr3 365 Jan 346 17 12510 546
Brian Boru Peer's Sunny Sr4 209 Jan 837 41 6826 306
Green Meadz Dame Fides Sr2 302 Jan 1129 48 12464 515
Innisfree His Honor's Valencia Sr2 365 Dec 218 10 14058 646
*Presage of Woodside 7 168 Jan 1491 67 9183 383

Brighton Farms, Linwood, N. J.

Brighton Farms Bellona Jr2 151 Feb 828 43 5211 241
¶Brighton Farms Derrynane Jr2 202 Feb 862 40 7132 327
¶Brighton Farm's Gloria Jr2 260 Feb 705 47 7708 448
¶Brighton Farm's Purpurata Jr2 282 Feb 732 43 8260 418
Brighton Farm's Speciosissima Jr2 333 Feb 916 51 12664 617
*Leader's Procida of Pine Creek 8 151 Feb 1086 53 7044 295
*Maywood Henrietta 6 53 Feb 1504 57 2775 115
s. Langwater Cambra D. Maywood Harriet

Brown, A. L., Clear Springs Farm, Concord, N. C.

*Clear Springs' A. Sue 5 365 Jan 44 2 10470 503
Clear Springs' Gold Jean Jr2 365 Dec 29 1 9319 466
Clear Springs' Gold Myrtle Jr2 275 Jan 808 43 7980 408
Clear Springs' Graceita Jr2 181 Feb 685 43 4868 297
Clear Springs' Hon-Ella Sr3 117 Feb 915 52 4870 239
s. McDonald Farms His Honor D. Clear Springs' Gold Harriet
Clear Springs' Honor's Geraldine Jr2 334 Feb 962 50 11731 637
*Clear Springs' Honor's Doanna Jr3 365 Dec 38 2 9759 497
Clear Springs Little Inez Jr2 71 Feb 1199 76 3024 174
s. Riegeldale Emory's Majesty D. Maxim's Inez of Quail Roost
Clear Springs' Majesty's Beth Jr2 229 Feb 718 45 6602 322
Clear Springs' Majesty's Cora Jr2 360 Feb 765 50 10311 566
Clear Springs' Majesty's Gaity Jr2 122 Feb 946 60 4365 248
s. Riegeldale Emory's Majesty D. Fairlawn Maxim's Gay Girl
*Clear Springs' Majesty's Gay Jr4 291 Feb 901 58 11082 637
Clear Springs' Majesty's Jolie Jr2 365 Feb 415 27 11078 649
*Clear Springs' Majesty's Lila Jr3 365 Feb 79 4 11311 592
Clear Springs' Maxim A. Bessy Jr2 365 Nov 40 2 8043 403
Clear Springs' Maxim A. Bonnie Sr2 266 Feb 726 43 7607 405
Clear Springs' Maxim A. Joyful Jr2 255 Feb 633 43 6835 398
Clear Springs' Maxim A. Mona Sr2 177 Feb 697 41 4424 237
Clear Springs' Maxim A. Pat Jr2 365 Jan 112 7 7886 455
Clear Springs' Maxim A. Peggy Jr2 365 Jan 270 17 10165 559
*Clear Springs' Maxim F Ina 5 183 Feb 858 55 6591 370
Clear Springs' Pollykim Jr2 348 Feb 744 45 10827 562
*Clear Springs' Prince's Joy 5 365 Dec 749 50 12837 712
*¶Clear Springs' Princess Rose 8 211 Feb 1104 66 8503 515
*Clear Springs' Queen Flora Jr3 124 Feb 867 51 4583 252
s. Clear Springs' Primrose King D. Clear Springs' Maxim A. Flo
Clear Springs' Queen Flower Jr3 365 Jan 416 29 8003 467
Clear Springs' Queen Frances Jr2 90 Feb 884 51 2773 157
s. Clear Springs' Primrose King D. Ruayne Lady Doris
Clear Springs' Queen Heiress Jr2 334 Feb 870 57 11330 633
Clear Springs' Queen Pamela Jr3 200 Jan 706 43 5756 320
Clear Springs' Queen Susie Jr2 287 Feb 645 42 7406 435
*Grand View Majesty's Bellona Sr3 365 Dec 92 7 8422 509
*Horse Shoe Conrad's Beauty Sr4 263 Feb 713 43 9116 505
*McDonald Farms Huberta 6 307 Feb 963 57 13582 804
*McDonald Farms Jollity 5 171 Feb 965 62 7002 397
Quail Roost NoMax Bloom Jr2 365 Jan 343 18 10439 488
*Red Cross Bright Empress Sr4 211 Feb 1111 60 8934 470
*Riegeldale Maxim's Daisy Sr3 365 Dec 157 9 12360 698

§Brown, Frank D., Jr., Mount Ararat Farms, Port Deposit, Md. ARHT

*Alert's Choice of Mt. Ararat 6 256 Jan 1010 45 12200 513
Benton's Excellent Nan Sr2 282 Feb 612 35 9438 472
†Ben Tulloch Levity Maid Jr2 63 Feb 964 43 2032 100
s. McDonald Farms Juvenile D. Klondike Milk Maid
*†Challenger's Aida 8 58 Feb 861 45 1853 87
s. Wild Rose's Challenger D. Birchfield Monida
*†Clear Springs' Princess Gracie 9 112 Jan 852 47 3499 183
*†Fancier's Cheeta of Mt. Ararat 6 86 Feb 1523 73 4850 239
s. McDonald Farms Fancier D. Riveredge Premier's Bella
*Fancier's Cherie of Mt. Ararat 5 217 Feb 945 43 9776 423
*Fancier's Della of Mt. Ararat Sr4 365 Feb 227 11 16879 710
*Fancier's Dolly of Mt. Ararat 5 304 Feb 717 42 10658 557
*†Fancier's Edna of Mt. Ararat Sr3 239 Dec 821 41 8381 363
*†Fancier's Elise of Mt. Ararat Sr4 101 Feb 1017 44 4277 186
s. McDonald Farms Fancier D. Rex's Agnes of Mt. Ararat
*†Fancier's Eloise of Mt. Ararat Sr4 212 Feb 804 46 8381 448
*†Fancier's Ettie of Mt. Ararat Jr4 244 Feb 867 49 9829 520
*†Fancier's Harriet of Mt. Ararat 5 193 Feb 854 48 7181 354
†Foremost Comet's Lucinda Jr2 98 Feb 989 44 3746 158
s. Foremost Comet D. Wychmere Climax Lucinda
*†Foremost Raina 8 305 Dec 473 23 12548 510
Freevale Alert's Camelia Sr3 266 Jan 791 44 9897 523
*Gerar Belle Foxy 6 266 Dec 875 45 9342 395
*†King's Adella of Mt. Ararat 7 120 Feb 1321 51 6454 232
s. Caroline's King D. Butterfat's Dell
*King's Adrianna 7 365 Feb 127 5 15062 626
*King's Baroness of Mt. Ararat 6 334 Feb 833 41 13480 620
*†King's Lucabell of Bolton 8 302 Dec 668 40 8573 459
*Meadow-Gold Paulette 7 285 Jan 793 41 10225 467
*†Mt. Ararat Dauntless Galatea Jr2 218 Jan 1033 49 9105 369
†Mt. Ararat Dauntless Gilda Sr2 117 Feb 1020 48 4804 216
s. Mt. Ararat Dauntless D. Rex's Dearie of Mt. Ararat
†Mt. Ararat Fancier Gazelle Jr2 225 Feb 871 43 7296 331
Mt. Ararat Flit Jr2 344 Dec 757 49 11549 579
Mt. Ararat Noble Fan Jr2 248 Jan 834 38 7436 327
†Mt. Ararat Noble Flower Jr2 305 Jan 167 8 8140 388
†Mt. Ararat Noble Gay Nettie Sr2 109 Feb 754 35 2923 127
s. Cesor Muriel's Elbon D. Rex's Nettie of Bolton
†Mt. Ararat Noble Gentillette Sr2 155 Feb 862 37 5085 212
†Mt. Ararat Noble Gift Jr2 64 Feb 890 38 1960 80
s. Cesor Muriel's Elbon D. Fancier's Edda of Mt. Ararat
†Mt. Ararat Noble Ginger Jr2 71 Feb 1006 48 2285 124
s. Cesor Muriel's Elbon D. Antietam Cinnemon
†Mt. Ararat Noble Gitana Jr2 125 Feb 944 41 4277 183
s. Cesor Muriel's Elbon D. Mt. Ararat's Sabra
†Mt. Ararat Noble Glortanna Jr2 65 Feb 995 45 2232 119
s. Cesor Muriel's Elbon D. Fancier's Clair of Mt. Ararat
†Mt. Ararat Noble Grenadilla Jr2 59 Feb 899 44 1829 85
s. Cesor Muriel's Elbon D. Hercules' Dahlia of Mt. Ararat
†Mt. Ararat Noble Gretchen Sr2 135 Feb 848 39 4551 208
s. Cesor Muriel's Elbon D. Mt. Ararat Fancier's Dorene
†Mt. Ararat Noble Gretel Jr2 214 Jan 718 37 5698 292
Mt. Ararat Noble Griselde Jr2 316 Feb 668 35 9203 454
†Mt. Ararat Royal Fantan Jr2 305 Oct 9 6967 320
*†Mt. Ararat Royal Fantan Jr3 82 Feb 934 46 3023 141
s. Mt. Ararat Royal Valor D. King's Lucabell of Bolton
†Mt. Ararat Royal Fantasy Jr3 258 Feb 927 47 11455 529
*Mt. Ararat Royal Fashion Sr3 136 Jan 913 41 5296 233
*†Mt. Ararat Royal Favorite Sr3 80 Feb 1159 59 3778 193
s. Mt. Ararat Royal Valor D. Fancier's Blest of Mt. Ararat
†Mt. Ararat Royal Figurine Jr3 211 Jan 1024 44 8773 351
†Mt. Ararat Royal Flame Jr3 305 Feb 241 12 11960 491
*†Mt. Ararat Royal Flash Jr3 154 Feb 822 40 5564 267
*†Mt. Ararat Royal Flicka Sr3 125 Feb 1276 61 6879 326
s. Mt. Ararat Royal Valor D. Jester's Abbie of Bolton
*†Mt. Ararat Royal Florence Jr3 79 Feb 1288 55 3854 177
s. Mt. Ararat Royal Valor D. Alert's Dottie of Mt. Ararat
*†Mt. Ararat Royal Freda Jr4 58 Feb 1352 56 2837 130
s. Mt. Ararat Royal Valor D. Alert's Cadence of Mt. Ararat
Mt. Ararat Royal Frill Sr2 170 Feb 1014 59 6726 364
†Mt. Ararat Royal Gail Jr2 90 Feb 952 44 3156 143
s. Mt. Ararat Royal Valor D. Alert's Delilah of Mt. Ararat
†Mt. Ararat Royal Gaillardia Jr2 147 Feb 636 35 3903 184
†Mt. Ararat Royal Gamine Jr2 167 Feb 744 35 4616 201
†Mt. Ararat Royal Gayety Jr2 74 Feb 978 41 2421 104
s. Mt. Ararat Royal Valor D. Mt. Ararat's Alert Elysian
†Mt. Ararat Royal Glitter Jr2 108 Feb 777 39 3255 151
s. Mt. Ararat Royal Valor D. Fancier's Dara of Mt. Ararat
†Mt. Ararat Royal Gloralind Jr2 210 Dec 759 37 7050 311
†Mt. Ararat Royal Goldfinch Jr2 155 Feb 990 44 6249 259
s. Mt. Ararat Royal Valor D. Rex's Claro Sable of Mt. Ararat
†Mt. Ararat Royal Guinivere Jr2 62 Jan 847 37 1645 79
s. Mt. Ararat Royal Valor D. Fancier's Echo of Mt. Ararat
*Mt. Ararat's Faithful Jr3 205 Feb 819 47 8262 410
†Noble's First of Mt. Ararat Jr3 131 Jan 781 44 3913 192
†Noble's Fond Lady Jr3 64 Feb 1336 63 3045 148
s. Cesor Muriel's Elbon D. King's Baroness of Mt. Ararat
*†Pines Border King's Frostiana 5 365 Feb 238 13 11688 611
*†Rex's Beauty of Fair Field Jr4 296 Feb 986 61 13377 697
*†Rex's Cola of Mt. Ararat 6 73 Feb 1603 64 4045 151
S. Rex's Vox Pop of Bolton D. Riveredge Alert's Donna
*†Rex's Cowslip of Mt. Ararat 5 305 Dec 449 25 10019 491
*†Rex's Date of Mt. Ararat Sr4 130 Dec 927 42 4456 207
*†Rex's Dearie of Mt. Ararat Jr4 305 Jan 513 30 12937 616
*†Rex's Dixanna of Mt. Ararat Jr4 305 Dec 392 23 11235 501
*†Rex's Exquisite of Mt. Ararat Jr4 86 Jan 1641 76 4682 196
s. Rex's Vox Pop of Bolton D. Mt. Ararat's Butterfat Ginnie
†Rex's Faline of Mt. Ararat Jr3 224 Dec 827 45 9101 441
*†Rex's Fashionette Sr3 146 Feb 1276 55 7374 320
*†Royal's Emerald of Mt. Ararat Jr4 162 Feb 903 50 6747 320
*†Valiant's Charm of Mt. Ararat 6 58 Feb 1434 68 2960 149
s. Valleywood Valiant Hercules D. Rex's Rosilie of Bolton
*†Wonderboy's Rosalind of Bolton 8 305 Jan 350 18 12320 597

§Brown, Henry M., Savada Farms, Whitesboro, N. Y. ARHT

†McDonald Farms Ideal Lassie Jr3 148 Jan 995 45 5366 243

§Brundige, W. P., P. L. & Angie, Elm Echo Farm, Columbus, Ohio. ARHT

Arbobess Peerless Eve Sr3 61 Dec 1431 57 2798 111
s. Fairlawn Peerless Draftsman D. Mulbocaway Majesty's Dream
Campbell's Mary Lee Jr2 248 Dec 814 43 7596 346
Elm Echo L. Queen Jr2 218 Dec 764 42 6273 307
Flying Horse Countess Jr3 267 Dec 901 42 9424 411
Pollyanna Molly of Elm Echo Sr4 79 Dec 1628 62 3563 143
s. Welcome-In Cupid D. Anne of Cherry Hill
Rosewald Bella's Lucille Jr4 302 Dec 596 42 8980 485

Caldwell, R. B., Hazelwood Farms, Chester, S. C. ARHT

*Hazelwood's Hollena 6 289 Dec 824 40 9701 450
*¶Hazelwood's Jule 6 93 Jan 1614 68 4821 237
s. Rockingham Cestrian D. Hazelwood's Julia
*¶Hazelwood's Loretta 8 305 Jan 307 12 9621 443
*¶Hazelwood's Maxim Sue Sr4 57 Jan 1429 61 2576 122
s. Hazelwood's King Maxim D. Hazelwood's Alberta
*¶Hazelwood's Maxine Sr4 93 Jan 1199 60 3677 185
s. Hazelwood's King Maxim D. Hazelwood's Rosetta
*Hazelwood's Mona 7 225 Dec 833 40 7716 377
*Hazelwood's Rosalee Jr4 258 Jan 942 42 9007 412

Carlson, C. I., Shady Oak Dairy, Guilford College, N. C.

*Comet's Beatrice of Skuggek Sr4 365 Jan 273 14 12487 568
*Comet's Josie of Skuggek 6 83 Feb 1181 56 3781 193
s. Riegeldale Emory's Comet D. Skuggek Banker's Princess
¶Majestic's Cora 10 201 Feb 1057 57 8664 399
*Riegeldale Ben's Ladyship Jr4 339 Feb 735 46 11579 604
Shamrock Belle of Skuggek 8 294 Jan 879 41 8947 483
¶Skuggek Butterfat Edna Jr2 115 Feb 931 46 4078 182
s. Skuggek's Maxim Briar D. Comet's Ethel of Skuggek

¶Skuggek Comet's Sidereal	Sr2	140	Feb	837	42	4515	234
Skuggek Comet's Trinity	Jr2	365	Jan	542	33	9904	522
¶Skuggek Lady Bountiful	Sr2	137	Feb	788	48	4159	230
¶Skuggek Lady Walker	Sr3	176	Feb	679	42	5189	288
¶Skuggek's Lady Anna	Jr3	128	Feb	881	53	4275	220
Skuggek's Lady Bella	Jr4	109	Feb	926	41	3945	203
s. Riegeldale Judy's King	D. Skuggek's Bonita						
Skuggek's Lady Cleo	Jr4	73	Feb	1193	66	3262	157
s. Riegeldale Judy's King	D. Shamrock's Roxie						
Skuggek's Maxim Jean	Sr4	365	Oct	462	26	11957	623
¶Skuggek's Maxim Tilly	Jr4	305	Feb	174	8	11717	470

§Cessna, Joseph W. & Ralph H., Five Spruce Farm, Jerry City, Ohio. ARHT

†Mayfew Doris	6	305	Aug	17		7398	330
†Meadow Haven Lena	Sr4	305	July	135	5	5823	292
†Meadow Haven Lillian	5	305	Aug	315	13	7538	334
†Meadow Haven Lillian's Lyric	Jr3	305	July	18		5815	274

§Cessna, Ralph H., Five Spruce Farm, Jerry City, Ohio. ARHT

†Caswell's Inspiration Sallie	Sr2	305	Aug	25	1	6137	274

§Chadwick, Joseph A., Chadwick Farm, North Ogden, Utah. ARHT

Clarissa I. of Chadwick Farm	Jr2	365	Jan	72	3	8062	363
†Daisy's Kate of Green Valley	Sr3	305	Dec	410	24	8072	369
†Gwen's Toby of Green Valley	6	249	Oct	244	10	7523	303
Lucy I. of Chadwick Farm	Jr2	365	Dec	301	15	8305	363
Earle's Pet of Chadwick Farm	Sr2	365	Jan	459	22	8704	420
†Pride's Fanny of Green Valley	Sr3	305	Jan	492	22	8905	352

§Chadwick, Ralph J., Chadwick Farm, North Ogden, Utah. ARHT

†Jane Arb. of Chadwick Farm	Jr2	49	Dec	818	36	1269	56
s. Wandamere Arbitrator	D. Julia of Chadwick Farm						

Chambers, A. H., Maple Lane Farms, Kingston, N. Y.

Charlescote Bonnie Lass	Sr2	365	Dec	617	34	14118	657
*¶Maple Lane Africander's Queen	Sr4	84	Jan	1427	76	4171	221
s. Maple Lane Gem's Africander	D. Maple Lane Frolic's Queen						
¶Maple Lane Designer's Gardenia	Jr3	305	Dec	48	2	10488	541
¶Maple Lane Designer's Topsy	Sr3	168	Jan	1125	64	8082	388
Maple Lane Frolic's Annabelle	Jr4	62	Jan	1422	57	3083	129
s. Maple Lane Topsy's Frolic	D. Maple Lane Frolic's Gem						
¶Maple Lane Frolic's Cinderella	Jr2	208	Jan	1013	57	8482	420
¶Maple Lane Frolic's Emilee	Jr4	303	Jan	746	44	10821	527
*Maple Lane Frolic's Genevieve	8	365	Jan	382	23	11683	581
Maple Lane Frolic's Vicki	Jr4	101	Jan	1582	87	5738	289

§Chapman, Frank P., Chapman Homestead, Ontario, N. Y. ARHT

*Bethany Favor's Holla	6	365	Dec	148	7	11340	500
*†Chapman's Chief Jane	Sr4	90	Jan	1200	54	3974	184
s. Green Meads Willow Chief	D. Chapman's Royal Javina						
†Chapman's Patriot Jean	Sr2	55	Jan	1259	58	2013	99
s. Charlescote Patriot	D. Chapman's Royal Javina						
†Chapman's Queen Bell	Sr2	125	Jan	991	45	4479	186
†Chapman's Queen Dora	Sr2	109	Dec	846	36	3114	134
†Chapman's Queen Sally	Jr2	72	Jan	1161	51	2643	113
s. Winbernie Blend of The Meads	D. Chapman's Royal Susan						
*†Chapman's Royal Dolly	6	70	Jan	1256	50	3008	122
s. McDonald Farms Francois	D. Chapman's Royal Dell						
*†Chapman's Royal Gem	5	301	Jan	34	1	8283	388
*†Chapman's Royal Javina	8	261	Jan	845	43	10390	500

Chatham, Thurmond, Klondike Farm, Elkin, N. C. ARHT

Burkeville Tip-Top's Queen	Sr2	68	Dec	954	41	2105	100
s. Klondike Hollimost's Tip-Top	D. Dorothy's Maxim's Elsie Girl						
Klondike Fashion Belle	Jr2	365	Feb	260	13	10130	492
Klondike Gold Delora	Jr2	271	Jan	737	41	8130	381
*Klondike Harzella	Jr4	365	Dec	291	11	13741	645
*Klondike Holliborg	Sr4	268	Feb	969	43	12064	509
Klondike Hollicharm	Jr2	365	Feb	590	34	9163	447
Klondike Hollifern	Sr3	114	Feb	939	43	3987	193
s. Klondike Hollimost	D. Appin's Kitty						
*Klondike Hollikitty	5	229	Feb	943	48	7890	425
*Klondike Hollimae	5	249	Feb	999	45	9763	442
Klondike Hollipearl	Sr2	365	Jan	553	33	10909	551
*Klondike Hortense	7	156	Feb	888	41	5845	278
*Klondike Klarice	7	293	Feb	923	42	11680	517
*Klondike Kodetia	6	87	Feb	1154	48	3709	178
s. Argilla Knight	D. Klondike Early Morn						
*Klondike Kupid	Sr4	293	Feb	829	42	11318	560
*Klondike Libby	6	365	Jan	594	31	13516	592
*Klondike Paulette	Sr4	365	Jan	628	41	12163	675
*¶Klondike Pearl	5	67	Feb	1391	64	3537	161
s. McDonald Farms Predictmost	D. Klondike Kary						
*Klondike Phillis	5	163	Jan	819	47	4807	251
*Klondike Phlox	5	147	Feb	898	57	5363	316
s. McDonald Farms Predictmost	D. Klondike Korlaine						
*Klondike Predictmost Bonnie	Sr4	95	Feb	1105	53	4227	201
s. McDonald Farms Predictmost	D. Klondike Katherine						
*Klondike Predictmost's Petunia	Sr4	117	Feb	1122	63	5204	271
s. McDonald Farms Predictmost	D. Klondike Laughter						
*Klondike Predictmost's Queen	Sr4	147	Feb	851	54	5024	311
s. McDonald Farms Predictmost	D. Klondike Holliqueen						
Klondike Premost Camille	Jr2	102	Jan	969	41	3051	140
s. McDonald Farms Predictmost	D. Klondike Gay Myra						
Klondike Premost Heroine	Jr2	65	Dec	836	41	1823	92
s. McDonald Farms Predictmost	D. Klondike Gay Heroine						
Klondike Premost Jette	Sr2	155	Feb	832	45	5288	257
Klondike Premost Mabel	Jr3	268	Jan	846	45	9096	419
*Klondike Pride	5	331	Feb	832	46	12836	660
Klondike Raider's Charlotte	Jr2	249	Jan	727	43	6855	367
Klondike Raider's Hope	Jr2	49	Dec	885	42	1396	67
s. Klondike Hollirader	D. Hope's Foremost Gay Tray						
Klondike Raider's Starlet	Jr2	277	Feb	772	41	8268	418
Klondike Raider's Sunbeam	Jr2	74	Feb	1071	45	2769	140
s. Klondike Hollirader	D. Klondike Nancy						
*Klondike Ray Marge	Jr4	102	Feb	1013	50	3859	206
s. Klondike Raymost	D. Klondike Scopi's Marzella						
Klondike Ray Rhoda	Sr3	83	Feb	1109	45	3536	142
s. Klondike Raymost	D. Klondike Priscilla						
*McDonald Farms High Star	6	245	Dec	683	41	8207	425
*McDonald Farms Pre Joy	Jr4	365	Dec	68	3	13824	624
*Valmost's Rosa	6	94	Feb	1230	54	4378	212
s. Klondike Valmost	D. Africander's Rosette						

Christal, Henry I., Hanover Hill Farm, Yorktown Heights, N. Y. ARHT

*Farvue's Thunderbolt's Clover	6	181	Feb	1410	61	9691	422
s. Florham Thunderbolt	D. Glynwood's Sweet Clover						

†Fern-Wood Rosita	Sr2	72	Oct	853	38	2335	93
s. Birch Brae Doughboy	D. Fern-Wood Patricia						
Foremost Footprint's Faith	Sr2	286	Feb	1009	58	10981	583
Goldie of Beech Wood Farm	Jr3	328	Feb	779	43	14001	678
†Hanover Hill Hollara Favorite	Sr2	164	Jan	684	35	4191	197
s. Green Meads Wistar	D. Bethany Favor's Hollara						
Hanover Hill J. Agnes	Jr2	362	Feb	571	43	11164	654
¶Hanover Hill Promon	Jr2	170	Jan	757	41	5040	260
s. McDonald Farms King's Prophecy	D. Bethany Sonsie						
*†Madrey Farm Levity Mertie	Sr4	79	Feb	1151	50	3522	154
s. Madrey Farm Levity Maxim	D. Hewshurst Princess Mertie						
*†Norman's Kill Mostyn's Lassie	Sr3	79	Feb	1005	56	3212	180
s. Douglaston Baron Mostyn	D. Maple Lane Steadfast's Lassie						
Rosewald Bloom's Isobel	Jr3	251	Feb	1057	52	11000	506

§Christensen, Wendell, Iadell Farm, Shelley, Idaho. ARHT

†Ashmere's Destiny's Bonny	6	305	Dec	331	14	10513	408

Clarke, Stanley & Margaret F., Bailiwick Farm, Portsmouth, R. I. ARHT

¶Bailiwick Delight Royal	Sr4	305	Jan	93	4	10318	440
¶Bailiwick Grace Royal	Sr4	109	Jan	1066	44	4290	181
s. Farmlands May Royal	D. Rockland Modern Charming						
¶Bailiwick Hon. Sonia	Sr2	159	Jan	910	47	5357	265
¶Bailiwick Maisie Royal	Sr3	305	Jan	489	25	9808	457
¶Bailiwick Model Bluebell	5	75	Jan	1631	53	4001	141
s. Birchfield Moderator	D. Locust Valley Genta						
¶Bailiwick Model Candida	5	305	Dec	221	13	11811	509
¶Bailiwick Model Deb	Sr4	65	Jan	1367	63	2857	135
s. Birchfield Moderator	D. Locust Valley Rosebud						
*¶Bailiwick Model Leone	8	99	Jan	1489	69	4887	217
s. Birchfield Moderator	D. Leone of High Hill						
¶Bailiwick Model Sybil	6	164	Dec	912	43	6689	283
¶Bailiwick Quaint Diana	Sr2	303	Jan	796	43	9571	478
¶Bailiwick Quaint Muriel	Sr2	50	Dec	1143	51	1788	80
s. Quitticas Toddy	D. Bailiwick Molly Royal						
¶Bailiwick Quaint Valorie	Jr3	165	Jan	937	50	5517	285
¶Farmlands Mary	6	149	Jan	953	45	6324	281
¶Hope of Illahee Farm	6	79	Jan	1373	50	3757	140
s. Prince of Illahee Farm	D. Princess Ann of Illahee Farm						

§Clever, George H., Cleverlands, Tracy, Calif.

*†Bonneville Burmese	5	151	Jan	940	52	5515	262
†Cleverlands Bishop's Peralta	Sr2	305	Dec	161	8	9057	414
†Cleverlands Bishop's Rosemary	Sr2	254	Jan	595	36	6982	372
†Cleverlands Doris	Jr2	213	Jan	776	39	6902	333
*†Cleverlands Golden Rhoda	Sr4	233	Jan	685	38	8782	431
†Ellwood Rudy's Lady	Sr4	165	Jan	762	54	5598	344
*†Ellwood Rudy's Mildred	9	303	Jan	748	43	11338	583

§Clever, James A., Cleverlands, Tracy, Calif.

†Valley Oaks Rainbow	Jr2	157	Jan	976	47	4859	249

§Clever, Louise R., Cleverlands, Tracy, Calif.

†Butterton Master's Garnet	Sr2	305	Dec	40	2	7565	393

§Cochard, C. C., Hoosier Heart Farm, Greenfield, Ind. ARHT

*†Dvina's Virmarie Lady Princess	12	56	Feb	1483	55	2903	113
s. Big Springs Major	D. Dividend's Daisy Queen's Dvina						
*†Hoosier Heart Patsy	Sr3	60	Feb	1136	62	2518	139
s. Gem's Pride Prince	D. P. V. Beacon's Beauty						
†Hoosier Heart Quench	Sr2	190	Jan	749	35	4993	217
*†Lone Elm Queen	10	153	Jan	960	41	5671	240
*†McDonald Farms Hera	7	69	Feb	1199	53	3003	127
s. McDonald Farms Prediction	D. McDonald Farms Flake						
*†Shady-Lawn Rebecca's Lady	6	104	Feb	963	52	3868	215
†Victory Bond's Bertha	Sr2	120	Feb	863	41	4017	171

Coker, Grady N., Nejasco Farm, Canton, Ga. ARHT

¶Actor's Hattie's Emblem	10	305	Dec	66	4	9897	458
¶Belmont View Nira	7	102	Jan	1133	57	4096	177
¶Belmont View Noelly	7	102	Jan	1044	45	3616	160
¶Brays Island Geranium	5	212	Dec	723	45	7125	351
*¶Cairn Creek's Lady Jean	Sr4	224	Dec	716	41	7572	344
*¶Clear View Edward's Mary	8	305	Jan	46	2	9419	421
*¶Coker Holliston Lenore	5	123	Jan	1093	45	4815	196
s. Coker Butterfat Holliston	D. Riveion May Lenore						
*¶Coker's Champion's Fascination	Jr4	281	Jan	978	41	11424	423
*¶Dukes Dale Sis	Jr3	102	Jan	982	49	3738	186
s. Riveion Royal Cyclop	D. Blossom's Son's Sally						
*¶Faith's Betty of Ael-Y-Bryn	9	129	Jan	1093	56	4950	237
*¶Golden Glow Maxim Beth	5	91	Dec	1131	54	3645	191
*¶Midview Valor's Twilight	Jr2	78	Jan	1160	46	2582	106
s. Foremost Royal Valor 12th	D. Midview's Twilight						
*¶Nejasco Majesty's Viola	Jr2	71	Dec	632	40	1499	84
s. Maxim's Majesty	D. North View King's Noble Viola						
*¶Nejasco Meteor's Anna	Jr2	90	Dec	848	40	2636	122
*¶North View King's Noble Viola	Jr4	203	Jan	928	49	7637	356
*¶Oakhurst Sunshine	6	110	Dec	831	43	3673	167
*¶Presto's Alicia of Homestead	Sr3	222	Dec	778	44	7722	348
*¶Riegeldale Emory's Edith	5	164	Jan	980	49	5852	263
*¶Regeldale V. M. Symphony	Sr4	233	Jan	819	41	7789	346

§Cole, Louis A., Peru, Ind. ARHT

†Cole's Donna's Dara	Jr2	48	Jan	1160	47	1761	71
s. Alfacrest's King's Challenger	D. South Wind Western's Donna						
†Darcy's Jill	Jr2	230	Jan	935	47	7492	331
South Wind Columbine's Dorothy	5	365	Dec	967	49	15135	684
†South Wind Dimple Diamond	Jr2	252	Dec	166	9	6499	300
*†South Wind Gusta's Daydream	5	305	Dec	241	14	10344	423
*†Wakelea Nan	Sr4	305	Dec	29	1	9393	470

§Colopy, G. S., Glen Oaks Farm, Danville, Ohio. ARHT

*¶Fancier's Wonder of Homestead	Jr4	305	Jan	232	13	9461	448
†Glen Oak's Jewel's Goldie	Jr2	305	Jan	217	11	6244	290

§Colopy, G. S. & Son, Glen Oaks Farm, Danville, Ohio. ARHT

†Glen Oak's Jewel's Jean	Sr2	305	Jan	244	11	5553	238

§Cone, J. H., Cone's Dairy, Plant City, Fla. ARHT

†Cone's Libby	Sr2	37	Feb	776	35	1006	44
s. Cone's Libby Special	D. Verodew's May Rose						
†Cone's Rosette	Sr2	49	Feb	850	37	1466	62
s. Noble Albert of Thorn Hill	D. Rosellen of Cedar Grove						

Cowham, C. F., Cowham Farm, Jackson, Mich.

*Cowham Farm King's Dawn	Jr2	220	Jan	962	54	7958	391
*Cowham Farm King's Queenie	Sr4	339	Jan	682	42	10091	552
*Cowham Farm King's Roselyn	Sr2	188	Jan	932	47	6146	291
*Cowham Farm King's Sunny	Jr4	62	Jan	1395	60	2827	124
s. Riegeldale King's Philosopher		D. Sunny Dinah of Cowham Farm					
Cowham Farm King's Tressa	Jr2	365	Jan	539	38	9379	533
**Cowham Farm La Noce's Blanch E	Sr3	208	Jan	1091	63	8722	450
*Cowham Farm La Noce's Star	Jr4	203	Jan	1099	61	8821	459
*Cowham Farm Rex's Tressa	5	291	Jan	670	40	9204	467
**Cowham Farm's Emolea	Jr4	305	Jan	1222	70	14615	769
**Victoria's Maxine	5	62	Jan	1675	76	3506	177
s. Cesor Pontiff's Boris		D. Nearbrook's Victoria					

§Craig, Orlin P., Est., Craigland Farms, Mukwonago, Wis. ARHT

**Rosetta of Craigland	Sr3	89	Dec	934	60	3264	212

§Creaves, Albert A., Finchley Manor Farm, Wauconda, Ill. ARHT

**Finchley Manor Charm	6	147	Jan	1145	49	5732	247
†Finchley Manor Donna	Sr4	168	Jan	909	51	5601	291
†Finchley Manor Felicity	Sr3	70	Jan	1410	56	2973	136
s. Finchley King of The Meads		D. Finchley Manor Simplicity					
†Finchley Manor Gail	5	70	Jan	1460	63	3173	145
s. Finchley King Wistar		D. Finchley Manor Angela					
†Finchley Manor Gardenia	Jr2	181	Jan	844	39	5239	232
**Finchley Manor Katydid	8	101	Jan	1330	62	4415	223
s. Cesor Pharos' Marshall		D. Boulder Bridge Katella					
†Finchley Manor Maxine	Sr4	66	Jan	1430	60	2762	135
s. Finchley King Wistar		D. Finchley Manor Marcine					
**Finchley Manor Merry	5	182	Jan	932	48	6210	327
**Finchley Manor Unity	6	195	Jan	1106	56	7654	345

§Cunningham, S. W., Skyline Farm, Hope, R. I. ARHT

†Bale of Skyline Farm	Sr3	192	Jan	867	43	6026	315
Law-Will Precious Gloria	Jr3	365	Feb	98	4	9929	408
†Law-Will Queen of Hope	Sr3	88	Feb	1093	44	3753	154
s. Langwater His Honor's Talisman		D. Law-Will Peerless Beauty					
Law-Will Royal Reba	Jr2	365	Feb	80	3	12812	474
†Spring Beauty of Skyline	Jr3	165	Jan	1145	43	7119	304

§Cushing, E. H., Shamrock Farm, Middleburg, Va.

†McDonald Farms Isis	5	173	Jan	734	37	5254	251
†Shamrock Actress Jennifer	Jr3	77	Jan	1246	55	2929	139
s. Fairlawn Actress' Hornet		D. Fairlawn F. P. Glamorous					
**Shamrock Free Eileen	7	79	Jan	1311	63	3329	156
s. Langwater Freeman		D. Franchester Shapely					
**Shamrock Gay Girl	6	76	Jan	1016	51	2652	129
s. Langwater Freeman		D. Franchester Sensation					
†Shamrock Jessie	Jr3	36	Dec	816	40	919	45
s. Shamrock Eric		D. Shamrock Saint Eileen					
†Shamrock Jewel	Sr3	63	Jan	937	44	1923	86
s. Shamrock Eric		D. Overland Queen Ann					
†Shamrock Judith Ann	Sr3	66	Jan	1234	51	2609	125
s. Shamrock Eric		D. Shamrock May Dulcie					

§Cushner, W. E., Weeco Acres, Stillwater, Minn.

**Elderbrook Priscilla	Sr3	113	Jan	1141	50	4827	193
s. McDonald Farms Hanley		D. Elderbrook Farm Pride					
**Pagan Boy's Florence	Jr3	305	Jan	47	2	7956	391
†Valley Grove Ardel	Sr3	76	Jan	1097	55	2898	143
s. Green Meads King Perfection		D. Jewell's La Noce Countess 2d					
†Valley Grove Radiant's Balsalin	Jr3	99	Jan	1132	47	4124	168
s. Beaverbrook Radiant's Glory		D. Daisy's Wallie					
**Weeco's Pagan's Bessie	Jr4	305	Dec	320	20	9176	441
†Weeco's Levity Madge	Sr2	213	Jan	599	35	5229	280
**Weeco's Majestic	Jr4	74	Jan	1324	71	3349	168
s. Pagan Boy of Oakleigh		D. Corner Hill Majestic					
**Weeco's May Belle	5	69	Jan	1348	66	3074	159
s. Pagan Boy of Oakleigh		D. Carmel's May Belle					
†Weeco's Spot's May Belle	Jr2	231	Jan	1016	55	8335	428
**Weeco's Sylvia	5	260	Jan	689	40	8415	435

Dancer, Dwain, Jackson, Mich.

*Cowham Farm Rex's Fern	Sr3	41	Nov	837	41	1154	58
s. Coronation Rex		D. Juno's Fern of Cowham Farm					

Dancer, H. M., Jackson, Mich.

Cowham Farm Emory's Golden	Jr2	208	Jan	809	47	5542	267
Cowham Farm King's Chum	Jr2	365	Dec	312	14	10902	495
Cowham Farm King's Gem	Jr4	320	Jan	659	42	8711	482

Dangler, Weston L., Long Lane Farm, Asbury Park, N. J. ARHT

Virginian's Florrie	6	365	Feb	184	11	9272	493

Dangler, Wilton E., Long Lane Farm, Asbury Park, N. J. ARHT

*Lone Lane Rose Marie	Jr4	305	Jan	117	8	8591	505

Dickens, J. A., Jr., Winston-Salem, N. C. ARHT

Vine Knoll Rose Maxim Lou	Jr2	153	Jan	947	49	5244	256

Dillard, D. H., Homewood Farms, Agricola, Va. ARHT

*Cedar Grove's Lady Pauline	13	257	Dec	644	44	8848	413
Estell's Golden Girl	Jr3	365	Jan	288	19	11116	593
**Fannie May of Agricola	Sr4	70	Jan	1133	55	2690	139
s. Quail Roost Prince Solomon		D. Alton's Fannie Bell					
*Homewood Emory June Bell	Sr2	146	Dec	975	40	5082	214
*Homewood Emory Pauline	Jr2	197	Jan	754	40	5921	314
*Homewood Emory's Jane	Jr2	127	Jan	923	43	4095	190
*Homewood Emory's Susana	Jr2	199	Jan	1053	41	7150	311
Homewood's Admiration	Jr2	365	Dec	68	4	9913	543
*Homewood Solomon's Pearl	Jr2	61	Dec	844	41	1637	82
s. Quail Roost Prince Solomon		D. Cedar Grove's Pearl					
*Homewood Solomon's Queen	Jr2	305	Jan	477	30	9451	505
*Homewood Solomon's Suedella	Sr2	93	Jan	1105	47	3398	162
s. Quail Roost Prince Solomon		D. Sequel's Suedella of Myrtledale					
*Marry Sue of Agricola	Sr3	65	Jan	1360	66	2801	143
s. Quail Roost Prince Solomon		D. Sequel's Marry Sue					
**Mt. Meadow Ollie May	5	108	Jan	1439	68	5250	246
*Nellie's Flora Ann	5	365	Dec	206	12	14036	704
*Nina Bell's Pearl	Jr3	288	Jan	614	40	8033	430
*Pauline Sunny	10	225	Dec	827	43	9565	426
**Prince Solomon's Dream Girl	Jr3	74	Jan	1148	53	2872	138
s. Quail Roost Prince Solomon		D. Lily's Sharon Frances					
*Smith's Lucille Susana	7	229	Jan	1074	58	10327	509
*Smith Susana	10	230	Dec	814	40	8436	373
**Solomon's Katie Bell	6	90	Jan	1200	53	3921	188
s. Quail Roost Prince Solomon		D. Cedar Grove's Katie Bell 2d					
*Solomon's Nina Bell	Sr4	365	Dec	112	5	14123	656

§Donohoe, Edward F., Endovale Farm, Pleasant Valley, Pa. ARHT

†Arch Lane Mavis	7	278	Feb	826	43	10194	498
†Endovale Angela	Sr2	242	Feb	631	36	6491	332
†Endovale Harriet	Jr2	54	Dec	990	39	1694	67
s. Coldspring's Hardwick's Convoy		D. Fair Field Holly J.					
†Endovale Martha	Jr2	252	Jan	871	41	8306	370
†Endovale Royal Joy	Jr2	204	Jan	604	35	4699	243
†Endovale Royal Linette	Jr2	260	Jan	796	35	6941	290
†Endovale Royal Maizie	Jr2	119	Feb	813	52	3996	242
s. Coldspring's Hardwick's Royal		D. Indianola May Yeksa					
†Endovale Royal Marlene	Jr2	214	Jan	708	38	5843	302
†Endovale Royal Rosemary	Jr2	305	Jan	235	12	8599	400
†Endovale Royal Teckla	Jr2	83	Feb	927	37	2966	128
s. Coldspring's Hardwick's Royal		D. Calder Farm Thelma					

§Doty, W. B., Butterton Guernsey Farm, Woodland, Calif. ARHT

†Butterton Holliston Fanette	Jr2	66	Jan	1196	53	2438	107
s. Santa Cruz Holliston Valmont		D. Elm Butterfat Fairy					
**Butterton Holliston Gethel	5	126	Jan	1250	56	6445	278
†Butterton Holliston Lilac	Sr2	193	Jan	860	39	6267	231
**Butterton Holliston Luella	5	305	Jan	142	8	11039	586
**Butterton Holliston Tulip	7	305	Dec	793	36	11744	571
**Butterton Holliston Yavon	5	222	Dec	889	46	8948	447
**Butterton Kornegay Fanchette	Sr4	305	Jan	357	18	8537	379
**Butterton Kornegay Fate	Sr3	160	Jan	942	50	6128	292
**Butterton Kornegay Hilda	5	181	Jan	983	47	7044	304
**Butterton Kornegay Laverna	Sr3	83	Jan	1333	60	3788	165
†Butterton Kornegay Tessie	Sr3	175	Jan	809	42	5895	263
†Butterton Kornegay Theda	Sr3	227	Jan	867	46	8084	411
†Butterton Master's Farell	Jr2	305	Dec	52	3	7555	405
†Butterton Master's Helma	Jr2	275	Dec	616	36	7997	424
†Butterton Master's Jill	Sr3	235	Jan	1003	59	9583	473
†Butterton Master's Joan	Jr2	175	Jan	986	55	6553	309
†Western Glow Royal Blanche	Jr2	195	Jan	981	48	7253	320

§Dreyfus, Max, Madrey Farm, Brewster, N. Y.

†Madrey Farm Gardenia's Berdena	Jr2	109	Jan	1018	57	3755	197
†Madrey Farm Gardenia's Melody	Jr2	77	Jan	995	44	2602	118
s. Madrey Farm Gardenia's Prince		D. Madrey Farm Spirit's Melody					
†Madrey Farm Jolly	Sr2	305	Dec	518	22	8721	350
†Madrey Farm Maximina Nesta	Jr2	305	Jan	753	39	8681	431
†Madrey Farm Prince's Lady	Jr2	109	Jan	902	42	3246	142

du Pont, Pierre S., Longwood Farms, Kennett Square, Pa. ARHT

Longwood Libby 2d	Sr2	197	Feb	761	40	6003	287
*Longwood Necklace	9	365	Jan	583	35	13033	654
*Longwood Qualify	7	191	Feb	792	48	7412	392
*Longwood Rainbow	6	52	Feb	1634	87	3036	155
s. Fairlawn Caesar		D. Longwood Libby					
Longwood U. Opportunity	Jr2	258	Dec	692	40	6811	339
Longwood U. Parasite	Jr2	365	Feb	163	11	9846	573
*Longwood U. Patroness	Jr2	305	Nov	271	16	8725	440
Longwood U. Raccoon	Jr2	365	Jan	188	11	9675	497
Longwood U. Ruth	Jr2	365	Dec	108	6	9254	502
Longwood U. Seamstress	Jr2	365	Feb	19	1	9925	541
Longwood U. Seminole	Jr2	365	Feb	169	10	11501	596
Longwood U. Sentiment	Sr2	208	Jan	778	43	6484	293
Longwood U. Servant	Jr2	274	Jan	659	42	7020	403
Longwood V. Liberty	Jr2	210	Jan	759	44	5982	302
Longwood V. Nesta	Jr2	179	Dec	753	43	5062	264
Longwood V. Nugget	Jr2	200	Feb	696	43	5737	300
Longwood V. Paramount	Sr2	172	Jan	831	41	5168	245
Longwood V. Peony	Jr2	111	Feb	795	41	3395	173
s. Longwood Leader		D. Longwood Peony					
Longwood V. Quill	Jr2	78	Feb	827	43	2346	119
s. Bondwick's Vanguard		D. Longwood Quill					
Longwood V. Quota	Jr2	83	Dec	861	41	2346	106
s. Bondwick's Vanguard		D. Longwood Quota					
Longwood V. Ramona	Sr2	151	Feb	707	43	4236	243
Longwood V. Spinster	Jr2	238	Feb	706	41	6745	379

§Dynes, George M., Riverview Farms, Mount Vernon, Wash. ARHT

†Goldendale Lad's Linda	6	88	Dec	992	47	2963	148
s. Chuckanut Phyllad		D. Kitty's Bonnie Lass					
†Quality Farm Sadie Mae's Clara	5	105	Dec	1161	65	4411	222
†Riverview Lad's Bountiful	Jr2	96	Dec	1240	61	4108	188
s. McDonald Farms Dairy Lad		D. Cloverleaf Rose's Bonita					
†Riverview Loretta Rosabel	Jr2	305	Nov	503	28	8240	379
†Riverview's Phyllad Bonnie	Sr2	305	Nov	157	9	9283	471
†Riverview's Wonder Girl	Jr3	305	Dec	310	20	8041	444
†Valley Pride's Charline	Jr2	111	Dec	707	36	2880	151
†Waylayne Butterfat Countess	7	63	Dec	1491	74	2935	156
s. Hilltop Butterfat Count		D. Waylayne Butterfat Bonita					
†Waylayne Butterfat Patsy	7	109	Dec	955	50	3972	196

§Eldridge, H. L., Washougal Farm, Washougal, Wash. ARHT

†Bonnibell Promise	5	295	Jan	851	40	6989	294
**Candy of Washougal Farm	Jr4	82	Jan	862	45	2444	127
s. Bonnibell Reliance		D. Promise of Mountain View					
†Darisweet of Washougal Farm	Jr3	38	Dec	1099	53	1326	65
s. Bonnibell Inspiration		D. Theo-Vale Gloriann					
†Honnibell of Washougal Farm	Jr3	77	Jan	953	42	2345	105
s. Bonnibell Inspiration		D. Honey of Washougal Farm					
†M. Cecelia of Washougal Farm	Jr2	192	Jan	866	37	6308	246
†Mimsy of Washougal Farm	Jr2	254	Jan	771	44	7762	351
†Mymaid of Washougal Farm	Sr2	239	Jan	972	49	9245	382
**Paquita of Chicona	Jr4	77	Jan	1185	60	3025	138
s. Chicona Norwood Major		D. Peggy of Chicona					

Endicott, John, "Brookwood," Bloomfield Hills, Mich.

Brookwood Dewdrop	Jr4	314	Jan	782	50	11169	590
Brookwood Fatima	Sr4	300	Nov	761	44	11402	579
Brookwood Royal Ina	Jr4	298	Jan	845	46	11568	576

§Equi, John F., Matapa Guernsey Farm, Penngrove, Calif. ARHT

Ellwood Jack's Ann	Jr2	365	Jan	499	31	9946	566
**Ellwood Surprise Freesia	7	184	Jan	1269	66	10063	470
†Matapa Consul's Duchess	Jr2	190	Jan	860	44	6699	322
†Matapa Consul's Lucille	Jr2	177	Jan	955	48	6678	301
†Matapa El Toro's Hebe	Jr2	148	Jan	942	46	5625	260

†Matapa El Toro's Jenevieve Jr2 305 Jan 485 26 10199 468
*†Matapa El Toro's Lucy 8 158 Jan 1403 72 8084 369
†Matapa El Toro's Margo Jr3 96 Jan 1224 60 4470 231
s. Matapa Goldie's El Toro D. Matapa Lou-Boy's Marlena
†Matapa El Toro's Martha Jr2 96 Jan 1111 56 3877 177
s. Matapa Goldie's El Toro D. Matapa Lou-Boy's Marlena
†Matapa El Toro's Natalie Jr2 136 Jan 807 37 4547 199
†Matapa El Toro's Posey Jr2 117 Dec 880 37 3909 164
s. Matapa Goldie's El Toro D. Matapa Lou-Boy's Poppy
*†Matapa El Toro's Sally Anne Sr3 197 Jan 1099 55 9569 444
*†Matapa El Toro's Sharon Sr4 153 Jan 1332 55 8222 351
†Matapa El Toro's Tillie Jr2 305 Jan 155 8 8230 374
†Matapa El Toro's Vicki Jr2 190 Dec 734 35 6025 248
*†Matapa El Toro's Virginia Jr3 260 Jan 719 40 10052 522
†Matapa Honey's Daisy Sr2 305 Dec 517 32 10485 558
†Matapa Honey's Sophie Jr2 79 Jan 903 48 2498 127
s. Matapa Zeke's Honey Champion D. Matapa Lou-Boy's Sophie
†Matapa Honey's Tessie Sr2 92 Jan 1237 61 3943 190
s. Matapa Zeke's Honey Champion D. Matapa El Toro's Trixie
*†Matapa Lou-Boy's Sandy 6 269 Jan 1008 58 12819 686
†Matapa Victor's Luella Jr2 137 Jan 945 43 4920 208

Fenn, H. K., Idlehour Farm, Hendersonville, N. C.

¶Ann of Joining Rivers Sr2 124 Jan 819 47 3599 180
¶Caroline of Joining Rivers Sr2 197 Jan 856 45 5886 284
*Horse Shoe Conrad's Princess Jr3 365 Dec 217 12 13767 636
*Idlehour's Emily Jr4 282 Jan 1102 48 12428 501
*Idlehour's Jewel Sr4 365 Dec 345 20 12841 675
¶Midview Valor's Springtime Sr2 154 Jan 1002 48 5825 264
*¶Sheppard Farm's Mi-Mi 7 305 Jan 464 26 9601 450

§Ferguson, Jim, Fer-Manor Guernseys, Mount Vernon, Wash. ARHT

*†Cedardel Coleen Jr4 159 Jan 678 44 4834 283
*Cedardel Patricia 5 365 Feb 62 3 12306 637
*†Ellan of Sandy Spot Jr3 178 Jan 789 44 6355 345
†Fawndair Shirley P. Jr2 144 Feb 648 38 3574 179
s. Wandamere Pat C. D. Kiona V. Sweetheart
†Fer-Manor Canadian Faith Jr2 154 Feb 668 36 4504 220
†Fer-Manor Canadian Hope Jr2 177 Feb 812 44 5894 266
†Fer-Manor Martha Jr2 210 Feb 828 53 6896 368
†Fer-Manor's Nettie Sr2 197 Jan 697 40 6133 310
Fer-Manor's Wally Jr2 214 Feb 511 36 8508 475
*Fer-Manor Wanda Jr3 300 Jan 665 42 8626 478
*†Kendall's Juanita 9 97 Feb 964 58 3892 211
s. Ben's Ignatz D. Kendall's Queen
*†Kendall's Libie 9 242 Jan 586 40 6644 364
*†Lulu-Belle of Pleasant Ridge 8 120 Feb 1432 65 5626 288
*Royal Rose of Sandy Spot 5 294 Jan 760 43 10478 521
*Waylayne Butterfat Pinkie 9 365 Feb 298 14 12650 573

Field, C. E., Chesterfield Farm, Owensboro, Ky. ARHT

*Klondike Karlene 7 365 Jan 394 20 16230 689

Fircrest Farms, Incorporated, Lynden, Wash.

*¶Fircrest Angie Conquest 5 172 Dec 945 49 7443 354
*¶Fircrest Cam Con 5 231 Dec 858 46 9505 444
¶Fircrest Conquest's Princess Sr2 211 Dec 1126 52 9524 425
*¶Fircrest Glory's Glory Jr3 230 Dec 829 42 8512 388
*¶Fircrest Paula Con 5 138 Nov 987 54 5956 288
¶Fircrest Pauline 2d Sr2 236 Dec 908 47 8705 436
*¶Fircrest Wandy Con 5 135 Dec 782 45 5167 270

§Fisher, E. F., Hi-Point Farms, Romeo, Mich. ARHT

Cowham Farm Golden Snowdrop 5 365 Dec 171 9 12472 589
*†Hi-Point Doris 5 305 Jan 83 4 7561 360
*†Hi-Point Favor's Dorothy Sr4 122 Jan 947 49 4429 211
*†Hi-Point Favor's Jo Jr4 194 Jan 739 45 5621 304
*†Hi-Point Hornet's Diana 5 305 Jan 97 5 7391 362
*†Hi-Point Hornet's Dolioris 6 127 Jan 1102 46 4728 201
*†Hi-Point Mary Queen Sr4 305 Dec 447 22 8847 375
†Hi-Point Mercury's Arvilla Sr2 70 Jan 1156 53 2679 124
s. Playhaven Y. Mercury D. Hi-Point Hornet's Arvilla
†Hi-Point Mercury's Dimple Jr3 25 Oct 840 41
s. Playhaven Y. Mercury D. Dimple of Hi-Point Farms
*†Hi-Point Mercury's Janet Sr2 305 Jan 440 24 8231 418
*†Hi-Point Mercury's Milk Maid Sr2 140 Dec 822 35 4153 167

§Fladoes, Harriet M., Little Meadowmere Farm, Milwaukee, Wis. ARHT

*†Grandvu Royal Toddy Jr4 61 Dec 785 49 1845 104
s. Flying Horse Master's Royal D. Grandvu Toots
†Lookout Valley Sweet Music Jr2 119 Jan 706 38 2853 147
†Meadowmere Heliotrope Jr2 59 Jan 817 39 1572 68
s. Green Meads King Dean D. Luxerin Sally
†Meadowmere Lavender Jr2 305 Dec 107 6 7141 374

Fletcher, J. & O. J., Beaver Creek Farm, McColl, S. C. ARHT

Beaver Creek Adonis Vera Jr2 361 Feb 693 41 8951 474
Beaver Creek Kim's Dot Jr2 365 Feb 296 17 9303 493

Fletcher, O. J., Beaver Creek Farm, McColl, S. C. ARHT

*Beaver Creek Adonis' Lula Jr3 151 Feb 944 49 5726 306
Beaver Creek Hollivista Gracie Jr2 365 Feb 245 13 11709 557

Florida State Farm, Raiford, Fla. ARHT

Raiford's Darlyene Sr3 365 Dec 40 2 7888 390
Raiford's Glora Lee Jr3 49 Jan 1117 45 1702 68
s. Raiford's General Lee D. Caesar's Sarah
*Raiford's Gracie 5 172 Jan 977 46 5933 261
*Raiford's Helga Jr4 365 Jan 509 31 8635 487
Raiford's Henrietta Jr2 365 Dec 81 5 7599 387
Raiford's Hilda Lee Sr2 314 Jan 734 40 9679 486
*¶Raiford's Hollie Sr3 84 Dec 715 40 1996 105
s. Klondike Handsom D. Raiford's Happy Lula
*Raiford's Honoria 7 365 Dec 65 3 11745 547
*¶Raiford's Jeanette 5 92 Jan 996 43 3163 140
s. Klondike Klansman D. Klondike Nettie Direct
*¶Raiford's Koraleen Jr3 111 Jan 968 43 3586 159
s. Klondike Klansman D. Klondike Renia
Raiford's Melba Lee Sr2 322 Dec 670 40 10274 511
*Traxler's Foremost Anne Sr4 365 Nov 665 46 11990 668

Forsgate Farms, Incorporated, Jamesburg, N. J.

Beacon's Sue Sr2 365 Jan 697 41 14166 650
*Brooklandwood G. Milkmaid 6 365 Jan 180 10 12498 589
¶Fair Field Perky Rose Jr2 78 Feb 1056 43 2989 153
s. Hill Girl Perky D. Fair Field Siren

Foremost Acme 5th's Marguerite Jr2 216 Feb 1085 50 8621 371
Foremost Acme's Minerva Jr2 365 Feb 201 10 13082 580
Foremost Footprint's Quirkee Jr2 89 Dec 924 45 2852 136
Forsgate Argyle Crusader's Ida Jr2 161 Feb 1014 52 6516 288
¶Forsgate Butterfat Ada Sr3 40 Feb 1344 57 1842 77
s. Rockwood Butterfat D. Aldrich Farm Ada
Forsgate Butterfat Colleen Jr2 100 Jan 1064 44 3537 154
s. Rockwood Butterfat D. Northerner's Colleen
Forsgate Champion 5 188 Feb 875 49 6710 348
Forsgate Champion Crusader Jr3 120 Feb 873 40 4198 197
s. Forsgate Crusader D. Forsgate Champion
Forsgate Crusader's Honey Sr4 205 Jan 809 49 7061 384
Forsgate Crusader's Rosebud 5 113 Feb 944 44 4509 213
s. Foniton Pioneer's Rosebud D. Foniton Pioneer's Rosebud
¶Forsgate Harvester Fleanie Sr2 305 Nov 71 3 12334 574
Forsgate Min 5 230 Feb 797 49 7774 388
Forsgate Peerless Marelda Sr2 127 Jan 943 43 4347 182
Gardenville Queen Valinda Sr2 274 Dec 634 40 6879 381
Glenburnie Majesty's Actress Sr2 181 Feb 1012 50 7346 326
Great Elm C. H. Rosalie Jr2 322 Feb 888 46 12928 641
Great Elm His Airline Jr2 354 Feb 659 45 12305 601
Great Elm His Bell Jr3 365 Dec 944 47 14781 636
*¶Greenland's Adoration Jr2 305 Dec 704 36 9920 468
*Ideal's Beacon's Betina Sr3 120 Feb 1038 50 5065 225
s. Ideal's Beacon D. Betina of Jelloway Farm
*¶Ideal's Champ's Della Jr3 231 Feb 870 55 9728 514
*¶Ideal's Chief's Daisy Jr4 305 Nov 15 10043 490
*¶Ideal's Chief's Pearlette Sr4 229 Feb 958 55 9665 501
Ideal's Dandy Boy's Pearlette Jr2 216 Feb 783 43 6790 340
*Ideal's Don's Rachel 6 113 Feb 1227 61 5463 253
s. Ideal's Don D. Ideal's Gay Boy's Rachel
*¶Ideal's Edward's Fanna Jr4 305 Jan 422 26 10877 576
Ideal's Hilda Carter Sr3 236 Feb 862 48 9213 498
Ideal's Hopeful's Janie 7 194 Jan 921 45 7757 344
*¶Ideal's Jubilee's Betty May Sr3 305 Dec 57 2 13486 583
Ideal's L. D.'s Buttercup Jr3 218 Feb 859 50 7896 407
*¶Ideal's L. D.'s Dina Jr3 174 Feb 1168 62 8406 390
*Ideal's Lillian Anna Jr3 211 Feb 1015 49 9281 434
*¶Ideal's Peter's Peggy 5 305 Dec 904 51 13713 659
Ideal's Regent's Kate Jr3 186 Jan 734 43 6204 356
*Ideal's Senator's Delanie Sr3 201 Jan 1014 42 8645 361
Ideal's Steadfast Dell Jr2 105 Feb 932 41 3636 162
s. Ideal's Steadfast D. Ideal's Clarion's Dell
Ideal's Steadfast Jane Jr2 91 Jan 1058 49 3368 161
s. Ideal's Steadfast D. Ideal's Clarion's Jane
Ideal's Traveller's Betina Jr2 209 Feb 919 45 8064 366
*Ideal's Traveller's Girlie Sr3 206 Feb 966 48 8310 386
Maple Lane Designer's Jewell Jr2 305 Feb 703 40 10631 582
Meadowlane Gertrude 5 281 Feb 865 48 12183 594
*¶Northerner's Lady Fair 7 162 Feb 941 51 6161 306
*Pebble Hill Hero's Charlotte Sr4 320 Jan 741 41 12980 620
Rycklaver D. Bashful Sr3 92 Jan 1031 51 3272 163
s. Fairlawn Maxim's Grand Duke D. Rycklaver Barbara
¶Rycklaver Grace Jr2 69 Feb 839 42 2241 104
s. Fairlawn Maxim's Grand Duke D. Rycklaver Katrina
Rycklaver Linda Jr2 215 Feb 809 49 6857 381
*Rycklaver Quality Jr4 119 Feb 981 47 4509 222
s. Fairlawn Maxim's Grand Duke D. Rycklaver Katrina
Trainer's Royal's Eva Jr2 283 Dec 755 43 7513 378
*Wadsworth Lord's Doris Sr3 46 Feb 1412 65 2363 122
s. Lea Lord Talisman D. Peerless Red Wing's Eva
Wilgorlan Farms Alice Sr2 131 Feb 931 47 4775 230
Wilgorlan Farms Elsie Sr2 189 Feb 897 51 6782 326
¶Wilgorlan Farms Frances Sr2 69 Feb 1027 40 2543 102
s. Hominy Hill King's Courageous D. Wilgorlan's Polly
Wilgorlan Farms Goldie Sr2 152 Feb 781 41 4844 238
¶Wilgorlan Farms Queenie Sr2 63 Feb 983 46 2299 98
s. Hominy Hill Countryman D. Chinquapin Starling

§Foster, Ralph L., Foster Guernsey Farm, Reedsport, Oregon. ARHT

*†Foster Farm Betty Jr4 177 Feb 808 44 6091 294
†Foster Farm Bluebell Jr2 90 Feb 874 37 2888 119
s. Raemelton Levity Colonel D. Umpqua's Vera's Beauty
†Foster Farm Daffodil Jr2 164 Feb 722 37 4677 235
†Foster Farm H. Clara Jr2 162 Jan 700 36 4619 204
†Foster Farm H. Content Jr2 258 Feb 639 38 7271 349
†Foster Farm H. Portia Jr2 253 Feb 602 35 6829 343
†Foster Farm H. Veda Sr2 188 Feb 596 38 4835 254
*†Foster Farm Mary Ann Sr3 59 Feb 1086 66 2435 144
s. Fairlawn H. Hercules D. Twin Springs Elaine
†Foster Farm Princess Aline Sr2 289 Feb 687 36 8387 390
*†Foster Farm Vera Jr4 255 Jan 733 41 8934 417
*†Umpqua Alert's Cherry Sr4 305 Feb 140 6 10947 498
*†Umpqua Alert's Iris 5 150 Jan 827 42 4854 224
*†Umpqua Princess Elizabeth Sr4 305 Feb 289 19 8955 504

Fox's Guernsey Dairy, Waukesha, Wis.

Annabell of Betta Homestead Sr3 365 Feb 75 4 12337 554
Dora Nancy of Pine Grove 7 110 Feb 1232 54 4967 213
s. Fawnwood Butterfat Prince D. Nancy's Dora
Fox's Beatrice of Waukesha Sr2 274 Dec 670 40 8807 424
*Fox's Bernice of Waukesha 5 223 Jan 757 44 7284 396
*¶Fox's Cinderella of Waukesha 6 150 Feb 1338 47 8153 272
Fox's Edith of Waukesha Jr2 346 Feb 159 9 9050 490
*Fox's Eloise of Waukesha 6 67 Feb 1450 48 3426 120
s. Fox's Alert of Waukesha D. Fox's Kora of Waukesha
*Fox's Gertie of Waukesha 5 82 Feb 1367 51 4117 172
s. Fox's Alert of Waukesha D. Fox's Goldilocks of Waukesha
*Fox's Joan of Waukesha Sr3 39 Jan 1184 60 1485 76
s. Boulder Bridge Athlete D. Fox's Josephine of Waukesha
*Fox's Lucky of Waukesha 5 365 Jan 589 27 13964 633
*Fox's Madge of Waukesha Sr4 119 Feb 1014 56 4720 225
s. Boulder Bridge Athlete D. Fox's Margie of Waukesha
Fox's Nanette of Waukesha Jr3 84 Feb 931 42 2980 123
s. Curtiss Candy Benny D. Fox's Nancy of Waukesha
*Fox's Penelope of Waukesha Jr3 50 Feb 787 40 1448 70
s. Curtiss Candy Benny D. Fox's Nel of Waukesha
Rose Mary of Betta Homestead Sr3 364 Dec 35 1 10525 427

§Frye, Austin P., Sparta, Wis. ARHT

*†Dairy Maid of Monroe 5 305 Jan 193 10 7758 383
*†Oakwold Penelope Esther Jr3 96 Feb 805 45 3028 161
s. St. James Linda's Ripon D. Oakwold Penelope
*†Templar's Merry Maid of Monroe Sr3 100 Feb 929 48 3818 190
s. Wey Acres Templar's Bud D. Dairy Maid of Monroe
*†Wiscaway K. F. Louise Sr3 104 Feb 833 42 3412 171
s. Gardenville King's Fancier D. Wiscaway Marquette's Premier

Fuller, Alvan T., Runnymede Guernsey Farm, North Hampton, N. H.

Lydia of Runnymede	Jr2	365	Dec	259	12	9162	403
Runnymede Cornelia	7	365	Dec	74	4	9312	468
Runnymede Mattie	Jr4	81	Jan	1054	45	2865	135
s. Langwater Corsair	D. Runnymede Marthe						
Runnymede Mirth	5	99	Jan	1136	43	3777	147
s. Langwater Corsair	D. Runnymede Greta						
Runnymede Veronica	Jr3	167	Jan	862	40	5376	241

§Funk, J. E. & L. E., Prairiemede Farms, Windsor, Mo. ARHT

McDonald Farms F. Lorine	Jr2	365	Feb	97	4	5273	243
†Meadow Lodge Trixet	Jr2	305	Jan	65	4	6057	318
*†Prairiemede's Beauty Ann	7	305	Dec	428	22	11227	525
*Prairiemede's Dena Dee	Sr4	365	Jan	73	5	4966	263
*†Prairiemede's Lucky Spot	Sr4	292	Jan	14		8807	423
†Prairiemede's Silver Moon	5	305	Dec	70	3	5200	280

Gallimore, L. B., Arlo Farm, Guilford College, N. C. ARHT

*Arlo Heritor's Dorthy	Jr2	305	Jan	343	21	7348	374
*Arlo Heritor's Lass	Jr2	305	Jan	590	35	7204	381
Burkeville Tip-Top's Marie	Jr2	365	Jan	798	37	12088	522
*¶Clear Springs' Maxim A Lassie	Jr4	305	Jan	332	19	9035	469
*Fairlawn Maxim's Henna	6	131	Feb	1045	52	5413	253
Forest Hills Farm Gloria	Jr2	365	Feb	566	32	9574	480
¶Hemlock K. Louine	Jr2	74	Feb	953	44	2413	107
s. Klondike Kemlock	D. Midview's Levity						
Twin Brook Maxim Bettie	Jr2	365	Jan	118	7	8261	461
*Zimalcrest King's Florine	Jr3	305	Feb	571	31	7978	422

Galt, Mary P. & Walton Anne, Mary Anne Farms, Cartersville, Ga. ARHT

¶Archdale Maxim's Cherub	5	244	Jan	187	9	4822	231
†Mary Anne of Jessica's Queen	Sr2	277	Dec	252	14	5237	236
¶Mary Anne Folly's Priscilla	Sr3	256	Jan	115	6	6940	288

§Gaynar, P. A., Goshen, N. Y. ARHT

†Hamptonburgh Duchess	Sr2	79	Jan	1050	43	2718	113
s. Walnutdale's Plus Ultra	D. Horse Shoe F Countess						
Hamptonburgh Farms Aura	Jr3	211	Jan	752	42	6712	325
†Hamptonburgh Farms Eve	Jr2	305	Dec	19	1	5789	287
†Hamptonburgh Farms' Jane	Sr2	92	Dec	710	37	2176	112
s. Horse Shoe F Adam	D. Ideal's Jenney's Jean						

Gibboney, Allen L., Brae Bonnie Guernsey Farm, Bradford, Ohio. ARHT

*†Charity of Brae Bonnie	Jr4	151	Jan	844	46	4390	230
*†Lona of Brae Bonnie	Sr3	115	Jan	1114	44	4574	200
s. Dun-Roven Gladitor	D. Mona of Brae Bonnie						
*¶Louella of Brae Bonnie	8	80	Feb	1311	56	3862	191
s. Grace's Pride Foremost	D. Ah Lou of the Padang						
*†Melody of Brae Bonnie	6	84	Feb	1046	44	3509	166
s. Grace's Pride Foremost	D. Moi of Brae Bonnie						
†Molly of Brae Bonnie 2d	Sr2	215	Jan	665	38	5880	302
*†Monet of Brae Bonnie	Jr3	305	Feb	71	4	6948	388
†Monita of Brae Bonnie	6	85	Feb	944	42	3364	147
s. Brae Bonnie Foremost Lucky	D. Moi of Brae Bonnie						
†Pam of Brae Bonnie	Jr2	228	Jan	768	39	6069	299
*†Pretor's Lass of Brae Bonnie	Sr3	72	Feb	1242	59	3325	163
s. Curving Hill Royal Pretor	D. Vagabond's Lass of Brae Bonnie						
†Pretor's Mabel of Brae Bonnie	Jr2	88	Dec	685	36	1916	94
s. Curving Hill Royal Pretor	D. Mabel of Brae Bonnie						
†Pretor's Maid of Brae Bonnie	Jr2	115	Dec	625	35	2391	122
s. Curving Hill Royal Pretor	D. Vagabond's Lass of Brae Bonnie						
†Royal Lou of Brae Bonnie	Jr2	69	Feb	862	41	2140	98
s. Curving Hill Royal Pretor	D. Lucky Lou of Brae Bonnie						
*†Windale Leader's Avon	Sr3	67	Dec	857	42	1969	96
s. Coronation Leader	D. Oakwood Country Avon						

§Gibbs, Ronald E., Gibbs Acres Guernsey Farm, Mount Union, Iowa. ARHT

*†Gibbs Acres Levity Ardith	Jr3	87	Jan	1120	52	3249	151
s. Curtiss Candy Levity Count	D. Gibbs Acres Amber						
†Gibbs Acres Levity Helen	Jr2	51	Jan	1260	57	1976	92
s. Curtiss Candy Levity Count	D. Skyline Challenger's Harmony						
†Gibbs Acres Levity Princess	Jr2	74	Jan	1039	47	2420	119
s. Curtiss Candy Levity Count	D. Gibbs Acres Pioneer's Patsy						
†Gibbs Acres Levity Twinkle	Jr2	67	Jan	1007	43	2071	95
s. Curtiss Candy Levity Count	D. Laddie's Rex's Mahout Twilight						
*†Gibbs Acres Pioneer's Adeline	Sr3	129	Jan	783	41	3640	183
*†Gibbs Acres Pioneer's Elva	Sr4	105	Jan	990	51	3713	177
†Gibbs Acres Sky Verna	Jr2	88	Jan	991	46	2865	126
s. McDonald Farms Skyline King	D. Skyline Challenger's Vera						
*†King Hill King's Pride	Jr4	230	Jan	748	40	7421	343
*†Skyline Challenger's Harmony	5	60	Jan	1590	81	3001	161
s. Pine Manor King's Challenger	D. Skyline Honesty						
*†Skyline Challenger's Vera	Sr4	81	Jan	1109	54	2935	142
s. Pine Manor King's Challenger	D. Skyline Hercules' Venus						

Giesy, R. M., Jr. & Bingham, Leland C., Kenmar Hills Farm, Lancaster, Ohio. ARHT

*Copeland Farm Fern	5	143	Jan	1268	68	6547	318
*Edinham Fleet Aster	Jr4	365	Dec	354	20	11230	574
Edinham Fleet Gaygirl	Jr2	42	Dec	956	46	1285	61
s. Fairlawn Fleetwood	D. Shona Gaygirl						
Edinham Levity Beckie	Jr2	48	Nov	1065	43	1678	68
s. Groton House Levity	D. Edinham Fleet Aster						
Edinham Patent Blossom	Sr3	365	Dec	208	11	12083	551
Edinham Prediction Damsel	Sr2	321	Jan	661	40	9432	506
Ken-Edin Fleet Day Dream	Jr3	365	Dec	50	2	13388	646
†Ken-Edin Levity Rosebud	Jr2	73	Dec	873	36	2182	92
s. Groton House Levity	D. Gayhead's H. I. Rose						
†Ken-Edin Prediction's Annie	Sr2	135	Jan	803	40	3870	188
Ken-Edin Winona In-finite	Jr2	92	Dec	923	48	2885	125
s. Green Meads Wil-King	D. Gayhead's In-finite						
*¶Mulhocaway Monarch's Sal	Sr3	129	Jan	1256	56	5607	252

§Good, Joyce Marie, Union City, Ind. ARHT

†Stanruth Diane	Jr2	305	Dec	214	11	6776	303

§Goodman, Harva A., Mer-Don's Farm, Lima, Ohio. ARHT

†Barbara Lue of Edorah	6	305	Dec	676	36	10828	492
†Cornalfa's P. Jeanette	Jr2	92	Jan	926	41	2754	122
s. Foremost Philosopher	D. Cornalfa's L. Inez						
†Glenleigh's Regena	11	130	Feb	801	41	4296	201
s. Oaklawn's Ultra Itchen King	D. Indian Regena of Summit Farm						
†Mer-Don's B's Sue	5	213	Jan	843	40	8083	357
†Mer-Don's B's Tiny	Sr4	215	Jan	615	42	5423	295
†Mer-Don's Dairymaid	Jr2	102	Feb	835	36	3296	139
s. Norene Haven King	D. Nickel Plate Dairy Maid						
†Mer-Don's Lili	Jr2	92	Jan	678	36	2049	102
s. Norene Haven King	D. Mer-Don's Lillie's Lillian						
Mer-Don's Lue's Star	Jr4	240	Jan	807	40	8956	372
†Nickel Plate Faithful	Sr3	305	Feb	384	25	9884	517
†Sunshine of Edorah	8	200	Feb	771	42	7391	359
†Tul-lea's Maudie	5	102	Feb	974	45	3775	174
s. Foremost Philosopher	D. Tul-lea's Tilly						
†Vallecvue Lola	12	83	Feb	1066	52	3206	148
s. Vallecvue Beau	D. Vallecvue Viola						

§Goodman, Merlin D., Mer-Don's Farm, Lima, Ohio. ARHT

Barbara Geane of Edorah	6	270	Feb	741	42	11360	511
†Cornalfa's Sharon Sue	Jr2	127	Jan	768	35	3295	158

Goodman, R. D., Woodside Farm, Concord, N. C.

Woodside Lil's Queen	Jr4	77	Feb	1362	77	3713	191
s. Riegeldale Emory's Majesty	D. Lilly's Cary of Cold Springs						
Woodside Maxim M. Dale	Jr4	164	Feb	837	47	5510	294

Gordon, Fred H., White Hall Farm, Brockport, N. Y.

Franchester Free Melba	Jr2	83	Jan	1162	54	3204	144
s. Langwater Freeman	D. Franchester Handy Melba						
*Nodrog Galentia	5	132	Jan	1479	64	6808	306
*Nodrog Gallant Jewell	6	146	Jan	1496	73	7207	330
Nodrog Gentesl	Sr3	144	Jan	887	46	4814	230
Nodrog Imagination	Jr2	245	Jan	661	41	6314	324
*Nodrog Merry Quaker Maid	6	365	Jan	29	1	14486	715
Nodrog Quotation	Jr2	365	Jan	602	31	11418	523
Nodrog Sensation	Sr3	319	Jan	738	41	10452	501
Old Acres R. Hester	Jr4	44	Jan	1863	81	2516	113
s. Rosemount Rex	D. Old Acres Y. Harriet						
Old Acres R. Margie	Sr3	58	Jan	2101	78	3638	139
s. Rosemount Rex	D. Old Acres M. Marjorie						

§Gordon, L. E., Gordondale Farm, Nelsonville, Wis. ARHT

†Gordondale Destiny	Jr2	305	Jan	457	25	6739	331
*†Gordondale Gena	Jr4	305	Dec	639	35	9322	430
†Gordondale La Bella	Jr2	179	Jan	670	40	4340	223
*†Gordondale Selma	5	86	Jan	1138	60	3321	161
s. Chedco Sheik	D. Gordondale Avon						
*†Gordondale Wistful	Jr3	68	Jan	1054	40	2370	94
s. Boulder Bridge Honorable	D. Gordondale Lavilla						

§Gottfried, Leonard A., Tagalong Farm, Upper Sandusky, Ohio. ARHT

*Brookside's Royal Boneta	7	240	Jan	848	49	9566	431
*†Flo Gold Noble Ama	5	175	Dec	956	43	7507	293
*Gold Hero's Gracie	Jr4	365	Dec	515	25	12761	571
*†Rock Creek Rose Dawn	5	118	Jan	1062	52	4575	224
s. Rock Creek Petron	D. Ridgydale's Golden Rose Alert						
*†Russada Betsey	Jr4	68	Jan	1120	57	2361	122
s. Windale Russada's Corona	D. Russada Betty Lou						
†Tagalong's Evelyn	Sr2	73	Jan	887	39	1996	86
s. Flo Gold Regal King	D. Noble Champion's Ellen						
*†Tagalong's Golden Mona	Sr2	305	Jan	528	34	8397	448
*†Tagalong's Noble Mary	Jr3	305	Dec	222	11	9700	440
*†Tagalong's Royal Betsy	Sr3	195	Jan	822	45	6559	302

Gould, William H., "Grapelawn," Burkeville, Va.

Grapelawn Cecelia	Jr3	328	Feb	635	40	12303	628
Grapelawn Cozy	Sr3	365	Jan	189	10	9650	478

§Graber, Ercell R., Cae Gwyrdd Tyddyn, Navarre, Ohio. ARHT

†Cae Gwyrdd Iris	Jr2	305	Sept	241	14	7783	382
*†Carlock's Spot	Sr4	305	Sept	346	19	8427	400

Gray, Bowman & Gordon, Brookberry Farms, Winston-Salem, N. C. ARHT

¶Bayville Maxprint Moldetta	Jr2	305	Jan	395	25	7635	428
*Beaverbrook Janice	8	131	Jan	1687	83	7763	333
*¶Bright King's Betsy	6	226	Jan	1369	61	12928	503
*¶Brookberry Foremost's Lora	Jr2	100	Jan	1036	50	3562	162
s. Klondike Foremost	D. Klondike Roay Lora						
*¶Cedarock Holli Sweet Alice	Jr3	305	Jan	392	24	12330	659
*Dinamore Majestic Estelle	7	220	Jan	1190	65	9785	488
*Edenvale Florabelle	5	132	Jan	1703	65	8075	318
*Fairlawn Maxim's Gertie	6	330	Jan	1398	90	17387	934
*Florham Rejoice	7	213	Jan	938	50	8214	382
*¶Gardenville Supreme's Della	Sr4	153	Jan	1416	76	8175	408
*Grapelawn Charity 2d	Jr2	298	Jan	964	54	11187	537
*¶Grapelawn L Comely	Sr2	83	Jan	1078	50	2963	131
s. Bournedale Maxim Bright Light	D. Grapelawn Comely						
*Grapelawn L. Sunbeam	Jr2	54	Dec	987	49	1701	79
s. Bournedale Maxim Bright Light	D. Morningside's Sunbeam						
*¶Holliknoll Maxim Dairymaid	Jr2	305	Jan	394	27	9083	520
*¶Klondike Premost Anna	Sr2	305	Dec	473	26	10641	532
*¶Niplig Bondwick Jewel	Jr3	276	Jan	820	45	9538	478
Noble Max's Mabel	Sr2	365	Jan	288	17	12066	625
*¶Riegeldale Ben's Cheerful	5	116	Jan	1676	83	6745	311
s. Riegeldale Illustrious Benjamin	D. Riegeldale Majesty's Cheerful						
*Selfdale's Ideal Gratitude	Jr2	305	Jan	138	9	8789	505
Shoal Falls Supreme Maid	Jr2	137	Jan	960	58	4992	251
Skuggek Comet's Ada	Jr2	184	Jan	787	43	5328	261
*Sonnylaine Supreme Ida	Jr2	305	Dec	473	31	6541	357

§Grimes, C. P., Joining Rivers Farm, Horse Shoe, N. C.

†Beauty of Mann Farm	12	305	Jan	331	21	10148	481
*†Flossie of Garden Creek's Flo	7	305	Nov	256	12	7600	346

§Gugdahl, Herman, Marshallane Guernsey Farm, New Lisbon, Wis. ARHT

†Marshallane's M. Fancy	Jr2	60	Jan	1093	46	2147	93
s. Witchwood Wizard's Monarch	D. Lassie's Luster of Marshallane						
†Marshallane's M. Honey	Jr2	53	Jan	1006	48	1675	76
s. Witchwood Wizard's Monarch	D. Gallant's Gem of Marshallane						

§Gugdahl, Lawrence E., Marshallane Guernsey Farm, New Lisbon, Wis. ARHT

†Marshallane's M. Sandra	Jr2	305	Dec	252	14	8509	403

§Hackman, Arthur K., Willow Brook Farm, Lansdale, Pa. ARHT

†Brightlad's Alta	Sr2	294	Dec	59	4	5238	305
*†Brightlad's Mayflower	Sr3	172	Jan	894	43	6768	309

†Prince's Ida of Spring Grove 5 305 Nov 156 9 7389 354
†Willow Brook B. Anna Jr4 89 Jan 959 42 3059 137
s. Coldspring's Janet's Brightlad D. Willow Brook Anna
†Willow Brook B. Molly Jr3 97 Dec 709 42 2812 147
s. Coldspring's Janet's Brightlad D. Willow Brook Royal Molly 2d
*†Willow Brook B. Patsy Jr3 120 Jan 833 45 3833 195
s. Coldspring's Janet's Brightlad D. Dimple's Patsy of Frogner
*†Willow Brook Brightlad's Adell Sr4 99 Jan 956 50 3276 158
s. Coldspring's Janet's Brightlad D. Willow Brook Adell P.
†Willow Brook Dimple P. 6 94 Jan 1313 64 3918 200
s. Fair Field Prince Victor D. Dolly of Willow Brook
†Willow Brook Marian 5 96 Jan 867 50 2983 150
s. Golden's Merchant D. Willowmere Marianna
*†Willow Brook Patsy Jr4 133 Nov 1029 41 5650 220
†Willow Brook Red Rose Sr2 117 Oct 689 43 2969 144

Hammond, A. B., Mr. & Mrs., Renabie Farm, Berryton, Ga. ARHT
*Klondike Honeysuckle 7 105 Jan 1412 57 4829 208
s. Klondike Hollimost D. Carolina Gay Tulip
Renabie Emory's Patty B. 5 287 Jan 665 41 10502 553
Renabie Predictmost's Kate Sr2 153 Jan 969 49 5449 251
Renabie Predictmost's Honey Jr3 313 Jan 892 48 11311 565

§Hamptonburgh Farms, Incorporated, Goshen, N. Y. ARHT
†Betsy of Glenburnie Jr2 109 Feb 790 37 3466 158
s. Gerar Duke Jesse D. Worthland Betsy of Lindendell
†C. F.'s Bright Eyes 5 122 Dec 892 44 3956 192
*Horse Shoe Bailiff's Ann 5 215 Feb 805 43 7434 364
*†Steele Hill Eloise 6 114 Feb 1052 57 4706 236
s. Lincoln St. Nicholas D. Thirlstane's Butterfat Elsie
*†Steele Hill Matilda Sr4 158 Jan 805 43 5277 266
*†Steele Hill Sparkle Sr4 90 Feb 935 48 3390 162
s. Steele Hill Foremost Atlas D. Steele Hill Glamour
*†Wood Ford Dendolyn 9 116 Feb 1117 53 5721 268
s. Antietam Butterfat Desire D. Wood Ford Gwendolyn

Hanes, John W., Ben Tulloch Farm, Millbrook, N. Y.
Ben Tulloch Dorothea Jr2 263 Jan 932 54 8920 449
Ben Tulloch Fair Palotterie Jr2 319 Jan 1048 50 11636 488
*Ben Tulloch Henna Sr4 161 Jan 1018 44 6305 265
*Ben Tulloch Hollimaid Jr4 219 Jan 940 45 7975 362
*Ben Tulloch Honeymoon Jr2 114 Jan 1229 52 4661 177
s. Argilla Philosopher D. Argilla Hilda
Ben Tulloch Pandora Jr2 365 Jan 833 52 13432 697
Ben Tulloch Priscilla Lee Sr2 71 Jan 1484 66 3244 156
s. Argilla Furlough D. Argilla Priscilla Lee 2d
Ben Tulloch Raymost Rose Jr2 365 Dec 889 46 13714 625
*Bethany Happy Constance Sr3 198 Jan 1070 60 8561 406
*Blossom's Bright Hilda 7 158 Jan 1602 81 9060 422
*Bobby's Daisy of Maple Lane 6 365 Dec 756 34 16818 686
*Caumsett Eastern Gloss 7 237 Jan 1082 48 9850 425
*Edgewood Belfast's Cosmos 5 206 Jan 909 42 7051 317
Edgewood Belfast's Sally 5 167 Dec 650 40 5505 271
*Klondike Kristmas Gift 6 340 Jan 1242 68 16653 777
Saddle River Levity Sally Jr2 66 Jan 959 42 2022 99
s. Hominy Hill Levity Prince D. Saddle River Caesar's Eve
Saddle River Levity Susie Sr2 365 Dec 331 18 11946 553
*Saddle River Peerless Susie Jr4 141 Jan 1422 65 7284 295
Sherlie of Marjaheim Jr3 217 Jan 1183 73 8533 490
Silver Forest Royal Dollie Jr2 365 Nov 325 20 11107 575
Sinbad's Felicity Jr3 365 Jan 980 50 15430 673

Hanson, Carl, Evergreen Farm, Barnum, Minn. ARHT
*Evergreen's Butterfat Clara 7 305 Feb 348 18 10796 517

§Harden, J. B., Sunbright Farm, Ponca City, Okla.
†Gaylord Levity's Peony Jr2 267 Sept 415 23 6989 350
†Gaylord Phil's Anna Sr2 305 Dec 51 2 7218 324

§Hardman, W. C., Lone Star Guernsey Farm, Grand Prairie, Texas. ARHT
†Diamond D Darling Jr3 305 Oct 195 11 7679 374
†Gaylord Levity's Lass Sr2 305 Sept 23 1 5984 288
†Hardman's Queen S. Joan Jr2 58 Jan 883 42 1615 76
s. Meadow Lodge Climax Sovereign D. Diamond D Darling
*Lloyd's Sun-Ray Nancy Sr4 365 Dec 354 20 9117 423
*†Meadow Lodge Tarma Sr3 305 Oct 91 4 6431 289
*St. George Princess Lucy Jr2 305 Jan 265 16 6832 348
†Seco L. H. Ina Jr2 58 Jan 1073 45 2904 84
s. Gayhead's Lord Henry D. St. Albans Artor's Inez
†Wethersfield Eola Jr3 305 Nov 10 7121 343

§Harms, John W., Oakhurst Farm, Savannah, Ga. ARHT
†Fashion's Oakhurst Lucy 8 305 Oct 529 25 10738 485
†Oakhurst Fashion's Grace 10 305 Nov 14 8535 359
*†Oakhurst Princess Della Sr4 305 Nov 7 9502 439
†Oakhurst Princess Dina Jr2 179 Dec 701 36 4286 205
†Oakhurst Princess Dora Jr3 305 Nov 164 11 8705 428
*†Oakhurst Princess Lucy 5 305 Jan 163 8 9942 464
†Oakhurst Princess Susie Jr2 74 Dec 783 42 1911 92
s. Prince Fashion of Oakhurst D. Oakhurst Princess Sunrise
†Oakhurst Valor's Daisy Sr2 305 Dec 305 19 6933 352
*†Oakhurst Valor's Dawn Jr4 305 Jan 77 4 6455 287
†Oakhurst Valor's Gem Jr3 143 Jan 706 43 3657 200
†Oakhurst Valor's Geneva Jr2 178 Oct 690 43 4912 240
†Oakhurst Valor's Georgia Sr3 187 Jan 868 46 6379 320
s. Pine Manor King's Valor D. Oakhurst Pallotta's Gippy
†Oakhurst Valor's Jean Jr2 60 Jan 924 35 1752 76
s. Pine Manor King's Valor D. Master's Lil of Oakhurst
*†Oakhurst Valor's Lassie Jr3 305 Nov 73 4 10188 478
†Oakhurst Valor's Ronnie Jr3 119 Jan 855 45 3715 180
s. Pine Manor King's Valor D. Fashion's Oakhurst Roxy

§Harris, W. T., Verne Dale Farms, Charlotte, N. C.
*†Clear Springs' Majesty's Jean Sr4 109 Jan 816 41 3371 182
*†Verne Dale Reveller's May Jr4 84 Feb 1278 57 3725 163
s. Blakeford Reveller's King D. Fairwold's Mae

Harville, C. J., Glenco Farm, Macedonia, Ohio. ARHT
†Glenco Melody Blondie Jr2 75 Jan 865 35 1993 81
s. Gardenville King's Don D. Glenco Royal Ivy
*Glenco Melody Fawn Jr2 305 Jan 420 23 6354 287
†Glenco Melody Ruby Jr2 210 Dec 669 35 5787 274
†Glenco Melody Starlight Jr2 184 Jan 776 37 5018 249
*†Glenco Noble Alert 5 186 Jan 920 42 4646 230
*†Glenco Noble Dawn Jr3 102 Jan 1088 47 3786 168
s. Normandy Noble D. Glenco Royal Pat
*†Glenco Noble Gay Jr4 305 Jan 137 7 10546 536
*†Glenco Royal Prudence 6 305 Nov 163 7 11616 475
*†Glenco Royal Star 5 224 Jan 832 40 8606 384

Haskell, H. G., Hill Girt Farm, Chadds Ford, Pa. ARHT
Gardenville Queen Merry Sr2 314 Jan 818 45 9556 478
*Gardenville Supreme's Isabel Jr3 209 Jan 975 59 7906 418
*Hill Girt Countess Bell 5 85 Jan 1494 79 4145 204
s. Hill Girt Count D. Noel's Gold Bell of Hill Girt
*Hill Girt Joy 5 361 Jan 835 41 14774 695
Hill Girt M's Bonnie Jr2 179 Jan 822 51 5402 282
Hill Girt M's Elsa Jr2 148 Dec 901 41 4605 219
Hill Girt Nira Jr2 85 Jan 1001 49 2852 126
s. Riegeldale Illustrious Benjamin D. Riegeldale Emory's Nira
*Hill Girt Princess Nora 5 365 Jan 509 36 13947 796
Hill Girt Royal Mary Sr3 332 Dec 190 9 7876 417
Hill Girt Royal Patience Jr2 329 Jan 672 43 8992 484
*Hill Girt Violanda 7 365 Jan 163 9 13864 681

§Haynes, John & Son, Sparja Farm, Granville, Ohio. ARHT
*†Flat Brook Gentle Patroness Jr3 305 Jan 173 17 6846 436
†Sparja Farms Sally Delight Jr3 305 Jan 425 23 9468 471
†Sparja's Cardinal's Mary Jr2 305 Jan 90 4 8887 404
†Sparja's Cardinal's Shirley Jr2 82 Jan 1090 48 2975 136
s. Langwater Cardinal D. Quality's Shirley

§Heaney, N. Sproat, Woody Nook Farms, Glen Ellyn, Ill. ARHT
Lancresse Fancy 9 365 Jan 532 31 12048 643
†Lancresse Fawn 8 98 Oct 1091 41 4235 158
*†Woody Nook Gladiator's Carmela 5 143 Jan 812 42 5124 260
*†Woody Nook Gladiator's Lou Sr4 158 Jan 685 40 4365 248
*†Woody Nook Gladiator's Rosetta Jr4 305 Jan 367 20 9554 430
*†Woody Nook Gladiator's Sue Jr4 164 Feb 949 40 7232 307
*†Woody Nook Max's Rapsody 7 305 Feb 70 4 8685 392

Henderson, C. H., Jr., Woodvale Farms, Tarboro, N. C.
*Aek-Y-Bryn Romulus' Faith G. Jr4 126 Jan 1090 53 4805 228
McDonald Farms Pr's Lass Jr2 365 Dec 187 10 11995 607
Woodvale Hardwick's Ann Sr2 90 Jan 1071 51 3047 151
s. Coldspring's Hardwick's Marlo D. Woodvale Wistar's Annett
Woodvale May Royalist's Mary Jr2 365 Dec 340 17 10998 547
Woodvale's Brilliant Maye Jr3 147 Jan 1118 51 5596 248
*Woodvale Wistar Honey Sr4 251 Jan 1054 47 10594 458

Henderson, Clifton, III., Woodvale Farms, Tarboro, N. C.
Woodvale's Hardwick's Kate Jr2 365 Jan 306 17 10214 478

Herbener, Henry, Lush Acres, Rehoboth, Mass. ARHT
Aldrich Farm Dawn Rose Jr2 169 Jan 973 58 5977 322
Aldrich Farm Mildreditna Sr2 365 Dec 336 24 10128 534
Aldrich Farm Sailorette Jr2 241 Jan 882 57 8786 492
Aldrich Farm Star Bright Sr2 365 Jan 729 45 12687 675
*Bailiwick Model Lorene 5 184 Jan 1163 59 8430 329
*Bethany Happy May Sr3 81 Jan 1527 73 4254 200
s. McDonald Farms Prediction Jr. D. Bethany Wistar's May
*Birchfield Rosebriar 6 276 Jan 1338 69 14307 650
Fair Anita Jr3 162 Jan 899 46 5501 265
*Flying Horse Patricia's Last 5 63 Jan 1503 80 3176 154
s. Chedco Colonel D. Patricia Rose
*Flying Horse Select's Heloise 6 70 Jan 1372 64 3335 145
s. Alfalfa Farm Select D. Alfalfa Farm Heloise
*Greyholme Gay Linda Sr3 245 Jan 1005 51 10134 464
*Greyholme Gay Melba Sr3 238 Jan 1065 52 10013 444
Greyholme Merry Favorite Sr3 357 Jan 659 43 13264 663
*Greyholme Merry Patience Sr4 206 Jan 806 44 7671 365
*Greyholme Merry Patty 8 103 Jan 1404 57 5055 218
s. Ultra Merrymaker D. Greyholme's Regina
*Horse Shoe Beacon's Lydia Sr4 142 Jan 1346 72 6773 344
Lush Acres Merry Mystery Jr2 84 Jan 1105 45 2932 129
s. Ultra Merrymaker D. Bailiwick Model Mystery
Lush Acres Sophia Sr2 210 Dec 816 42 8094 353
Lush Acres Valiant's Adele Jr2 85 Jan 1266 59 3677 158
s. Horse Shoe Conrad's Valiant D. Bailiwick Lakme Roya
*Melvina Select of Mahwin Farms Jr4 82 Jan 1925 81 5028 242
s. King's Select of Mahwin Farms D. Mahwin Ultra Melvina
Mode of The Glen Jr3 90 Jan 1262 57 3747 174
s. Caumsett of The Glen D. Modiste of The Glen
Rita's Pride of Mahwin Farms Sr3 85 Jan 894 46 2647 134
s. Pride of Benito D. Willowmere Rita
*Rosewald Morning Glory 5 365 Jan 517 28 18034 856

Higgins, Orman B. & Son, Dorlicia Farm, Albion, Maine.
Dorlicia Farms Neda Sr3 97 Dec 1096 51 3526 163
s. Walnut Crest Monarch D. Lady Spot of Hillside Farm
Dorlicia Farms Royal's Jewel Jr3 83 Dec 1263 59 3470 162
s. Massapoag Royal D. Flying Horse Master's Maria
Runnymede Corsair's Countess 5 82 Dec 1303 49 3713 144
s. Langwater Corsair D. Runnymede Countess

Hobler, Atherton W., Woodacres, Princeton, N. J.
*Bethany Noble's Wistful Sr4 92 Feb 1392 76 5072 268
s. Coldspring's Romulus Noble D. Bethany Wistful
Bethany Royal's Blanchette Jr3 323 Jan 801 40 11821 559
*Bethany Wistful Star 5 193 Feb 1081 55 8691 428
Cesor Fashioner Merry Girl Jr2 327 Feb 912 44 12670 575
Chedco Canterbury Bell Jr2 305 Jan 769 46 9046 483
*Fritzlyn King's Jeanette Jr4 327 Feb 1086 55 17958 787
*Langwater Consort Lady 6 120 Feb 1383 63 6503 294
*Rockingham Recollect 5 120 Feb 1143 55 5725 282
*Rosewald Gracious Alice Jr4 211 Feb 982 59 9035 457
*Tarbell Peerless Sheila Jr4 267 Feb 924 55 11959 627
Wethersfield Eleanor Sr3 336 Jan 653 41 10722 646
Woodacres Baroness Marie Sr3 294 Feb 928 46 11465 551
Woodacres Lady Agusta Jr2 167 Feb 985 47 6647 306
Woodacres Leila Jr2 268 Feb 971 47 10527 457
Woodacres Princess Buttercup Jr2 353 Jan 827 41 11354 519
*Woodacres Princess Cherie Jr2 303 Jan 682 41 8507 465
Woodacres Princess Florinda Jr2 159 Feb 828 42 5258 250
*Woodacres Princess Lucy 8 288 Feb 873 54 13571 766
Woodacres Princess Venus Jr2 315 Jan 900 46 11125 544
Woodacres Queen Margot Sr2 201 Feb 770 45 6393 344
*Woodacres Queen Mirth Sr2 142 Feb 838 41 5039 221
Woodacres Queen R. Buttercup Jr2 214 Feb 722 42 6515 344
*Woodacres Queen R. Ivy Jr2 305 Jan 650 36 8033 408
Woodacres Royal Bountiful Jr2 365 Jan 279 17 11364 605
Woodacres Royal Content Jr2 181 Jan 905 46 5759 266

*Woodacres Royal Dairymaid Jr3 76 Feb 1355 63 3761 175
s. Douglaston Prince Royal D. Woodacres Steadfast Rene
Woodacres Royal Lou Sr3 53 Jan 1098 53 1904 85
s. Douglaston Prince Royal D. Wethersfield Lou
Woodacres Royal Lucinda Jr2 326 Feb 724 41 11208 562
Woodacres Royal Milkmaid Jr2 270 Feb 890 45 9679 462
*Woodacres Royal Noble Lady 5 213 Feb 1075 59 9767 478
Woodacres Royal Ruby Jr3 234 Jan 790 44 6966 364
Woodacres Royal Surprise 5 203 Feb 761 43 7267 373
*Woodacres Royal Vannette Jr3 78 Feb 926 44 3013 145
s. Douglaston Prince Royal D. Far-View Vanity
*Woodacres Steadfast Charlotta Sr3 130 Feb 961 49 4908 237
*Woodacres Steadfast Royal Lady Jr3 200 Jan 915 45 7750 343
*Woodacres Supreme Royal Lady Sr3 365 Jan 52 3 14603 715
*Woodacres Supreme R. Pride 5 57 Feb 1438 69 2906 145
s. McDonald Farms Supreme King D. Douglaston Royal's Pride
Woodacres Wistar's Sonia Jr2 305 Jan 729 44 8754 441

§Holaday, Robert L., Holaday Farms, Losantville, Ind. ARHT

*†Hillbrot Lot Father 6 262 Jan 786 43 9276 443
*†Lawguern Valdrian 5 146 Nov 1032 43 6148 241
†Meadow Haven Betty's Charity Sr3 217 Jan 1063 56 9678 423
†Queen's Janet of Holaday Farms Jr2 301 Jan 571 35 8951 449

§Holmes, P. A. & Son, Holmead Farm, Mount Vernon, Mo. ARHT

†Holmead Melody Sr2 150 Nov 697 37 4570 210
†Holmead Rex Arline Jr2 120 Jan 817 40 3434 152
s. Holmead Royal Rex D. Holmead Royal Arline
†Holmead Rex Belle Jr2 55 Nov 819 38 1517 66
s. Holmead Royal Rex D. Holmead Royal Belle
†Holmead Rex's Princess Jr2 305 Jan 546 30 7875 367
†Holmead Royal Betty Jr3 305 Jan 178 11 7477 434
†Holmead Royal Jane Sr3 81 Dec 804 45 2251 131
s. Meadow Lodge King's Royal D. Wagemann's Jane
*†Holmead Royal Trilby 5 305 Oct 222 13 8073 401
†Holmead Sharon Kay Jr2 290 Dec 184 11 5387 279
*†Parminter's Juanita 5 297 Oct 296 18 10526 501
†St. Albans A V Boy's G Gee Gee Jr2 187 Nov 817 36 6258 287

§Horton, Andrew & Mary, Horton Guernsey Farm, Horton, N. Y. ARHT

*†Horton Farm Direct Fraulein 5 268 Nov 86 4 8708 400
*†Horton Farm Rex's Beauty Sr4 301 Jan 17 1 8160 407
*†Horton Farm Rex's Genneta 5 60 Feb 1073 40 2600 104
s. Orchard Grove Master's Rex D. Orchard Grove Play Buttercup
†Horton Majestic's Buttercup Sr3 271 Dec 103 6 8712 407
*†Horton Majestic's Maud Jr3 305 Jan 295 18 7582 399
*†Orchard Grove Play Beryl 10 125 Jan 988 46 4801 202
s. Foremost Play Boy D. Orchard Grove Valor's Beryl
*†Orchard Grove Play Marie 6 305 Jan 404 21 8898 394
*†Orchard Grove Play Maud 10 87 Feb 1037 43 3305 134
s. Foremost Play Boy D. Orchard Grove Valor's Maud

§Housatonic Farms, Incorporated, Southbury, Conn. ARHT

*Deershorn Foremost Rosette 8 197 Jan 1149 57 9702 430
*Falconridge April 6 88 Jan 1328 53 4096 187
s. Langwater Man O'War D. Falconridge Lydia
Housatonic Farms' Bab Jr2 365 Dec 225 19 8118 465
*Housatonic Farms' Bonabelle 5 61 Jan 1361 65 2710 128
s. County Squire's Select D. Housatonic Farms' Easter Bonny
†Housatonic Farms' Emerald Jr2 305 Nov 177 11 5458 291
*Housatonic Farms' Eunique 6 365 Dec 439 24 13327 624
Housatonic Farms' Eureka Sr3 209 Dec 575 40 6488 333
*Housatonic Farms' Fey 6 248 Dec 700 48 9390 477
†Housatonic Farms' Harmonious Sr2 140 Jan 733 35 3803 179
Housatonic Farms' Maria Jr4 365 Dec 119 6 11296 523
Housatonic Farms' Merrimaid Sr2 74 Jan 803 42 2149 99
s. Lynbrook Apple Jack D. Housatonic Farms' Merrily
*Housatonic Farms' Nymph 5 100 Jan 1299 61 4549 203
s. County Squire's Select D. Fairy of Cobble Croft
*†Housatonic Farms' Rosalynda 6 303 Jan 763 40 10814 509
*Housatonic Farms' Roselle Jr4 365 Nov 12 1 11631 515
*Housatonic Farms' Rosita 7 147 Jan 1260 66 6415 324
*Housatonic Farms' Ruby Jr4 323 Jan 964 50 12992 609
*Housatonic Farms' Silvery 5 62 Jan 1132 48 2303 102
s. County Squire's Select D. Lynbrook Moonbeam
†Housatonic Farms' Twilight Jr3 87 Jan 1157 54 3547 159
s. Lynbrook Apple Jack D. Deershorn Foremost Dawn
*Housatonic Farms' Ursula Sr3 137 Jan 1178 69 5664 322
†Iowa of The Glen 6 136 Jan 994 50 5530 263
Joyous Ann of Sunnyside Farm 5 365 Nov 230 13 9647 484

§Howell, Earl E., Hi-Hope Farm, Oklahoma City, Okla. ARHT

†Flower of Victory Sr2 277 Dec 731 47 8100 429
†Hamby Farms Archer Beatrice Sr2 207 Jan 742 38 5430 256
*†Lady Flora of The Glen Sr4 124 Feb 1029 54 5221 257
s. Earl of The Glen D. Florida of The Glen

§Howell, H. B., Astoria, Oregon.

*†Rogueland Alicia Jr4 163 Feb 697 43 5577 311

Howland, Weston, Howland Farm, Brattleboro, Vt.

*Flying Horse Clara's Butternut 6 365 Jan 69 3 16951 821
Howland Levity Koral Jr2 360 Dec 640 32 13119 608
Howland Master's Lermosia Jr2 62 Jan 1329 62 2609 119
s. Flying Horse Bandmaster D. Howland Golden Hermosia
*Howland Noble Jareth Sr4 55 Jan 1661 92 2923 155
s. Green Meads Noble D. Tri-Gables Margaret
Howland Noble Kindness Sr2 365 Jan 568 27 14358 628
Howland Noble Lesmora Jr2 120 Jan 1183 63 4610 219
Howland Noble Lucasta Jr2 58 Jan 1161 51 2088 91
s. Green Meads Noble D. Rockingham Freesia
Meadow Lodge Gay Flute Sr3 343 Jan 710 46 10144 533
*Rockingham Freesia 5 177 Jan 1340 74 8192 425
Rosewald Legacy's Mirth Jr2 303 Jan 964 53 10552 476

§Huston, C. R., Arrus Farms, Medina, Ohio.

Arrus Princess Ramona Jr2 359 Dec 449 31 8836 491

§Huston, C. Russell, Jr., Arrus Farms, Medina, Ohio. ARHT

†Jacbardale Princess Sandra Jr2 305 Dec 854 55 11219 635

Jackson, John N., Freegrove Farm, Staunton, Va. ARHT

*†Charity of Timberneck Jr4 305 Oct 18 9265 493
*†Clarissa of Timberneck Sr4 305 Oct 109 6 9635 492
†Court Manor Moon Swallow Jr2 305 Nov 361 22 7569 392

*†Flora's Sunshine Sue 5 305 Nov 13 9083 519
*†Francetta's Alice 10 174 Sept 864 47 6518 274
†Freegrove Chieftain's Dottie Jr2 229 Sept 644 35 5295 267
†Freegrove Chieftain's Pansy Jr2 271 July 670 35
†Freegrove King's Patty Sr3 305 Nov 323 25 7529 434
†Freegrove King's Sparkle Jr2 305 Nov 300 20 6359 352
*Freegrove Pride's Jewel 6 276 Oct 591 40 8581 464
†Freegrove Prince's Camilla Jr2 105 Aug 742 37 2894 144
s. Freegrove Gallant Prince D. Freegrove Cream Cup
†Freegrove Prince's Favor Jr2 305 Oct 132 8 5836 342
†Freegrove Princess Carol Jr3 305 Aug 270 14 6635 345
*Freegrove Princess Pat 6 276 Oct 642 43 9407 523
*¶Palmer's Hazel 6 219 Oct 996 40 9419 354
*Pinkey's Beauty Jr4 247 Sept 795 40 9994 476
*¶Quail Roost Beau Chene 7 228 Oct 850 51 8888 482
*Quail Roost Rose Clarise 6 252 Oct 882 50 9749 530
*†Sweet Pea Tharpe Jr3 305 Nov 7 6905 430
*Toy's Patsy of Mayfield 10 274 Nov 943 44 12021 538

Jenkins, C. L., Golden Hills Farm, Peru, Ind. ARHT

*†Commando's Opanline Jr4 91 Jan 1273 55 3875 175
s. Fairlawn Maxim's Commando D. Valor's G. Ideal
†Ginger Hills Perfection Jr4 305 Jan 522 25 8813 381
*†Starr Farm Miss Cynthia Jr4 114 Jan 1062 62 4651 248

§Johnson, Albert, Mount Vernon, Wash. ARHT

†Almar Bambina Pablo Sr2 180 Dec 934 50 5986 271
†Rita of Rock Haven Jr2 76 Dec 1205 67 2912 145
s. Chicona Latife D. Rock Haven Ruby

§Johnson, Arnie, Granger, Wash. ARHT

*†Dida of Chicona 7 59 Dec 1252 56 2472 126
s. Chicona Brandon D. Demetria of Chicona
*†Leonidas' Dilene Jr4 136 Nov 666 47 3856 205

§Johnson, Bruce A., Granger, Wash. ARHT

*†Nereda of Chicona Jr3 77 Dec 972 53 2611 149
s. Chicona Norwood Major D. Neralda of Chicona

§Johnston, La Verne C., Keshequa Guernsey Farms, Nunda, N. Y.

†Mattie of The Keshequa Sr3 305 Sept 424 21 10243 456

§Jones, Elsie, Wrenwood Farm, Waukesha, Wis. ARHT

†Wrenwood's Flora 5 305 June 277 14 6799 346
†Wrenwood's Topsy Sr2 305 Aug 49 2 4637 249

Kaskel, Alfred, Doral Farm, Stamford, Conn.

*¶Carbright's Belle Ann 5 104 Feb 1306 57 4754 203
s. Carbright D. Belle Ann of Maple Square
*Coldspring's Doris Ann Jr3 305 Jan 93 4 11264 502
*¶Cowham Farm Emory's Rose 5 305 Jan 162 10 11993 659
*¶Dora May Badger 6 150 Feb 1262 53 7342 316
*Fairlawn F. P. Bluebird Sr3 118 Feb 1034 55 4963 248
s. Phillips Fairlawn Peerless D. Fairlawn L. Feather
*¶Fairlawn H. Idalade 5 82 Feb 1516 55 4268 155
s. Green Meadow Hornet D. Fairlawn Calendar
*¶Fairlawn K. Happy Chic 5 278 Feb 1091 56 12830 626
*¶Franchester Free Itchen Jr4 283 Feb 932 54 12657 619
*Gardenville King's Eden Jr3 82 Feb 1036 60 3277 171
s. Gardenville Coronation King D. Gardenville Golden Bell
*Gardenville King's Mandi Jr3 91 Feb 969 50 3345 175
s. Gardenville Coronation King D. Douglaston Maharanee Mandi
*Great Elm C. Arletta Sr4 275 Feb 932 46 12781 572
*Hominy Hill Delores 6 365 Jan 1032 55 15602 788
*Hominy Hill Golden Glow Jr2 155 Jan 926 41 4772 204
*¶Hominy Hill Roselle 5 253 Jan 831 41 9425 459
*¶McDonald Farms Hostess 7 79 Jan 1690 70 4389 187
s. Foremost Prediction D. McDonald Farms Classy
*Meadowbrook Lady Jeanette Sr4 115 Feb 1138 59 5002 260
s. Lyndale MacArthur D. Lurella's Jeanette
*¶Nyala Supreme Delight Jr4 87 Feb 1196 59 3848 180
s. Pine Manor Crown Supreme D. Nyala's Wings of Valor
*P. F. King's Ann Jr3 238 Jan 874 50 8142 429
*P. F. King's Margaret Jr2 161 Feb 594 44 4302 245
*Pharos Baron's Hoxan Sr3 164 Feb 837 45 6162 297
*¶Pharos King's Donett Sr4 305 Dec 890 69 13600 784
*¶Pharos King's Inspirine Jr3 305 Dec 35 1 10618 445

Kaufman, Wallace I., Melodie Lane Guernsey Farm, La Salle, Colo. ARHT

*Melodie Lane's Perfidia 6 365 Dec 186 11 13743 743

Kaufman, Wallace I., Mr. & Mrs., Melodie Lane Guernsey Farm, La Salle, Colo. ARHT

*¶Fairlawn H. Honora 5 206 Jan 949 41 8393 356
*¶McKerrow's Jenny Belle Jr2 305 Jan 580 27 9020 431
Meadow Lodge Torrinne Sr2 119 Jan 1033 46 4057 180
s. Meadow Lodge King's Trumpeter D. Meadow Lodge Queen R. Corrinne
Melodie Lane's Heather Sr2 284 Jan 856 42 9911 481
*¶Sunshine Golden Lily 5 116 Jan 1356 56 5393 244
s. Colorado Golden Masterful D. Sunshine Val's Lilac

Keady, M., Salisbury, Conn. ARHT

Bournedale Bright Carol Sr2 365 Dec 786 44 10693 527
Bournedale Bright Frolic Jr2 255 Jan 863 53 8368 439

§Keever, W. W., Guernlerock Farm, Lincolnton, N. C. ARHT

Guernlerock Bright Queen Jr2 365 Nov 400 24 9199 438

§Keever, William Forrest, Guernlerock Farm, Lincolnton, N. C. ARHT

Guernlerock Majesty's Eleanor Jr4 365 Jan 274 16 7442 400

§Kerner, I. C., Kerner Farms, Ligonier, Ind. ARHT

†Kerner Farms Cora Jr3 239 Jan 677 41 6167 319
†Kerner Farms Miranda Jr2 98 Feb 711 36 2541 116
s. Green Meads Amber King D. Kerner Farms Marcia

§Klamfoth, Donald L., Maple Lawn Farm, Canal Winchester, Ohio.

†Cadiz Hills Lad's Rosaline Jr2 114 Jan 905 47 3546 185
s. Graceland Concentrate Lad D. Cadiz Hills Princess Rosaline
†Cadiz Hills Magic Goldie Jr2 276 Jan 617 37 6994 364
*†Ioma of Penn Villa Jr3 123 Jan 996 49 4346 208
*†Lady's Velda of Spring Dale 5 182 Dec 765 40 5896 292
†Maple Lawn Arlette Jr3 305 Jan 97 4 7732 333
†Maple Lawn Dude's Bonita Jr2 121 Jan 695 37 3052 149

†Maple Lawn Lady Martin Jr2 305 Jan 92 4 7212 308
*†Pam of Maple Lawn 6 183 Jan 1910 49 6947 303
†Trojan's Patsy S. Sr3 100 Dec 756 40 2971 163

Kline, Otto C. & Norris, A. O., O-Kay Farm, West Salem, Ohio. ARHT

*¶O-Kay Corking Pearl 5 49 Feb 1362 58 2286 108
s. Raemelton Royal Corking D. Glenleigh Peachie
¶O-Kay Levity Frances Jr2 107 Jan 1068 44 3925 155
¶O-Kay Levity Lilly Sr2 136 Feb 1057 45 5950 246
O-Kay Levity Madge Sr2 56 Feb 1053 45 2129 85
s. Wey Acres Levity Majesty D. O-Kay Levity Mable
¶O-Kay Levity Opal Sr2 113 Jan 948 42 3937 167
¶O-Kay Levity Pansy Sr2 179 Jan 1229 49 3278 143
¶O-Kay Levity Primrose Sr2 139 Feb 935 44 5165 233
¶O-Kay Levity Silvia Sr2 113 Jan 976 40 4026 173

Knuth Brothers, Springhill Farm, Homer, Mich.

Dutchman's Dora Day Jr2 132 Jan 845 51 4255 232
s. Lockshore Royal Dutchman D. Dora Maxie
Dutchman's Goldcup Jr2 78 Jan 1388 52 3275 131
s. Lockshore Royal Dutchman D. Jack's Ultra Goldy
Dutchman's Mirth Jr2 196 Jan 778 44 5996 297
*Golden's Francella 6 76 Jan 1287 50 3305 141
s. Lockshore Golden Silence D. Jack's Barbara
*Star's Belle Fashion 9 175 Dec 812 44 6351 292

§Koehler, C. W., Colonial Acres, Blanchester, Ohio. ARHT

*†Aigler Farm Coral 5 305 Jan 16 10229 511
†Bonnie Lea Hamon's Rose Ann Sr4 305 Jan 172 8 7105 307
†Colonial Acres Belle Jr2 158 Feb 822 40 5349 233
†Colonial Acres Louise Jr2 83 Feb 720 36 2151 102
s. Colonial Acres Land Boy D. Cozy Dale Lucy
†Colonial Acres Pet Jr2 148 Feb 729 36 4145 186
*†Colonial Acres Virginia B. Jr4 116 Feb 1084 53 4801 236
*Cozy Dale Harriet 6 300 Feb 5 6914 309
†Land Boy's Janice Jr2 275 Jan 584 35 7273 365
*†Langwater Land Girl 6 305 Feb 138 6 8952 393
*†Marilea Virginia 6 305 Dec 90 4 9642 438
†Maylee Linda 5 305 Dec 52 3 8249 405

§Krum, Betty, Krum's Dairy, Fresno, Calif.

†Krum's Goldust's Viola Sr2 139 Jan 622 38 3550 201
s. Escalon Goldust D. Krum's Traveler's Morning Dew
*†Krum's Traveler's Morning Dew Sr4 305 Sept 34 1 9347 446

§Krum, Henry, Krum's Dairy, Fresno, Calif.

†Adelina of El Verano 9 290 Dec 257 12 11408 552
*Cameo Philosopher's Sharp 5 365 Dec 82 5 10228 510
Ellwood Ambler Maid Sr2 365 Jan 432 24 8679 444
†Happyholme Andy's Bee Sr2 205 Dec 744 37 6245 311
†Krum's Contender's Gottie Jr3 81 Jan 877 50 2385 140
s. Adohr Eldor Contender D. Krum's Traveler's Gottie
*†Krum's Edward's Arrabella 6 218 Jan 907 57 7875 386
Krum's Edward's Janice Sr4 365 Jan 335 26 10016 583
*†Krum's Goldust's Moonlight Sr3 162 Jan 705 45 4853 265
s. Escalon Goldust D. Krum's Norman's Stella
*†Krum's Goldust's Sunny Sr3 73 Oct 714 40 2218 122
s. Escalon Goldust D. Troutmere Stella's Sunshine
*†Krum's Norman's Forest Jr4 140 July 1124 41 6070 244
s. Fresno Norman D. Krum's Surprise Foxie
*†Krum's Norman's Wonder 5 113 Jan 1260 65 5586 294
s. Fresno Norman D. Wanda of El Verano
†Krum's Surprise Valma 8 295 Jan 275 12 9872 393
*Krum's Traveler's Gottie 5 200 Jan 720 50 6272 372
s. Krum's Ferdinand Traveler D. Krum's Edward's Gordie
*†Santa Cruz Holliston Godetia 9 201 Oct 861 45 7355 354
s. Holliston Royal of Rockingham D. Santa Cruz Butterfat Gardenia
*†Troutmere Zela's Zita 10 162 Jan 809 44 5728 285
s. Troutmere Peek-a-Boo's King D. Troutmere Zela

§Krum, Henry & Katherine E., Krum's Dairy, Fresno, Calif.

*†Krum's King's Rose Bud Sr4 161 Jan 768 49 5299 296
s. Krum's Ferdinand King D. Rocky Hill Belle Cascade Rose
†Krum's Norman's Rose Petal 6 266 Nov 124 7 8465 381
†Krum's Philosopher's Hilda Sr2 75 Jan 814 41 2336 113
s. St. James Cameo Philosopher D. Krum's Bell Boy's Heidi
*†Krum's Philosopher's Lassie Sr4 84 Oct 987 48 3197 143
s. St. James Cameo Philosopher D. Rocky Hill Bell Boy's Lass

§Krum, John, Krum's Dairy, Fresno, Calif.

†Happyholme Valor's Betona Jr2 66 Jan 1256 46 2803 104
s. Foremost May Valor D. Sonoma Betona

Kuck, E. R., Brookside Farms, New Knoxville, Ohio. ARHT

*¶Belle-Aire Princess Clara Jr2 305 Jan 204 9 8879 382
*¶Flo Gold Clarissa Jr2 305 Jan 157 7 7844 334
*¶Flo Gold Monitor's Starlet Jr2 305 Feb 229 10 8297 361
*¶Flo Gold Noble Tina Jr2 46 Jan 1081 44 1553 64
s. Flo Gold Royal King D. Twin Creek's Noble Tina
*¶Flo Gold Regal Golda Jr2 305 Jan 186 7 8773 349
*¶Star's Rose of Riverview Jr2 305 Jan 371 16 7411 316
*¶Stolz's Hoosier's Lady Jr3 47 Jan 1272 51 1944 78
s. Brownlea Merry Hoosier D. Goldianna
*¶Tagalong's Noble Betty Jr2 305 Feb 33 1 7337 347

Kuck, Lucille L., Brookside Farms, New Knoxville, Ohio. ARHT

*¶Flo Gold Spring Queen Jr2 305 Feb 295 15 9518 422

§Lane, Allan Browning, Spencer's Landing Farm, Centerville, Md. ARHT

*†Spencer's Landing Elvira Jr4 245 Jan 645 41 9229 463
*†Spencer's Landing Eveline Sr3 149 Jan 1130 51 5786 248
*†Spencer's Landing Flora Jr3 132 Jan 734 46 3977 212
†Spencer's Landing Grace Sr2 168 Jan 723 40 4594 232

§Lebeis, Walter A., Tuck-A-Way Farm, Chippewa Falls, Wis. ARHT

*†Tuck-A-Way Countess 6 56 Feb 1107 57 2284 122
s. Wey Acres Honesty's Roger D. Luxerin Susan
*†Tuck-A-Way Lady Dawn Jr4 52 Feb 1111 55 2054 105
s. Wey Acres Honesty's Roger D. Wern Muiroe's Darling
Tuck-A-Way Lady Primrose Sr2 168 Jan 763 37 4439 227
*†Tuck-A-Way Modest Eve 6 50 Feb 1191 59 2103 103
s. Meadow Lodge King's Matador D. Tuck-A-Way Dian
*†Tuck-A-Way Modest Hope 6 65 Feb 799 51 2029 129
s. Meadow Lodge King's Matador D. Faith of Triple Creek
†Tuck-A-Way Queen Martha Sr2 131 Feb 675 37 3571 185
*†Tuck-A-Way Susan's Gem 5 59 Feb 1244 58 2681 129
s. Wey Acres Honesty's Roger D. Luxerin Susan

§Leigh, Barbara Ann, Barbodic Farm, Hardy, Nebr. ARHT

†Brandtjen's Oracle Jr2 53 Jan 961 60 1619 91
s. Green Meads Wil-Dean D. Brandtjen's Ella

§Leigh, Edward M., Barbodic Farm, Hardy, Nebr. ARHT

*†Barbodic Patricia Jr4 305 Jan 521 44 8937 531

§Levy, Beta R., Coldbrook Farm, Bedford Village, N. Y.

†Coldbrook Chic Jr2 280 Feb 672 38 8382 418
†Convent's C. Bigonia Jr3 279 Feb 718 40 9073 448
*†Leeside Princess Sultaness Sr4 250 Jan 915 48 12155 532
†Valzac Levity Sarajane Jr3 47 Feb 982 48 1650 86
s. Green Meads King Allegro D. Elmcrest Grey Annie Laurie

Levy, Horace L., Cee Jay Stock Farm, Nashville, Tenn. ARHT

*¶Ashland Woodland Lilly 5 84 Feb 959 42 2755 125
s. Witchwood Bower D. Ashland Princess Lily

Lilly, J. K., Jr., Eagle Valley Farm, Indianapolis, Ind. ARHT

*Eagle Valley Alert Florentine 5 162 Dec 718 43 5638 277
Eagle Valley Appollo's Alice Jr2 72 Jan 1251 50 2861 123
s. Coronation Appollo D. Eagle Valley's Alice
Eagle Valley Appollo's Ann Jr2 92 Jan 929 42 2792 125
s. Coronation Appollo D. Eagle Valley Hassan Anna
Eagle Valley Appollo's Luck Sr2 43 Jan 1273 62 1778 84
s. Coronation Appollo D. Ridglydale's Lucky Alert
Eagle Valley Appollo's Mayme Sr2 88 Jan 1203 52 3317 149
s. Coronation Appollo D. Eagle Valley Hassan Mayme
Eagle Valley Appollo's Minnie Sr2 55 Jan 1107 44 2080 86
s. Coronation Appollo D. Eagle Valley's Lord's Monarch
Eagle Valley Appollo's Mounie Jr2 81 Jan 820 46 2412 117
s. Coronation Appollo D. Gayoso Monnie
Eagle Valley Appollo's Ona Sr2 55 Jan 1384 58 2411 98
s. Coronation Appollo D. Eagle Valley Alert Rose
Eagle Valley Appollo's Rockey Sr2 81 Jan 1389 53 3665 147
s. Coronation Appollo D. Eagle Valley's Rockey
Eagle Valley C. H. Bula Jr2 62 Jan 1120 49 2142 96
s. Eagle Valley Cora's Hassan D. Eagle Valley's Bula
Eagle Valley Farm J. Fiery Jr2 82 Jan 1109 48 3056 120
s. McDonald Farms Joffre D. Eagle Valley Hassan's Fiery
*Eagle Valley Hassan Anna 5 213 Jan 899 51 7448 385
*Eagle Valley Hassan Cora Jr4 95 Jan 1503 66 4703 222
s. McDonald Farms Hassan D. Wildwood Admiral's Cora
*Eagle Valley Hassan Ruby Sr3 365 Jan 1115 62 16314 794
*Eagle Valley Hassan's Fiery Jr4 168 Jan 1061 58 7057 348
Eagle Valley Hassan's Gail Jr2 328 Jan 646 46 11168 595
Eagle Valley Hassan's Hellenes Sr2 319 Dec 769 45 11416 536
Eagle Valley Hassan's Lucille Sr2 72 Jan 1216 53 2814 126
s. McDonald Farms Hassan D. Eagle Valley's Lord's Lucky
Eagle Valley Hassan's Mae Jr2 318 Dec 744 42 10925 544
Eagle Valley Hassan's Queen Sr2 365 Dec 256 14 11753 586
Eagle Valley Joffre's Charla Jr2 365 Jan 86 5 10910 518
Eagle Valley Joffre's Gem Jr2 365 Jan 309 18 11265 575
Eagle Valley Joffre's Lady Jr2 365 Jan 264 13 12439 531
*Eagle Valley Monnie 7 43 Jan 1091 45 1502 64
s. Lord Challenger of Ridglydale D. Eagle's Monnie
*Eagle Valley's Alert's Daisy 5 365 Dec 109 7 12327 632
*Eagle Valley's Cora 10 47 Jan 1737 81 2564 127
s. Lord Challenger of Ridglydale D. Wildwood Admiral's Cora
Eagle Valley's Emerald Sr2 86 Jan 1317 50 3954 152
s. Coronation Appollo D. Pine Manor Emerald
*Eagle Valley's Lord's Honora 6 166 Jan 1155 63 7671 414
s. Lord Challenger of Ridglydale D. Gayoso Miss Honora
*Eagle Valley's Lord's Monarch 5 188 Jan 927 46 6926 319
*Eagle Valley's Lord's Rose 5 53 Jan 1617 70 2697 126
s. Lord Challenger of Ridglydale D. Fairholme Rosemary
*Eagle Valley's Pearl 7 365 Dec 324 18 14280 699

Lohmann, Carl, "Gulflands," College Station, Texas. ARHT

†Forge Hill Marquis' Pet Jr2 80 Jan 838 39 2335 97
s. Wyrhmere Marquis D. Forge Hill Hopeep
*†Gayoso L. Dutchess Jr4 123 Jan 1077 51 4929 225
†Gulfland's Orange Claireflower 5 78 Dec 1140 50 3047 129
s. Louise's Prestige of Orange D. Meadow Lodge Rex's Belleflower
†Meadow Lodge Kodiste Sr2 102 Jan 1119 45 3830 142
s. Meadow Lodge Rex's Kingmaker D. Meadow Lodge Modiste
*Riegeldale Ferd's Joyous Sr3 111 Nov 1059 52 4692 209
s. Bournedale Ferdinand D. Riegeldale Ben's Joyous
*†Riegeldale Maxim's Coquette Sr4 102 Jan 998 41 3348 142
s. Riegeldale Emory's Maxim D. Riegeldale Emory's Coquette

Luck Brothers, Luck Brothers' Farms, Ashland, Va.

Luck's Majesty's Maid Jr2 365 Jan 751 39 12314 543
Luck's Premier's Maiden Jr2 365 Dec 507 31 10293 493
Luck's Steadfast Girl Jr3 365 Jan 689 37 13881 673
Luck's Woodacres Sycamore Sr3 365 Jan 311 21 10700 556

Lyon, Chester A., Antietam Farm, Waynesboro, Pa. ARHT

Antietam Butternut Jr2 302 Feb 913 51 10666 525
Antietma Colleen Jr2 304 Jan 657 42 8361 468
Antietam Fran Jr2 143 Jan 951 44 4752 199
Antietam Royal Carol Jr2 258 Feb 877 48 8777 439
Antietam Royal Frances Jr2 365 Feb 545 35 12299 710
Antietam Royal Ruth Jr2 100 Jan 1055 56 3583 205
Antietam Royal Sue Jr2 66 Feb 1047 57 2353 118
s. Antietam Royalist D. Antietam Sue
Antietam Royal Susan Jr2 46 Feb 1004 50 1583 81
s. Antietam Royalist D. Antietam Susan
*Antietam Susan 5 142 Feb 1132 62 6182 335
Pleasant View Irene Sr2 82 Feb 1143 51 3217 136
s. Sonnie's Vagabond D. Langvalley Iris

Lyon, Chester A., Mrs., Antietam Farm, Waynesboro, Pa. ARHT

Antietam Celia Jr2 136 Feb 983 53 5097 252

§Lyon, Wilmer R., Junction City, Oregon. ARHT

*†Commander's Babe of Linnacres Jr3 146 Jan 939 50 5046 253

Mackey, Frank J., Glacial Meads Farms, Mukwonago, Wis. ARHT

¶Glacial Meads Robert's Lady Jr2 69 Dec 1082 47 2373 104
¶Glacial Meads Vesta Sr3 102 Jan 1106 51 4172 195

Mackey, Frank J. & Son, Glacial Meads Farms, Mukwonago, Wis. ARHT

†Glacial Meads Splendor Sandra	Sr2	292	Dec	306	14	7953	330

§Maisel, Florence, Brookside Farms, Freehold, N. J.

*†Audry Jerroldine of Brookside	Sr3	62	Feb	1335	61	3054	152
s. McDonald Farms Jerrald	D. Lady Audry of Brookside						
†Brookside's Star Gazer's Sibyl	Jr2	305	Feb	77	3	8500	369
§Emelin's Pearl of Brookside	Jr2	45	Dec	902	44	1296	63
s. McDonald Farms Jerrald	D. Emelin of Brookside						
F. Scotch Straight of Brookside	Jr2	365	Feb	385	20	9102	447
Kathryn's Hope of Brookside	Sr2	365	Nov	525	29	10236	513
†Marita's Pet of Brookside	Jr2	296	Feb	157	8	9214	444
*†Sarah of Brookside	5	260	Nov	296	17	10583	514

§Mangas, Stanley W., Stanruth Farm, Union City, Ind. ARHT

*†Stanruth Charm	Sr4	164	Feb	740	40	5449	304
*†Stanruth Sapphire	5	305	Jan	192	13	10772	598

§Marchal, Raymond, Rayeva, Houston, Ohio. ARHT

*†Versailles Queen Alice	8	107	Jan	1104	46	4653	209
s. Caumsett Valor King	D. Queen Ann of Versailles						
*†Versailles Tippy	6	141	Jan	647	43	4526	243

Martin, John R., Lynbeth Farm, Ringgold, Ga. ARHT

*¶Gayoso Queen Levity	5	76	Jan	1039	41	2802	105
s. Coronation Climax	D. Coronation L. Queen						
*Hamlet's Josie	6	275	Jan	735	42	8601	456
¶Lynbeth Playmate's Bubbles	Sr2	89	Jan	798	40	2467	126
s. Sterlingold Playmate	D. Riegeldale King's Bubbles						
*¶Lynbeth Playmate's Hope	Jr3	70	Jan	1805	67	3874	165
s. Sterlingold Playmate	D. Edisto Farm's Hope						
Lynbeth Playmate's Valruth	Sr2	365	Jan	131	8	9289	497
*Lynbeth's Countess	5	190	Dec	803	41	5937	271
Lynbeth's Playmate Julietta	Jr2	365	Dec	287	18	9005	494

§Matthiesen, Walter, Diversified Farm, Filer, Idaho. ARHT

†Diversified Greta	Sr2	120	Feb	916	37	4170	171
*†Gem View Ruby Rosa	Sr3	115	Jan	866	45	3520	169
*†Ju-La-Mor Bonnie	Jr3	102	Jan	917	53	3539	182
*†Ju-La-Mor Mitzi	Jr4	164	Feb	782	40	5794	298
†Western Glow Glory Ann	Jr2	305	Jan	507	26	6742	310

§Maxant Brothers, Kenosha, Wis. ARHT

†Audrey of Elm Lane	6	142	Jan	950	44	4979	268
*†Elm Lane Olive	5	117	Dec	986	41	4314	187
†Nan of Maple Run	Jr3	172	Jan	745	40	4743	245

§McConnell, H. H., Meetinghouse Lane Farm, Honey Brook, Pa. ARHT

†Landhome Eagle's Jingle Bell	Sr2	94	Feb	817	35	2934	125
s. Fairlawn Peerless Eagle	D. Afton's Kezia						
†Meetinghouse Lane Agatha	Jr2	42	Jan	875	36	1178	49
s. Coldspring's Romulus Lindy	D. T.A.'s Janet's Agatha						
†Meetinghouse Lane Latitia	Sr2	68	Feb	868	36	2241	84
s. Argilla Philosopher	D. Edgewood Farm's Latitia						
†Meetinghouse Lane Lucia	Sr2	151	Feb	703	36	4531	209
†Meetinghouse Lane Naomi	Jr2	35	Jan	994	38	1113	42
s. Foremost Comet 6th	D. Chadick's Ultra Naomi						
†Stony Brook Betty	Sr2	52	Dec	709	35	1209	60
s. Baron Harlequin of Crest View	D. Glad Run Blossom						

McDonald, J. M., McDonald Farms, Cortland, N. Y. ARHT

¶Broadview's Daisy June	Jr3	109	Jan	1297	53	4845	193
s. McDonald Farms Grandeur	D. May Queen's Daisy 2d						
*Collinwood Supreme Florence	5	365	Dec	745	42	14794	713
†Curtiss Candy Levity Grace	Jr2	81	Jan	750	38	1987	95
s. Green Meads Levity King	D. McDonald Farms Grace						
*†Edisto Farm's Clarette	8	305	Jan	433	24	9467	468
Gardenville Donna Amy	Jr2	182	Jan	684	40	4871	274
Gardenville Donna Coral	Jr2	279	Jan	1004	44	11054	470
Gardenville Donna Fleur	Jr2	365	Jan	446	21	12031	501
†Hidden Valley Fancy	Sr2	165	Jan	800	46	4881	245
*†High Mowing Noble Ambassadress	5	73	Jan	1320	70	3164	167
s. Green Meads Noble	D. Howland Admiral's Birch						
*†Klondike Hollipette	5	230	Jan	985	49	8989	420
*¶Klondike Predictmost Clara	Jr4	95	Jan	1395	67	4458	205
s. McDonald Farms Predictmost	D. Klondike Klarice						
*Laurel Mills Estafette	Jr4	323	Jan	743	44	12558	692
*McDonald Farm Kings Jolly Lady	Jr4	290	Jan	813	48	11573	607
McDonald Farm King's Lady Rose	Jr2	365	Dec	306	20	11121	645
*†McDonald Farms Con Janoca	5	302	Jan	834	44	10690	511
*McDonald Farms D. Karmen	Sr4	81	Jan	1395	62	3827	188
s. McDonald Farms Distinction	D. Broadland Carmen						
*McDonald Farms D. Kathryn	Jr3	347	Jan	701	50	10589	612
¶McDonald Farms D. Margo	Sr2	92	Jan	1228	57	3689	165
s. McDonald Farms Distinction	D. McDonald Farms Hildie						
McDonald Farms D. May Bloom	Jr2	214	Jan	774	46	6000	324
†McDonald Farms D. Monogirl	Sr2	136	Jan	1023	51	4828	213
s. McDonald Farms Distinction	D. McDonald Farms Golden Girl						
*†McDonald Farms Donita	10	305	Dec	525	33	10045	534
*†McDonald Farms Fairmaid	8	305	Dec	672	39	12616	613
McDonald Farms Fore Madeline	Jr2	123	Jan	915	44	3822	174
s. McDonald's Foremost Prediction	D. McDonald Farms Iva						
McDonald Farms Fore Mary	Jr2	103	Jan	757	50	2828	170
s. McDonald's Foremost Prediction	D. Douglaston Lady Mary						
McDonald Farms Fore Maybelle	Jr2	123	Jan	737	38	3105	153
s. McDonald's Foremost Prediction	D. Rieveredge Golden Belle						
McDonald Farms Fore Miriam	Jr2	145	Jan	861	51	4256	246
McDonald Farms Fore Modesty	Jr2	75	Jan	949	45	2322	106
s. McDonald's Foremost Prediction	D. McDonald Farms Helma						
*McDonald Farms Glory	8	268	Jan	1113	46	13320	558
*†McDonald Farms Helena	7	279	Jan	926	42	11665	491
*McDonald Farms Henrietta	5	365	Nov	284	16	14138	676
*McDonald Farms Her Kemah	Sr3	267	Jan	741	42	10097	496
McDonald Farms Her Kupid	Jr3	242	Dec	753	40	7893	387
†McDonald Farms Her Lida	Sr2	282	Jan	771	46	8507	425
McDonald Farms Her Lidelle	Jr2	365	Jan	116	7	10837	555
McDonald Farms Her Lila	Sr2	296	Jan	842	45	10245	538
McDonald Farms Her Monona	Sr2	105	Jan	775	41	2935	143
s. McDonald Farms Heritor	D. McDonald Farms Happy						
*¶McDonald Farms Heroine	6	305	Nov	373	21	9593	486
*McDonald Farms High Jilda	5	293	Jan	742	43	9273	495
*McDonald Farms High Judith	Jr4	306	Jan	832	47	10935	582
McDonald Farms High Lou	Sr2	365	Dec	635	37	10094	554
*McDonald Farms High's Juneau	Sr4	135	Jan	1361	65	6677	306
*McDonald Farms Idalia	5	365	Jan	248	16	13063	723
McDonald Farms Ideal Ladida	Jr2	340	Jan	744	45	9596	524
McDonald Farms Ideal Madella	Sr2	75	Jan	1190	55	2814	132
s. McDonald Farms Ideal	D. Walnut's Royal's Pearl						
McDonald Farms Ideal Margaret	Jr2	69	Jan	854	40	1989	93
s. McDonald Farms Ideal	D. McDonald Farms Harriet						
*McDonald Farms Idolene	5	274	Jan	744	44	9189	476
*McDonald Farms Idyllis	5	365	Jan	129	8	12852	792
*McDonald Farms Ioka	5	309	Jan	714	42	10853	584
McDonald Farms Just Lidenia	Sr2	290	Jan	808	45	9342	486
*McDonald Farms King's Holly	6	365	Dec	382	20	13163	629
*McDonald Farms King's Kameo	Sr3	365	Dec	506	30	13416	657
*McDonald Farms King's Kay	Jr4	67	Jan	1468	67	3078	146
s. Myhaven King	D. McDonald Farms Hollyhock						
*¶McDonald Farms King's Kezia	Sr3	132	Jan	827	58	3761	238
McDonald Farms King's Kinada	Jr3	351	Jan	722	44	11720	634
*McDonald Farms King's Kindness	Sr3	158	Jan	1131	61	6686	338
McDonald Farms King's Kyola	Sr2	365	Nov	391	21	12019	541
McDonald Farms King's Lady Gay	Sr2	290	Jan	1022	59	10339	530
McDonald Farms King's Lenora	Jr2	365	Jan	650	40	12122	640
McDonald Farms King's Lillian	Sr2	365	Dec	571	28	13175	583
McDonald Farms King's Lively	Jr2	365	Dec	131	7	11501	562
McDonald Farms King's Lolly	Jr2	365	Jan	899	46	13222	634
McDonald Farms King's Lotus	Jr2	286	Jan	874	55	9814	540
¶McDonald Farms King's Mabel	Jr2	159	Jan	932	50	5489	263
McDonald Farms King's Marta	Jr2	75	Jan	877	42	2273	104
s. Myhaven King	D. McDonald Farms Coquette						
McDonald Farms King's Memory	Jr2	209	Jan	772	47	5934	309
McDonald Farms King's Milkmaid	Jr2	164	Jan	865	48	5211	266
s. Myhaven King	D. McDonald Farms Alben						
McDonald Farms King's Modena	Jr2	311	Jan	894	51	10638	540
McDonald Farms P. Lessetta	Jr2	365	Dec	388	25	10753	644
*McDonald Farms Pre Jade Lady	5	290	Nov	656	40	9895	540
*†McDonald Farms Pre Karena	Jr3	305	Jan	459	29	7678	427
*†McDonald Farms Pre Kotilda	Jr3	305	Jan	455	27	9347	495
McDonald Farms Pre Lady Lou	Sr2	119	Jan	896	46	3901	187
s. McDonald Farms Prediction	D. McDonald Farms Gay Girl						
McDonald Farms Pre Lady Love	Jr2	365	Jan	97	5	10356	546
¶McDonald Farms Pre Lidelia	Jr3	92	Jan	1214	59	3743	175
s. McDonald Farms Prediction	D. McDonald Farms Idalia						
¶McDonald Farms Pre Livia	Jr3	126	Jan	837	47	3940	202
s. McDonald Farms Prediction	D. McDonald Farms Graeetta						
McDonald Farms Pre Lucille	Jr2	365	Jan	109	7	9867	573
McDonald Farms Pre Lucinda	Jr2	365	Jan	605	34	12663	624
McDonald Farms Pre Lustre	Jr2	365	Nov	512	30	11354	545
McDonald Farms Pre Lynn	Jr2	365	Jan	903	51	12354	618
McDonald Farms Pre Margy	Jr2	126	Jan	902	49	3874	203
s. McDonald Farms Prediction	D. Defiance's Annie Laurie						
¶McDonald Farms Pre Maxine	Jr2	166	Jan	919	48	5187	250
McDonald Farms Pre Myrtle	Jr2	279	Jan	692	38	7711	401
McDonald Farms S. Leila	Jr2	365	Dec	477	30	7788	411
McDonald Farms S. Lorella	Jr2	294	Jan	718	42	9206	471
McDonald Farms S. Marguerite	Jr2	228	Jan	845	56	7847	443
McDonald Farms S. Marigold	Jr2	278	Jan	559	36	6256	331
McDonald Farms S. May Lady	Jr2	303	Jan	776	46	8837	485
Moredale Farms Butter Lass	Sr2	276	Jan	954	54	9761	459
*Port of Chicoua	6	305	Nov	61	3	9148	484
*†Rieveredge Golden Belle	6	92	Jan	1412	66	4439	206
s. Bournedale Golden Majesty	D. Midview's Blossom						
*Silver Forest Royal Janet	Sr3	365	Jan	552	37	12181	745
*Western Glow Royal Levity	Sr4	89	Jan	1574	80	4686	250
s. Silver Forest May Royal	D. Western Glow Martha						
*¶Windale Hightime's Bubbles	Jr3	305	Dec	357	20	7197	368

McDonald, J. M., McDonald Farms, Dryden, N. Y. ARHT

*†Boulder Bridge Tulip	Sr4	126	Jan	1127	56	5189	263
*†Cornalfa's P. Daisy May	8	169	Jan	846	45	6124	323
*†Le Clarin Valtide	8	156	Jan	1028	49	6488	304
*†McDonald Farms Hanice	7	133	Jan	1038	54	4814	251

McDonald, J. M. & Son, McDonald Farms, Cortland, N. Y. ARHT

McDonald Farms P. Larkspur	Jr2	365	Jan	266	15	10417	541

McFarland, Sam B., Robin Roost Farms, Lebanon, Tenn. ARHT

Achievement's Royal Prize	7	75	Feb	892	43	2436	116
s. Lynbrook Cherub's Achievement	D. Cherub's Royal Secret's Puss						
Dimple of Giant Spring Farm	Jr2	94	Feb	920	49	3329	153
s. Park's Squire	D. Dasia of Giant Spring Farm						
†Grassy Grove Majesty's Clarice	Jr2	273	Feb	687	38	7337	358
Hamilton County Maxim Daisy	Sr2	153	Jan	813	50	4493	247
*Hamlet's Fay	8	365	Jan	271	14	12047	547
*Hillandale Viola's Carolyn	5	75	Feb	909	42	2828	125
s. Hillandale Majesty's Knight	D. Gold Branch A. D. Viola Fern						
Jennie of Guernsey Valley	Jr2	96	Feb	988	40	3601	148
s. Linwood's Slogan Boy	D. Donna of Guernsey Valley						
Monarch's Rose Royal	Jr2	47	Jan	1126	46	1736	72
s. Shoreland Morning Monarch	D. Buster's Rosetta						
Robin Roost C. M. Beauty	Jr2	75	Feb	952	43	2813	112
s. McNaughton's Chestermark	D. Acme's Pauline						
Robin Roost Lady	Jr2	83	Jan	854	44	2491	112
†Robin Roost Ruby	Jr2	167	Feb	732	36	4596	208
Robin Roost Ruth	Sr2	104	Feb	760	47	3232	164
†Station Camp's Jeanette	Sr2	245	Jan	663	35	6381	316
¶Supreme's Wild Violet	Jr2	286	Jan	68	3	7355	351

§McKay, A. S., Far Away Farms, Hendersonville, N. C. ARHT

*†Medford's Victory of Connemara	Jr3	298	Feb	12		9445	509
*†Virus of Connemara	Jr3	147	Feb	889	40	5455	238

§McKay, L. H., Far Away Farms, Hendersonville, N. C. ARHT

*†Babs of Connemara	Jr3	111	Nov	755	42	3909	165
*†Bess' Girl of Connemara Farms	10	305	Jan	4		13557	566
*†Fanning Fields Maxim Maxie	Jr4	305	Jan	193	10	10708	548
*†Fanning Fields Maxim Millie	Jr4	305	Feb	37	1	9604	424

§McKay, L. H., Jr., Far Away Farms, Hendersonville, N. C. ARHT

†Daisy Lou of Connemara	Sr4	62	Jan	1096	43		
s. Quail Roost Maxim's Medford	D. Blanche's Martha Medford						

§McKerrow, George & Sons Company, McKerrow Farm, Pewaukee, Wis. ARHT

*†Admiration Cherrie	Jr3	114	Feb	777	40	3543	168
s. Admiral General	D. Golden Lady Charming						
*†Chief's Elite	5	299	Oct	19	1	9010	421

*†Chief's Elite 6 85 Feb 1176 47 3982 177
s. Cesar Penwyn's Chief D. Ultimate's Elsie
*†Gallant's Sweet Melody Jr4 82 Feb 955 42 2964 138
s. Mirth's General Gallant D. Valor's Melanie
*†General's Melinda 6 154 Dec 749 44 5420 299
*†General's Myrtle 9 267 Dec 789 41 9752 447
†McKerrow's May Kay Sr2 116 Feb 683 35 3050 160
s. Chief's Marine D. Gallant's Kitty
†McKerrow's Quakeress Jr2 305 Dec 47 3 5544 324
*†Nettie Mae's Princessa 7 305 Dec 75 4 8434 437
*†Valor's Sunbeam 7 301 Dec 124 6 6212 320

§McNaught, Gertrude, Rolling Acres Farm, Elgin, Ill.
†Norgert's Bet of Rolling Acres 5 90 Jan 1009 43 3044 135
s. Boulder Bridge Galahad D. Koehn's Farm Brownie
†Norgert's Cherryville Star 5 63 Jan 1363 62 2886 147
s. Boulder Bridge Galahad D. Cherryville Star

§McNaught, N. F., Est., Rolling Acres Farm, Elgin, Ill.
†Norgert's Brave Carolyn Jr3 80 Jan 973 40 2607 113
s. Norgert's Brave Boy D. Norgert's Carolyn
†Norgert's Cassella Jr4 61 Jan 1219 54 2502 129
s. Norgerts Brave Boy D. Norgerts Cassie
†Norgert's Monarch Lass Sr3 85 Jan 1238 56 3334 160
s. Norgerts Brave Boy D. Hillside's Monarch Lass

McNaughton, M. D., Est., McNaughton Farms, Hendersonville, N. C. ARHT
*Klondike Lora 5 365 Dec 138 7 12301 603
McNaughton's Callie Jr2 175 Jan 981 44 6040 260
*McNaughton's Catherine Jr4 282 Jan 1076 45 14049 548
McNaughton's Christine Jr2 175 Jan 855 41 5890 256
McNaughton's Clarice Jr2 181 Jan 869 43 6190 291
McNaughton's Favorite Jr2 89 Jan 998 45 3121 140
s. McNaughton Foremost Prediction D. McNaughton's Charmay
McNaughton's Flower Jr2 245 Jan 875 42 8222 368
*Rivelon Royal Galore 7 174 Jan 942 46 6640 308

McPheeters, Burl B., Amber Acres, Canton, Ill.
*¶McDonald Farms Honeymaid 6 174 Jan 955 44 7474 367
*†McDonald Farms Beta 6 132 Jan 1124 55 5329 266
†Ramona Pharaoh's Darling Jr3 99 Jan 975 58 3467 199
s. Rock Creek Pharaoh D. Ramona Royal's Darling

Melenyzer, Charles L., Charmel Farm, Belle Vernon, Pa.
Charmel Gwen's Bond Sr2 169 Feb 765 44 5481 288
Charmel's Mitzi Queen Bond Sr2 268 Feb 848 42 9351 408
Chrun Creek's Honor's Maryon 5 290 Jan 848 40 10961 482
*Kokosing's Susann 6 365 Jan 53 2 17549 736
*Limestone Spring Victoria Bond Jr3 365 Jan 350 25 11638 633
*Lynworth Glow 6 97 Feb 1357 66 4981 236
s. McDonald Farms Foundation D. Lynworth Glorious
Marjoheim Farm's Valor's Maud Jr2 88 Feb 868 42 2742 125
s. Bethany Happy Valor D. Cowanesque Maud
McDonald Farms Fore Minerva Jr2 114 Feb 941 55 4362 215
McDonald Farms P. Lanice Sr2 119 Feb 1201 60 5674 247
Wilgorlan Farms Glenna Jr2 108 Feb 1358 59 5400 224

Mercer, Henry D., Hominy Hill Farms, Colts Neck, N. J.
Antietam Gratuity Sr2 185 Feb 826 44 5936 309
*Coronation Albina 6 344 Feb 828 40 15647 691
Hominy Hill Albertina Jr2 207 Feb 740 42 6545 335
Hominy Hill Althea Jr2 160 Feb 964 44 5675 262
*Hominy Hill Butterscotch Sr4 320 Feb 711 44 11536 618
*Hominy Hill Geaneen 5 71 Feb 1407 69 3574 183
s. Fairlawn Peerless Dictater D. Landhome's Geaneen
*Hominy Hill Honeybloom 5 81 Feb 1270 57 3702 182
s. Chedco Peter Pan D. Hominy Hill Alice
Hominy Hill Lola Jr3 221 Feb 879 48 7223 396
Hominy Hill Pamela Jr2 246 Feb 790 49 8124 419
*Hominy Hill Prudence Sr4 315 Feb 913 49 11421 595
*¶Hominy Hill Red Rose 5 81 Feb 963 53 2832 152
s. Riegeldale Coronation King D. Commander's White Rose
Hominy Hill Sarah Jr2 59 Feb 1184 52 2372 111
s. Chedco Peter Pan D. Hominy Hill Sally
Hominy Hill Sunny Sr2 353 Feb 896 56 13092 739
Hominy Hill Winsome Sr2 313 Feb 762 41 9807 511
*Riegeldale King's Maxim Lady 8 81 Feb 1081 60 3348 176
s. Riegeldale Coronation King D. Riegeldale Majesty's Lady
*Runnymede Honey-moon 6 81 Feb 1294 66 4060 199
s. Langwater Corsair D. Langwater Honey-moon

Millay, George H., Richmond, Maine. ARHT
Forges Formal Belle Sr3 268 Dec 895 40 9944 467
*Prince's Delina of M. H. 6 297 Jan 840 41 13256 576
Prince's Lecia of M. H. Jr2 365 Jan 583 34 11277 567
*Prince's Medium of M. H. Jr4 57 Jan 1567 76 2864 138
s. Rafton's Prince of M. H. D. Progressor's Medium of M. H.
*Prince's Pam of M. H. Jr3 140 Jan 769 51 3739 231
*¶Prince's Sunshine of M. H. 5 106 Jan 1250 62 4572 237
*Progressor's Carrie of M. H. Sr3 305 Dec 19 1 10404 478
*¶Progressor's Lassie of M. H. Jr2 79 Jan 1006 50 2649 122
s. Argilla Progressor D. Flying Horse King's Red Lassie
*¶Progressor's Margie of M. H. Jr4 111 Jan 1298 60 5322 227

§Miller, I. G., Faraway Farm, South Royalton, Vt. ARHT
*†Faraway Brown Girl 5 64 Jan 1068 49 2272 109
s. Faraway Superior Gentleman D. Faraway Superior Madora
*†Faraway Easter Lady Sr4 71 Jan 920 50 2248 110
s. Faraway Superior Gdentleman D. Faraway Superior Narcisse
†Faraway Lady Gianetta Jr3 305 Jan 172 12 6673 359
*†Faraway Lady Tot Sr3 305 Jan 412 22 6574 306
*†Faraway Lizzie Pearl 7 114 Feb 840 45 3848 190
s. Lizzie's Superior D. Faraway Pauline Bay
*†Faraway Fanny G. 5 64 Feb 900 40 2029 95
s. Faraway Superior Gentleman D. Faraway Princess Ledyard
†Faraway Superior Loantha Sr3 305 Feb 319 19 6920 356
*†Faraway Superior Melissa 5 78 Feb 780 40 2363 110
s. Lizzie's Superior D. Faraway Lizetta Bay

§Miller, Louise S., Faraway Farm, South Royalton, Vt. ARHT
†Basquerie Madon's Ellen Jr3 305 Feb 272 13 6477 280

§Mims, A. C., Allan Manor Farm, Rocky Mount, N. C. ARHT
†Allan Manor Choice Chene Jr3 114 Feb 877 43 3654 181
†Allan Manor Noble Elsie Jr2 305 Feb 384 22 6397 327
†Allan Manor Noble Freda Jr2 305 Feb 458 26 7671 383
†Allan Manor Noble Illrise Jr3 79 Feb 1043 42 2814 130
s. Quail Roost Noble Count D. Quail Roost Illrise
†Allan Manor Noble Queen Jr2 122 Jan 702 35 3044 163
†Allan Manor No-Max Clairise Sr2 305 Jan 47 3 6154 356
†Brooklandwood Flower Lass 5 305 Oct 390 23 7411 359
*†Clear Springs' Majesty's Jan Jr3 305 Feb 244 15 7556 412
*†Hamburst Doris Jr4 53 Feb 987 40 1839 83
s. Spring Knoll Aguar D. Rose's Maxim's Pearl
†Langhurst Valor's Sonsie Jr3 145 Feb 885 42 5102 254
*†Lucky's Marg of High View 7 305 Feb 374 24 9310 520
*†Marvel's Irene of Avalon 8 158 Jan 823 40 4712 222
*†Quail Roost Lucky Fannie 7 305 Jan 30 1 9450 491

Missouri, University of, Columbia, Mo. ARHT
U-Mo Blossom Fleury Jr2 365 Feb 105 6 8576 408
U-Mo Blossom Janice Jr2 78 Feb 958 45 2728 117
s. Foremost Countryman D. U-Mo Educator Faithful Star
Valactor's Susie Jr2 328 Jan 864 45 10160 449

§Mitchell, Charles J., Tillybardin Farms, Waukesha, Wis. ARHT
†Tillybardin Chan. Cora's Lassie Jr2 74 Jan 827 36 2013 89
s. Guernsey Grove Glad Lad D. Tillybardin Chancellor's Cora
Tillybardin Colonel's Cecelia Jr2 365 Jan 277 15 8189 393
†Tillybardin Dairy Queen Jr2 305 Jan 252 18 5510 329
*†Tillybardin Hetr's Pride Sr3 305 Dec 4 8110 363

§Montavon, George J., Norview Farm, West Brooklyn, Ill. ARHT
*Betty's Milly of Norview Sr3 80 Feb 1232 49 3887 168
s. Amos' Edna's Sultan D. Nina's Betty of Norview
*†Blossie of Norview 11 299 Jan 682 42 9922 536
*†Hill View Babbie T. Sr4 156 Jan 832 41 5139 264
*†Judy of Ferson's Creek 5 118 Feb 1005 47 4859 235
*†Kay of Ferson's Creek Sr4 124 Feb 1027 55 5164 265
*†Mitzie's Aggie of Norview Jr3 305 Nov 95 5 8768 454
*Norview's Model Duchess 5 76 Feb 1302 52 3701 159
s. Owendale's Supreme D. Blakedale Bonnie Brook
*†Norview's Vollie 6 305 Jan 299 17 9479 480
†Sultan's Mary of Norview Jr2 151 Feb 826 37 4647 212
*†Sultan's Pearline of Norview Sr3 118 Feb 944 47 4634 231
*Supreme's Coral of Norview 6 333 Feb 837 43 11620 621
*†Supreme's Duchess of Norview Sr3 305 Jan 266 14 9496 474
†Supreme's Maid of Norview Sr2 273 Jan 547 36 6608 360
Supreme's Martha of Norview 5 45 Jan 1258 54 1789 82
s. Owendale's Supreme D. Blakedale Golden Matron
*Supreme's Snow Girl of Norview 5 105 Feb 1067 59 4286 206
s. Owendale's Supreme D. Blakedale Snow White
†Tena of Norview Jr2 248 Jan 696 35 7089 320
†Val's Bluebell of Norview Sr2 136 Feb 898 39 4792 212
*Willowbrook's Tena 5 66 Feb 1116 51 2783 128
s. Kenfleur's King Harlow D. Amaryllis of Willowbrook

Moore, F. L., Milmoore Farms, Fremont, Ohio. ARHT
Graceland Eclipse's Holly Jr2 365 Feb 318 20 8223 393
Hominy Hill Prudy Jr2 365 Dec 23 1 11987 583
Kitchener Fearless Mimi Jr2 365 Feb 398 26 9843 535
*McDonald Farms Karma Jr4 168 Jan 767 44 6143 309
McDonald Farms King's My Rose Jr2 213 Jan 625 37 5842 292
Milmoore Emery Geraldine Jr2 153 Jan 812 40 4430 199
*Milmoore's Delinda Jr4 98 Dec 862 49 3210 159
Milmoore's Lady Monita Jr2 57 Feb 796 35 1680 73
s. Hominy Hill Aristocrat D. Milmoore's Corking Maid
Milmoore Winsome Jr2 365 Jan 474 31 8818 452
*Willow Brook's Millie Grace 6 365 Jan 166 9 14518 675

Morse, Darwin S., Green Meads Farm, Richmond, Mass.
Green Meads Dame Annabelle Sr3 274 Jan 789 40 10742 466
Green Meads Dame Fanny Jr4 159 Feb 1139 54 7328 315
Green Meads Dame Flora Sr3 365 Feb 606 26 16893 679
Green Meads Dame Frances Jr2 351 Feb 825 46 12661 649
Green Meads Dame Freda Jr3 187 Feb 800 48 6112 316
Green Meads Dame Gemima Sr4 365 Feb 407 18 14769 577
Green Meads Dame Laura Sr4 365 Feb 61 3 14185 697
*Green Meads Dame Rosalind Sr3 341 Feb 849 50 15711 771
Green Meads Dame Thoughtful Jr2 101 Feb 1156 53 4264 193
Green Meads Dame Wildflower Sr2 160 Feb 1027 55 6138 316
*Green Meads Lady Faine 7 365 Feb 145 7 21063 903
*Green Meads Queen Winella 9 365 Feb 93 4 14276 589
Green Meads Silver Moon 6 358 Feb 878 44 13402 641
Green Meads Valeora Sr3 304 Jan 887 45 12327 542
†Green Meads Wincora Jr4 129 Jan 848 44 4141 183

§Motley, Helen, R. C., Wychmere Farm, Ontario, N. Y. ARHT
*†Wychmere Dauntless Lemmie 7 135 Feb 960 40 5396 223
*†Wychmere Joyous 6 67 Feb 1341 50 3293 125
s. Wychmere Foremost Suquay D. Wychmere Joyful
Wychmere Noble Julia Jr2 285 Feb 763 37 8667 371
†Wychmere Romona Sr2 154 Feb 799 35 4898 217

§Mullenix, D. Dale, Cedar Crest Farm, Woodbine, Iowa. ARHT
*†Cedar Crest's Chief's Pat Jr3 70 Jan 1061 49 2525 108
s. Gaylord Squire's Chief D. Cedar Crest's Kathryn
*†Cedar Crest's Chief's Patricia Sr2 129 Jan 915 47 4113 188
*†Cedar Crest's Golden Harriett 8 117 Jan 976 41 4404 212

§Mullenix, J. W., Cedar Crest Farm, Woodbine, Iowa. ARHT
*†Angy of Lucerne 9 137 Jan 890 48 4907 245
*†Cedar Crest Chief's Nola Jr4 115 Jan 1010 49 4253 185
*†Cedar Crest Chief's Pauline Jr2 305 Dec 587 31 8554 395
*†Cedar Crest Chief's Pearl Jr3 62 Jan 1094 50 2334 107
s. Gaylord Squire's Chief D. Cedar Crest's Reflector's Mable
*†Cedar Crest Chief's Quality Jr2 88 Jan 808 41 2472 111
s. Gaylord Squire's Chief D. Angy of Lucerne
*†Cedar Crest Chief's Quoquette Sr2 109 Dec 842 43 2983 146
*†Cedar Crest Reflector's Marion Sr4 139 Jan 928 46 4735 229
*†Cedar Crest's Chief's Olive Sr3 222 Jan 690 37 6057 297
*†Cedar Crest's Chief's Ona Jr3 91 Jan 1149 59 3699 178
s. Gaylord Squire's Chief D. Cedar Crest's Elizabeth
*†Dunn Valley Mona Sr2 66 Jan 1034 44 2467 112
s. Cedar Crest's Reflector's Hero D. Oakland's Western Roseta

§Mullenix, J. W. & Son, Cedar Crest Farm, Woodbine, Iowa. ARHT
*Fisherman's Ardell 6 165 Jan 737 47 4947 284
s. Argilla Fisherman D. Ransom Angel's Ardell

Murray, Philip W., Beacondale Dairy, Morrison, Va.
¶Angel Cake of Beacondale 5 103 Jan 1114 49 4121 178

Annabell's Mary Sue	Sr2	52	Jan	1312	43	2098	69
s. Bayville May King	D. Royal's Annabell of Paramount						
April of Stevensville	10	162	Jan	925	50	5840	282
Chrystaline of Beacondale	Sr4	171	Feb	915	44	6777	312
Corolla of Beacondale	Jr3	365	Jan	370	18	11865	513
Daisy Dear of Beacondale	5	365	Jan	553	30	11804	592
Diana of Beacondale	Jr4	145	Jan	1109	43	5584	211
Die Blume of Beacondale	6	164	Jan	809	40	5454	253
Echo's Model of Beacondale	5	365	Jan	163	8	10185	483
Generous of Beacondale	Jr4	104	Jan	1256	51	4405	168
Grapelawn L. Ruby	Jr2	50	Jan	1111	42	1704	65
s. Bournedale Maxim Bright Light	D. Red Rose's Ruby						
*Inverness King's Gertrude	5	62	Feb	1160	44	2688	104
s. Nella's King Jay of High View	D. Inverness Bessie						
Lucretia of Beacondale	Jr4	365	Jan	92	5	11988	545
Macslee of Beacondale	Jr3	223	Jan	1051	54	7669	364
Macvess of Beacondale	Jr4	52	Feb	1164	44	2294	88
s. General MacArthur of Beacondale	D. Byrnely Silver Empress						
Magdalene of Beacondale	Jr4	265	Jan	913	44	8925	422
Miss Twitch of Coniston Hall	9	311	Jan	773	45	10518	564
Miss Zinnia of Beacondale	7	126	Feb	1086	42	5604	227
Mohjack Hydrangea 2d	8	365	Jan	282	14	10375	452
Morning Star of Beacondale	6	365	Jan	691	31	11955	481
Muse of Beacondale	5	194	Jan	1044	47	7784	348
Pansy San Geldo	7	365	Jan	168	8	11143	470
Pine Grove D. Marigold's Bonnie	8	102	Feb	1126	44	4577	198
s. Duke of Fox Dean	D. Pine Grove L. Marigold's Pink						
Pocahontas of Beacondale	5	194	Jan	850	40	6353	288
Princess Ellen of Beacondale	6	365	Jan	81	4	11919	537
*Queen Ann of Beacondale	5	195	Feb	824	45	7549	429
Queene Guenever of Beacondale	Jr4	143	Jan	972	53	5103	251
Royal Belle of Beacondale	6	210	Feb	902	41	8544	383
Savage Farm's Gertrude	10	280	Jan	795	43	9179	383
Sherwood Forest Ellarose	7	301	Jan	980	44	11328	460
Silver Echo of Beacondale	6	327	Jan	864	43	10957	503
Sparkling Aquia of Beacondale	Sr4	365	Jan	327	15	9389	405
Susie Q of Coniston Hall	8	365	Feb	210	11	11260	528
Swanee Hazel of Beacondale	6	140	Jan	1015	51	5041	226
Walker's Charming Girlie	7	155	Jan	1162	47	6386	257

§Myers, Clarence & Martha, Myerlyn Farm, Chalfont, Pa. ARHT

*†Milly of Sunset View	6	302	Oct	223	16	8822	447
*†Milly of Sunset View	7	51	Jan	1289	60	2234	111
s. Hardwick's Master	D. Marie of Sunset View						
Myerlyn Brier's Ella	Jr3	245	Oct	777	40	8282	381
s. Poniton Independent	D. Kilmac Eloise						
†Myerlyn Brier's Flipsey	Sr2	146	Jan	815	39	4409	202
†Myerlyn Brier's Franie	Jr2	62	Jan	1040	42	2058	84
s. Poniton Independent	D. Myerlyn Lad's Francess						
†Myerlyn Brier's Frisky	Jr2	62	Jan	764	41	1537	73
s. Poniton Independent	D. Pinebrook Fashionable						
*†Myerlyn Indy's Marie	Sr4	119	Jan	868	48	3884	186

Myers, W. C., Grasse Hillside Farm, Union Grove, N. C. ARHT

*Chieftain's Rosey Ann	Jr3	211	Nov	801	43	7616	322
*General's Rosella	Jr3	97	Dec	1003	50	3462	167
s. Wakefield Frisco's General	D. Wakefield Yeoman's Rosemarie						
Grasse Hillside Yeoman's Pearl	Jr2	100	Dec	1012	52	3494	167
s. Clear Springs' Maxim Majesty	D. Wakefield Yeoman's Rosemarie						
*Klondike Lydia	6	164	Dec	878	51	6010	305
Lasway's Betty Lou	Sr2	108	Nov	763	43	3323	150
*Maple Grove Mary Rose	6	117	Dec	1212	56	5025	213
s. Klondike Knightlad	D. Rose Mary of Douglas Manor						
Wakefield Yeoman's Rosemarie	Sr4	365	Dec	620	34	15188	775

Netsler Mills, Incorporated, Archdale Farms, Kings Mountain, N. C.

*Archdale Maxim's Annie	Sr2	274	Feb	776	45	8824	492
*Archdale Maxim's Countess	Sr4	222	Feb	864	44	7181	369
*Archdale Maxim's Ideal Ann	Sr3	305	Jan	555	40	10727	562
*Archdale Maxim's Ideal Louise	Sr2	305	Jan	646	44	9306	500
*Archdale Maxim's Ideal Nell	Sr4	107	Feb	1311	64	5008	243
s. Traxler's Ideal's Commando	D. Archdale Maxim's Nellie						
*Archdale Maxim's Ideal Virgie	Sr3	239	Jan	871	46	7715	363
*Archdale Maxim's R. Ona	5	88	Feb	1336	60	4269	192
s. Quail Roost Maxim's Reliance	D. Ona of Upland Farm						
*Beaver Creek Noble Lucky	Sr3	193	Feb	1075	57	8264	445
*Beaver Creek Noble Violet	Sr3	149	Feb	1095	53	6320	322
*Clear View King's Foremost	Sr3	125	Feb	822	43	4060	206
s. Quail Roost King Raymost	D. Dolly Beauty of Queen Foremost						
*Dean's Tonny	6	365	Jan	832	42	14926	635
*Fairwold's Buttercup	12	267	Jan	935	42	10722	440
*Fairwold's Maxim Roxie	Sr4	150	Feb	1054	52	6222	289
*General's Silver Ramona	Sr3	83	Feb	1038	48	3203	160
s. Butterfat Briar's General	D. Rock Springs Silver Ramona						
*Kerr's Foremost Donna	5	138	Feb	1268	60	7149	350
*Matylko's Giant Dimple Daisy	7	222	Feb	1348	59	11106	459
*Skuggek Comet's Vegra	Sr2	138	Feb	1039	56	5335	278
s. Riegeldale Emory's Comet	D. Skuggek's Maxim Bessie						
*Sunshine's Anglo's Blanch	Jr4	135	Jan	911	41	4918	208
*Tinkerbell's Mary of Rosslburg	5	318	Feb	870	46	12119	614
*Valet's Queen Ann	Jr3	223	Feb	912	50	8038	431

§Nelson, J. L., Cedar Drive Farm, Wichita, Kans. ARHT

†Beta's Betty of C. D.	Jr2	305	Nov	427	23	9850	449
Queen's Princess of C. D.	Jr2	353	Dec	794	49	11578	607

§Newlin, Russell K., Maple Wood Farm, Crawfordsville, Ind. ARHT

Maple Wood Farouk's Charlotte	Jr2	365	Jan	285	17	7370	390
†Maple Wood Warrior's Ann	Jr2	140	Feb	727	35	4100	183
†Maple Wood Warrior's Cheerful	Jr2	89	Jan	1031	40	3016	120
†Maple Wood Warrior's June	Jr2	120	Jan	875	36	3706	157
†Maple Wood Warrior's Minerva	Jr2	305	Feb	217	9	9688	371
†Maple Wood Warrior's Penelope	Jr2	120	Jan	964	37	4141	162
†Maple Wood Warrior's Wisteria	Jr2	86	Jan	877	37	2586	109
*†Welcome In Chum's Sunbeam	Jr3	305	Jan	369	22	8596	414

§Nixon, George R., Nixon's Guernsey Farm, Springfield, Mo. ARHT

†Langwater Nixon's Poppy	Jr3	70	Jan	793	41	1956	99
s. Langwater Commando	D. Langwater Poppy						
*†Langwater Poppy	6	97	Jan	913	42	3557	159
s. Langwater Peter	D. Langwater Doris						

§Nixon, George Reed, Jr., Nixon's Guernsey Farm, Springfield, Mo. ARHT

†Nixon's Alta Piper	Jr3	76	Jan	898	40	2378	113
s. Flying Horse Select's Piper	D. Jo-Mar Slogan's Althea						
†Nixon's Beautiful Maiden	Jr3	67	Dec	969	53	2244	108
s. Florham Pilot	D. George Anna's Butter Maid						
†Nixon's Piper's Connie	Sr2	95	Dec	847	49	2849	125
†Nixon's Piper's Marietta	Sr2	131	Jan	676	37	3609	171

§Norburn, C. S., Cloudland Farm, Arden, N. C. ARHT

†Cloudland Noble May	Jr2	45	Dec	809	37	1202	52
s. Quail Roost Noble Sir	D. Hillandale May's Mimosa						
*†Fanning Fields' Maxim Lucy	6	123	Jan	954	48	4550	248
s. Riegeldale Majesty's Compliment	D. Fanning Fields' Jackie						
*†Grand View Radiant Maxie	Sr3	85	Dec	1026	47	3210	168
s. Beaverbrook Matina's Radiant	D. Maxena of Cedar Grove						
†Notla Beulah	Jr4	305	Dec	109	6	7520	332

Notter, B. R., Little Flower Farm, Crete, Ill. ARHT

Little Flower Alert Nellie	Sr4	310	Jan	867	48	10998	553
Little Flower Alert Valentine	Sr4	196	Jan	1074	58	8203	393
Little Flower King's Aline	Jr3	145	Jan	1088	55	5745	247
Little Flower King's Charlotte	Jr3	194	Jan	931	49	7888	354
Little Flower King's Jeanet	Sr2	154	Jan	876	47	5193	241
Little Flower King's Melody	Sr4	69	Jan	1591	78	3562	160
s. Little Flower Coronation King	D. Kenfleur's Nellie Q.						
Little Flower King's Valentine	Sr3	173	Jan	1410	70	8693	382
Little Flower Lady Be Good	6	140	Jan	1171	59	6095	307

Ober, Lloyd E., Oberland Guernsey Farm, Novelty, Ohio. ARHT

*¶Ancestral Acres Sadie	8	187	Jan	855	42	6557	306
s. Eth-Mead Cathrine's Ajax	D. Satina of Ancestral Acres						
*†Clos of Spring Dale	6	148	Dec	935	42	5661	235
†Morrow's Blossom	8	96	Jan	912	42	3147	147
s. Morrow's Mac	D. Morrow's Beautiful						
*†Morrow's Farm Sweetheart	8	117	Jan	885	40	4090	179
s. Morrow's Mac	D. Banner's Pride of Morrow						
*†Morrow's Hope	6	141	Jan	810	49	5545	248
s. Morrow's Mac	D. Morrow's Grace						
*†Oberland Belle	Sr4	137	Jan	767	48	4423	252
s. Douglaston Baron Jesse	D. Avalon Ultra Bell						
*†Oberland Brillance	Jr4	305	Jan	381	24	10212	505
*†Oberland Bubbles	Jr3	56	Nov	1026	43	2215	96
s. Douglaston Baron Jesse	D. Halfred Farms Hilda 4th						
*†Oberland Rondo	6	305	Nov	96	5	9868	480
†Oberland Shirley	Sr2	305	Nov	185	12	8113	343
†Oberland Squire's Victoria	Jr2	113	Jan	842	40	3287	153
s. Franchester Emory's Squire	D. Oberland Victoria						
†Oberland Squire Violet	Sr2	75	Oct	878	45	2339	110
*†Oberland Victoria	5	244	Jan	916	44	11058	436
*†Spencer Farm Ola Z.	9	225	Nov	812	47	9840	540
*†Valley Dale Cherry	Sr4	305	Jan	51	2	8909	408

§Ober, Rena M., Oberland Guernsey Farm, Novelty, Ohio. ARHT

†Belle Vista Noble Kay	Sr2	305	Jan	123	6	8845	437
*†Oberland Rashful	Sr4	82	Jan	1276	50	3649	146
s. Douglaston Baron Jesse	D. Oberland Polly Pride						
*†Oberland Bromine	6	172	Jan	875	46	6047	295
*†Oberland Christine	7	79	Jan	1229	50	3284	143
s. Cadet of Halfred Farms	D. Hieda's Polly						
†Oberland Lady Nell	Jr2	51	Nov	743	35	1414	67
s. McDonald Farms Oberland	D. Prospect's Golden Nell						
*†Oberland Venice	6	236	Jan	853	40	8714	389

O'Connor, Charles P., Applebrook Farms, Goshenville, Pa. ARHT

Applebrook Potentate's Duchess	Sr2	172	Feb	1095	62	6857	357
Applebrook Potentate's Lassie	Jr2	97	Feb	1105	49	3906	163
s. Coronation Potentate	D. Fairlawn Peerless Goldenrod						
Applebrook's Barbara	Sr2	365	Feb	94	6	10232	600
Applebrook's Betty	Jr2	78	Dec	943	43	2526	122
†Applebrook's Delight	Jr3	305	Jan	37	2	7972	358
Applebrook's Lady Gracey	Jr2	66	Feb	1175	55	2748	115
s. Fairlawn Actor's Interim	D. Clora's Point Lady Sylvia						
*Clora's Point Evangeline	6	130	Feb	1123	51	6453	296
Coronation Majestic's Modena	Jr2	130	Feb	764	45	3955	209
Fairlawn Actor's Aster	Jr2	69	Feb	1179	48	2816	120
s. Fairlawn Peerless Actor	D. Fairlawn Carnation						

§Onley, W. T., Northfield Farms, Snow Hill, Md.

†Northfield's R. Bettie	Jr2	55	Jan	1024	44	1752	76
s. Northfield Reveller's King	D. Northfield's Bonnie Bess						
†Northfield's R. Julia	Jr2	61	Dec	794	39	1560	77
s. Northfield Reveller's King	D. Northfield's Joan						
†Northfield's T. Alta	Jr3	84	Jan	1069	42	3134	126
s. Blakeford Tingle	D. Willora Anne						
†Northfield's T. Belladonna	Jr3	46	Dec	1256	45	1781	64
s. Blakeford Tingle	D. Mt. Harmon Ladybell						
*†Royalty Prince's Bonnie Bess	7	61	Jan	1351	59	2713	126
s. Homestead Royalty Prince	D. Dick's Foremost Bonnie						

§Oregon Agricultural College, Astoria, Oregon.

*†Tideland Ada	Sr3	116	Feb	1053	57	4956	252
†Tideland Aladine	Jr2	42	Feb	1010	45	1441	68
s. Chicona Plainsman	D. Tideland Ardith						
*†Tideland Belle	Jr4	305	Feb	109	7	11254	633
*†Tideland Haro	Sr3	62	Feb	1134	57	2654	134
s. Chicona Plainsman	D. Tideland Hopeful Helen						
*†Tideland Hedwick	5	305	Jan	598	34	9984	523
†Tideland Hedy Girl	Jr2	253	Feb	699	41	7800	395
*†Tideland Hilda	5	211	Feb	982	44	9197	411
*†Tideland Hollene	6	305	Feb	170	8	7301	319
†Tideland Hollevity	Jr3	305	Jan	40	2	7600	390
*†Tideland Hopeful Helen	6	305	Jan	419	23	8294	404
*†Tideland Hyacinth	Sr4	161	Jan	774	40	4835	236
†Tideland Hypatia	Jr2	103	Feb	1092	46	3996	178
s. Chicona Plainsman	D. Tideland Hyacinth						
*†Tideland Pamela	Sr3	305	Jan	145	7	8123	376
†Tideland Patti	Jr2	184	Feb	807	44	6352	311
†Tideland Paula	Jr2	44	Feb	1010	42	1543	64
s. Chicona Plainsman	D. Tideland Paulette						
*†Tideland Peggy Ann	6	63	Feb	1534	61	3456	134
s. Tideland Playmate's Prince	D. Tideland Progress						
†Tideland Persis	Jr2	116	Feb	911	48	3993	200
Tideland Precious	Sr2	361	Feb	78	5	7768	425

§Ormston, Frank H., Meadow-Gold Guernsey Farm, Saint Johns, Mich. ARHT

†Macland's June	Jr2	110	Jan	763	38	2932	148
*†Meadow-Gold Cynthia	8	120	Feb	1025	46	4733	222
*†Meadow-Gold Parisan	Jr4	305	Feb	434	23	8951	426
*†Meadow-Gold R. Blossom	Sr3	132	Feb	820	41	4053	193
*†Meadow-Gold Remembrance	Sr4	130	Feb	919	44	4510	226

†Meadow-Gold R. Marianne Jr2 91 Jan 786 39 2456 117
s. Hominy Hill Rex D. Meadow-Gold Maybelle
*†Meadow-Gold Wynora Sr4 202 Jan 663 42 5844 327
*†Rock Creek Rola 6 132 Feb 1085 47 5197 259

§Orth, Wilmer T., Sunny Lea Farm, Oconomowoc, Wis. ARHT

†Bailiff's Lois Jr3 305 Nov 66 3 8201 400
†Bombardier's Hazel Jr3 305 Nov 7 8826 370
Bombardier's Rosebud Sr2 365 Nov 442 25 9647 451

§Owen, Dave, Owendale Farm, Mukwonago, Wis. ARHT

†Owendale's Bomber's Crystal Jr2 305 Dec 329 18 5824 281
†Owendale's Bomber's Desire Sr2 305 Feb 428 22 6570 284
†Owendale's Bomber's Merry Jr2 305 Dec 419 23 5202 250
†Owendale's Chieftain's Cheer Sr3 305 Dec 29 1 7167 375

§Owen, H. S., Birchtree Farm, Framingham, Mass.

*†Basquaerie Gay Katinka 6 156 Feb 952 47 5992 284
†Birchfield Rosegolden Sr2 120 Feb 827 41 3830 178
†Birchtree Phoenician Blossom Jr2 128 Feb 993 47 4809 208
*†Birchtree's Elect's Ultra Freda Jr3 113 Feb 1041 52 4475 209
†Birchtree's Perfection's Fancy Jr2 193 Feb 687 37 5132 251
*†Charlescote Hilary Sr4 120 Feb 1132 45 5354 218
*†Cloverluck Bluebird Jr4 72 Feb 1335 63 3436 156
s. Defender of Ware D. Cloverluck Egypt
*†Cloverluck Sunshine Jr4 305 Jan 331 16 6909 295
†Fair Field Midnight Betty Sr2 124 Feb 793 45 3928 198
†Secret's Romance 5 179 Feb 829 50 6429 347
†Sunset Ledge Princess Blanche Jr2 260 Feb 722 36 7463 336

§Owen, K. D., Indian Mound Farm, New Harmony, Ind. ARHT

*†Indian Mount's Cherub 7 123 Feb 752 47 3965 220
*†Rosebriar Rosita Jr4 305 Feb 499 34 9682 525
*†Rose Tree Conquest's Bunte 7 125 Feb 974 49 5703 283

§Owen, Victor G., Owendale Farm, Mukwonago, Wis. ARHT

†Owendale's Bomber's Barbara Jr2 305 Jan 233 13 5888 287
†Owendale's Bomber's Butterfly Jr2 305 Jan 129 6 7304 301
†Owendale's Bomber's Joan Jr2 42 Jan 953 37 1288 50
s. Curtiss Candy Levity Bomber D. Owendale's Chieftain's Miss

Pack, George T., Luxmont Farms, Wrightsville, Pa.

Apollo's Golden Venus Sr4 120 Feb 1252 63 5962 276
s. Levity's Golden Apollo D. Solomon's Golden Stardust
*Arch Lane Butterfat Lilian Sr4 59 Feb 1455 60 3706 166
s. Hilltop Butterfat Marvel D. Wood Ford Lily Dove
*Argilla Philcountess 6 115 Feb 1255 57 5767 248
s. Alfalfa Farm Philosopher D. Argilla Countess
*¶Convent's C. Beeswax Sr4 340 Feb 681 43 12498 672
Convent's C. Blossom Sr2 143 Feb 978 57 5201 267
Convent's C. Blue Bell Jr3 181 Feb 1047 59 7260 385
*Corning Parson Pirouette 5 365 Dec 852 49 13230 701
Edenvale Glady'ss Gardenia Jr2 260 Feb 809 52 9100 490
Edenvale Virginia's Pansy Sr2 75 Feb 1255 56 3597 144
s. Flat Brook His Laddie D. Edenvale Virginia
Falcon Wood's Golden Bouquet 5 273 Feb 1157 64 13183 615
*Falconwood's Golden Diana 6 106 Feb 1529 82 6164 317
Frances' Fanny Gazelle Sr2 350 Feb 933 52 13244 648
*Greenland's Blue-Bell Sr4 141 Feb 1268 56 6945 313
*Goldenobby's Maree 6 127 Feb 1148 47 5858 242
*Hanover Hill Molly's Majesty Sr3 158 Feb 969 63 6364 345
I. Blossom's Indian C-be Daisy Sr3 72 Feb 1206 62 3265 157
s. Indian Blossom's Indian D. Indian Ladder FCs PB Tx A Daisy
*Indian Master's C-bea Poppy Sr4 276 Jan 953 46 11387 503
Jupiter's Golden Bliss Jr4 243 Feb 847 47 9030 495
*Jupiter's Golden Frivolity 6 82 Feb 1185 64 3671 180
s. Marmion's Golden Jupiter D. Marmion's Golden Joyful
Jupiter's Golden Springtime Sr3 90 Feb 1004 63 3532 197
s. Marmion's Golden Jupiter D. Marmion's Golden Gaiety
Laughter's Mirthful Joy 6 365 Feb 850 54 14461 800
Luxmont Darling Clementine Sr2 243 Feb 767 44 8007 423
Luxmont Valentine Jr2 153 Jan 848 44 4292 195
*Leo Del Lady Rilma Sr3 329 Feb 628 45 10874 648
*Leo Del Maybelle Supreme Jr4 141 Feb 1185 59 6529 324
Lookout Valley Modern Suzette Jr2 365 Jan 446 25 12501 634
*Marmion's Golden Delightful 8 127 Feb 1159 60 5528 276
*Meadow View's Henrietta Sr4 208 Jan 947 46 8004 371
*Meadow View's Lila Sr4 181 Feb 906 47 7043 333
Playhaven GB Cleone Sr2 365 Jan 326 18 10694 530
*Pleasant Hill Queen Sr3 181 Feb 1178 52 8617 377
*Rose-Ann Butterfat's Viola 5 29 Nov 1621 72
s. Rockwood Butterfat D. Rose-Ann Farm Vesta
*Rose King's Bother 5 296 Feb 870 46 12756 606
Vista Free May Jr4 90 Feb 1002 49 3508 158
s. Franchester Free Emory D. Vista Royal Alice May
Wey Acres Levity Crystal Sr3 90 Feb 1247 56 4431 187
s. Coronation Levity Prince D. Wey Acres Grandee's Connie
*Windwood Squire Imp Sr4 238 Feb 1241 55 11520 509

§Parsons, L. A. & Sons, Sonny Acres, Greentown, Ind. ARHT

*†Brown Farm Wildeau 6 305 Oct 390 18 12887 546
*†Delpark Prom Sr4 112 Nov 817 40 4450 200
†Estand's Sally L. Jr4 153 Oct 780 45 5612 259
*†Golden Grange Ladina 6 305 Jan 454 27 10624 540
*†Mazie of Brown Farm 6 305 Dec 112 7 12918 655
*†Meadow Haven Juno's Melody 5 169 Jan 969 47 6976 329
*†Normandale's Raider's Joan 5 270 Jan 821 45 11226 525
†Shona Roxana Jr2 234 Nov 576 35 7484 329
†Sonny Acres' Ace's Aster Jr2 184 Jan 717 39 5164 258
*†Sonny Acres Ace's Azalea Jr3 119 Dec 740 43 3758 197
s. Golden Grange Warrior's Ace D. Sonny Acre's Myrle
†Sonny Acre's Ace's Blossom Jr2 292 Oct 218 11 8509 421
†Sonny Acre's Ace's Ina Jr2 305 Jan 141 7 10585 516
*†Sonny Acres Dina Sr4 153 Jan 976 52 6203 317
s. Meadow Lodge King's Warrior D. Golden Grange Ladina
†Sonny Acres' Harmony Jr2 192 Jan 906 50 6594 303
s. Golden Grange W. Host D. Meadow Haven Juno's Melody
*†Star Rosebranch Jr3 139 Jan 782 41 4358 225
s. Rosedale Royal Count D. Beulah Starbranch
*†Thelma of Brown Farm 10 193 Dec 903 42 8480 355

Pate, H. M., Trenton, N. J.

Capitola's Jidelia Jr2 68 Feb 1181 52 2865 129
s. Yeoman's Capitola D. Blossom's Bright Jidelia
C. F.'s Honey Girl Jr2 360 Feb 400 24 8650 439
Chasmary's Lois 5 365 Dec 708 34 13429 580

*Fairlawn H. Immortal Jr4 365 Dec 305 18 10401 499
Genita of Glenburnie Jr2 130 Feb 871 41 4280 198
s. Blakeford Delbert D. Blakeford Genita
Glenburnie Convoy's Tilia Jr2 365 Feb 800 36 11919 510
*Glenburnie Glen's Glamorous Jr3 181 Feb 828 48 6375 362
Glenburnie Lady Violet Jr2 123 Jan 781 44 3342 172
s. Glenheart D. Glenburnie Violetta 2d
Glenburnie Washington's Tilia Jr2 71 Feb 1201 47 3087 131
s. Harmony Hollow Washington D. Blakeford Tilia
Irene of Glenburnie Jr2 165 Feb 885 40 5597 261
s. Hornet's Bright Lad D. Sundancer's Irene
Pine Grove Farms Kleo Jr4 144 Feb 897 48 5674 296
s. Pine Grove Farms Hal D. Foremost Lisette
*Warrior's Ethel of Maple Shade 6 365 Jan 129 7 13060 633
Wolfpen Calm Sr2 135 Jan 919 46 4545 212

§Paxson, Henry D., Mrs., Elm Grove, Holicong, Pa. ARHT

†Evergreen Comasse Jr4 305 Dec 339 18 10522 547

Peck, Marion M., Thomas M. & Laurel M., Peck's Farm, Geneva, Ill.

*Adelmer's Coronation Dahlia 10 84 Feb 1561 59 4572 182
s. Coronation Concentrate D. Adelmer's Queen Wallie
*Adelmer's Coronation Delia 10 98 Feb 1235 54 4590 205
s. Coronation Concentrate D. Adelmer's Richmond Countess
*St. James Champion Rosebud Sr4 75 Feb 1022 47 2789 132
s. St. James Champion's Champion D. St. James Philosopher's Rosebud

§Peters, Victor B., Est., Peters Guernsey Farm, Keokuk, Iowa. ARHT

†Laddie's Rex Lassie Jr4 305 Jan 378 21 6809 347
†Lad's Rex Darling 7 305 Jan 16 7969 346
†Peters' Benefactor Allene Sr3 305 Jan 215 13 5479 255
†Peters' Benefactor Amelda Jr2 104 Sept 733 35 2716 119
s. Green Meads Benefactor D. Peters' Benefactor Amy
†Peters' Golden Alta Jr3 127 Nov 768 43 3894 189
s. McDonald Farms Golden King D. Peters' Benefactor Alta
†Peters Golden Arlene Sr4 305 Jan 539 31 7316 383
†Peters' Queen May Jr3 71 Aug 923 41 2143 88
s. Peters' Benefactor King D. Grace's Valor's May Queen

Pfaff, Geraldine, Winston-Salem, N. C.

¶Athlon Kay Spina Jr2 31 Oct 920 44
s. Klondike Kaleb D. Woodside Herman's Dutlee

§Pinehurst Farms, Incorporated, Rockford, Ill. ARHT

†Amber Acres C. Cornelia Jr2 137 Dec 975 47 4648 220
†Pevely Thistle Rag Apple Rose Jr2 107 Jan 748 40 2689 139
†St. Albans Archer's V Roxie Jr2 97 Jan 975 47 3150 141
s. Meadow Lodge King's Archer D. St. Albans Val Roxie
†St. Albans Master's A V V Faith Jr2 158 Jan 924 41 5027 212
†St. Albans Valor's G. Wilma Jr2 92 Jan 919 40 2708 124
s. Foremost Valor's Heir D. St. Albans Glamour Wilma
*†Suburban Butterfat Jewell Jr4 305 Jan 95 5 8373 415
*†Suburban Butterfat Mitzie 8 107 Jan 1333 53 4736 194
*†Suburban Butterfat Patricia 6 293 Jan 1031 43 12086 471

Pingree, Sumner, Flying Horse Farm, South Hamilton, Mass.

*¶Bethany Wistar's Holly 5 254 Feb 1289 67 13667 678
*Chedco Tulip 7 365 Jan 216 13 15277 796
Edgewood Farm's Barbee Jr2 122 Feb 821 43 4115 204
s. Wolfpen Assam D. Edgewood Foremost's Maytime
Flying Horse Colonel's Belinda Sr3 229 Feb 1062 53 8765 444
*Flying Horse Colonel's Elsie Sr2 254 Feb 900 56 9684 508
Flying Horse Colonel's Lute Jr2 365 Jan 294 18 11367 630
Flying Horse Colonel's Melodia Jr2 224 Feb 675 45 6124 380
Flying Horse Colonel's Norma Jr2 228 Feb 983 57 8180 419
Flying Horse Colonel's Tulip Sr3 91 Feb 1382 65 4449 204
s. Chedco Colonel D. Chedco Tulip
Flying Horse Colonel's Violet Jr3 225 Feb 843 47 7380 393
Flying Horse General's Clarise Sr2 153 Feb 1137 57 6372 309
Flying Horse General's Flute Jr2 296 Feb 898 50 10759 556
Flying Horse General's Holly Jr2 130 Feb 1093 60 5346 268
s. Flying Horse Colonel's Promise D. Bethany Wistar's Holly
Flying Horse General's Quenell Sr2 78 Feb 1119 55 3135 138
s. Flying Horse Colonel's Promise D. Flying Horse Select's Quenella
Flying Horse Ruler's Bluebell Sr2 103 Feb 1007 54 4679 222
s. Flying Horse Master's Ruler D. Flying Horse Royal Bluebell
Flying Horse Select's Bluebell Sr2 365 Dec 402 29 10283 611
*Flying Horse Select's Quenella Sr4 122 Feb 1512 73 6849 320
s. Alfalfa Farm Select D. Foremost Quenella
Flying Horse Victoria Lute Jr4 86 Feb 1103 60 3493 178
s. Alfalfa Farm Select D. Alfalfa Farm Lute
Philcrest Belle Jr2 365 Feb 558 29 10493 522
Philcrest Daphne Sr2 212 Feb 1030 66 7840 449
Philcrest Esta Jr2 223 Feb 1109 53 8775 404
Saddle River Levity's Lark Jr3 122 Feb 891 47 3980 199
s. Hominy Hill Levity Prince D. Phillips F. Lark
Saddle River Levity's Lass Jr2 122 Feb 1021 46 4690 193
s. Hominy Hill Levity Prince D. Phillips F. Lark

Pinkham, Arthur D., High Mowing Farm, Wilmington, Vt. ARHT

*Crocker Farms Lynda Badger Sr3 160 Feb 952 49 6711 326
Cup of Gold of The Glen Jr2 203 Jan 779 48 6089 303
Foremost Comet's Clover Jr2 365 Feb 540 31 10558 525
*Foremost Royal's Charlotte Jr3 332 Jan 891 49 13444 640
*Foremost Thaura 7 165 Feb 1196 64 8464 416
High Mowing Diamond Chintz Sr2 365 Jan 337 18 13414 648
High Mowing Diamond Diligence Jr2 169 Feb 947 52 5811 306
High Mowing Diamond Dora Jr2 116 Feb 1075 49 4646 203
s. Foremost Diamond Jim D. Foremost Thaura
*High Mowing Diamond's Banner Sr3 267 Jan 785 42 10111 460
*High Mowing Diamond's Brocade Jr4 113 Feb 1022 47 4793 220
s. Foremost Diamond Jim D. Howland Admiral's Birch
High Mowing King's Christmas Jr2 250 Feb 737 45 7922 404
High Mowing S. Day Star Jr2 141 Feb 1001 51 5188 261
Lady Laura of The Glen Jr2 118 Feb 1242 63 5433 250
s. Earl of The Glen D. Snow White of The Glen
*McDonald Farms Honesty 7 132 Feb 1393 53 6994 292
Moppit of The Glen Sr2 288 Feb 783 42 9927 474

Piper, Meredith L., Mendale Guernsey Farm, Celina, Ohio. ARHT

*Betty's Royal Gold 5 365 Jan 191 10 13576 658
Mendale Fairy Duchess Jr2 181 Dec 855 40 5616 251
Mendale Fairy Princess Jr2 365 Dec 457 25 11067 514
*Mendale Fairy Queen Sr3 146 Dec 822 42 5155 247

§Platt, George E., Company, Canoga Park, Calif.

†Matapa Butterfat Leona 11 196 Jan 887 43 7597 333

Matapa May Rose Cherub Nitson 12 365 Jan 145 6 13522 592
Panorama Alma 5 156 Feb 1290 60 7911 375
*†Panorama Ardith Sr4 96 Feb 1116 65 4161 210
s. Adohr Cascade Mount D. Ardith of La Anita
†Panorama Pride Sr4 183 Feb 919 48 7314 374
Panorama Princess 5 248 Jan 795 59 9548 526
†Panorama Queen 6 305 Feb 418 24 10788 558
Panorama Rozzamintie 8 309 Jan 899 54 13252 631
†Patteo Pet Jr3 61 Feb 1426 67 3123 143
s. Panorama La Poloma D. Panorama Pet
*Rocky Home Lustre's Emma 6 365 Feb 331 15 13558 583
*†Rocky Home Lustre's Naomi Jr4 305 Feb 224 11 10233 437
*Rocky Home Rival's Susan 6 365 Feb 106 7 12280 728

Polivka, George J., Est., Wil-O-Way Farm, Naperville, Ill.

*Faith's Dairy Queen 6 168 Feb 980 51 6900 364
*Mona of Bon Terra 6 86 Feb 1359 62 4432 190
s. Lakewood Country Gentleman D. Reliance's Mona of Maple View
*Rex's Likeness Doll 5 365 Feb 319 21 14311 765
*Rex's May 6 92 Feb 924 54 3596 207
s. Cantigny's Rex D. Missaukee Marjorie's May
Wil-O-Way Butterboy's Eunice Jr2 179 Feb 848 44 5941 279
*Wil-O-Way Carol 5 200 Feb 921 51 8239 413
*Wil-O-Way Comrade's Caroline 5 303 Feb 660 42 11231 584
Wil-O-Way Leader's Jenny Jr3 128 Feb 926 44 4586 202
¶Wil-O-Way Leader's Phyllis Sr2 299 Jan 802 48 9089 472
*Wil-O-Way Phillipo's Susie 5 106 Feb 1493 72 6200 307
s. Cenor Phillipo D. Susie of Ox Bow
¶Wil-O-Way Philosopher's Sunray Sr2 308 Jan 756 46 9914 470
*Wil-O-Way Pixie 5 194 Jan 903 40 7964 320
*Wil-O-Way Rex's Martha 7 155 Feb 1075 57 6459 339

§Pope, Reese, Horse Shoe, N. C. ARHT

†Gay's Choice of Pisgah View Sr4 229 Dec 921 49 8506 417

§Porter, C. L., Est., Cross Creek Farm, Chagrin Falls, Ohio. ARHT

†Annie's Amy Jr3 81 Jan 1088 44 2922 133
s. Gaylord Squire's Target D. Gwenwilmar Annie
†Bryn Du Parody 7 45 Jan 1472 47 2031 70
s. Willow Brook's Pierre D. Welcome In Linda
*†Clearfield Carol 5 75 Jan 1235 48 3070 130
s. Langwater Flash D. Avenhurst Stella
†Clover's Carolyn Sr2 68 Jan 916 37 1813 77
s. Gaylord Squire's Target D. Gwenwilmar Clover
†Gheneo Royal Charm 6 98 Jan 1377 53 4591 184
s. Pine Manor Royal Cadet D. Goodrich Charm
†Gwenwilmar Victoria Jr3 107 Jan 888 40 3407 158
s. Welcome-In Forward's Bart D. Maplewood Violet Ben
†Her Highness of Hickory Nut Jr4 110 Jan 1053 50 4250 208
s. Bryn Du Maxim Lochinvar D. Roberta May of Twin Isles Farm
†Iris's Isabel Jr2 82 Jan 1149 49 3234 141
s. Bryn Du Maxim Lochinvar D. Avalon Red Iris 2d

Primrose, Floyd W., Primrose Farm, Madison, Tenn. ARHT

*¶Belmont View Laddie's Rosalie Jr3 305 Jan 397 23 10871 559
*†Gayoso Chink's Goldie Sr3 123 Jan 752 41 3774 177
*†Graceland Max Katy 5 76 Jan 1115 54 2762 127
s. Quail Roost Prince Max D. Lucky Strike Katy of High View
*¶Maywood R. Gloria 5 305 Feb 486 30 10676 546
*†Orchard Lawn's Lady Alice 6 305 Jan 226 10 11638 552
†Primrose Farms Princess Sweet Jr2 42 Feb 1015 43 1517 63
s. Foremost Royal Valor Romeo D. Princess Sweet of Brandywine
†Primrose Maxim's Agnes Jr2 90 Feb 855 43 2935 135
s. Quail Roost Choice Maxim D. Hamilton County Princess Agnes
*¶Princess Sweet of Brandywine 6 305 Feb 191 9 12533 536
†Ring Win Bethetta Jr3 151 Feb 1064 46 6530 262
*¶Ring Win Loretta Sr3 305 Feb 301 15 12847 606
*†Ring Win Queenie Sr4 43 Feb 1359 58 2078 84
s. Antietam Sheik D. Champion's Queenie

§Prinkey, R. W., Woodlark Farm, Wooster, Ohio. ARHT

†Woodlark Golden Gay Jr2 48 Jan 909 41 1426 65
s. Basquaerie Gay Golden Boy D. Basquaerie Gay Moonglow

§Prinkey, R. W. & Thelma, Woodlark Farm, Wooster, Ohio. ARHT

†Arrus Country Queen Sr2 296 Sept 55 2 7868 335
*†Arrus Honey Girl Sr3 239 Dec 842 42 9185 423
†Carhomet's Rose Ann 5 305 Jan 26 1 7940 341
†Major's Sally Lou Jr4 86 Jan 1083 49 3109 143
s. Hickory Hill V. Major D. Champion Sally
†Merry Climax Girlie 5 305 Dec 195 11 10091 481
†Woodlark B. Carol Jr2 136 Jan 761 35 3807 162
s. Forward Farms Hero Bond D. Willow Brook's Carol
†Woodlark H. Marigot Jr2 110 Jan 886 43 3063 151
s. Langwater Henchman D. Dunroming Wistar's Marigot
†Woodlark Sally Lou Jr2 67 Jan 882 37 1978 84
s. Welcome In Chum's Captain D. Major's Sally Lou

§Prittl, Joe, Westlynn Farm, Payette, Idaho. ARHT

*†Brookacres Janella Jr4 158 Jan 902 42 5441 246
†Westlynn Nevity Jr2 80 Jan 923 38 2555 107
*†Westlynn Zelda Jr3 305 Nov 13 9157 362

Pruett, Edward, Red Cross Farm, Winchester, Ky. ARHT

*Fairlawn Maxim's Emma 8 365 Dec 73 4 14346 779
*Fairlawn Maxim's Guess 6 365 Dec 469 28 11773 611
*Klondike Kountess 8 336 Jan 868 52 13559 685
*Quail Roost Bright Nocta 6 337 Jan 1133 72 14903 836
*Quail Roost Queen Coral 9 327 Jan 651 42 9367 497
Red Cross Bright Emerald Sr2 283 Jan 807 46 8861 435
Red Cross Bright Marian Sr2 123 Jan 939 44 3794 192
s. Quail Roost Bright Peer D. Quail Roost Maxim's Marian
*Red Cross Bright Sunshine Sr4 118 Jan 1422 59 5994 237
s. Quail Roost Bright Peer D. Betty Sunshine of Red Cross
Red Cross Lucky Alfa Jr2 140 Jan 760 45 3636 197
Red Cross Lucky Clara Sr3 365 Dec 534 26 13166 611
Red Cross Lucky Coral Jr2 164 Jan 721 43 4298 220
Red Cross Lucky Lily Jr2 134 Jan 791 50 3838 203
*Red Cross Maxim's Actress 6 337 Jan 797 51 10861 576
Red Cross No Max Princess Sr3 365 Jan 288 17 9629 501

§Purdy, Dale, Greenfield Farm, Tomah, Wis. ARHT

†Greenfield Lad's Governess Jr2 144 Jan 709 46 3685 179
†Greenfield Lad's Princess Sr2 280 Jan 812 37 9201 405
†Greenfield Lad's Rose of Gold Sr2 164 Feb 857 36 5491 234
†Gylden Weatherman's Estelle Sr3 159 Feb 896 42 5630 262
*†Sailor's Jaxine of Lime Rock Sr3 112 Jan 980 45 4887 162
s. Grenfel Clarion Sailor D. Jax's Royal of Lime Rock

§Purdy, Floyd, Greenfield Farm, Tomah, Wis. ARHT

†Grandvu Royal Verity Sr2 56 Feb 1217 57 2394 123
s. Flying Horse Master's Royal D. Grandvu Veronica
†Greenfield Beaulieu's Hazel Jr2 153 Jan 763 37 4326 208
Greenfield Lad's Darlene Jr2 330 Jan 621 35 8409 426
†Greenfield Lad's Princess Ann Jr2 235 Jan 791 36 7130 333
*†Greenfield Salome's Sweetie Jr4 184 Jan 742 40 5834 295

§Pursley, Ray W., River View Guernsey Farm, Springfield, Mo. ARHT

†Cooper's Inbea Jr2 32 Oct 842 35 863 36
s. McDonald Farms Industrious D. Cooper's K. L. Bessie
*†Fern Hill Clarion's Iola 10 69 Jan 1287 60 2886 138
s. Meadow Lodge Rex's Clarion D. Fern Hill Flossie
*†Fern Hill Plowman's Lillie 7 258 Dec 739 45 9000 412
*†Irene of Willow Brook 10 305 Jan 287 14 10039 472
*†River View Keeper's Katrina Jr4 305 Jan 504 29 10289 493
†River View Keeper's Kindness Sr3 41 Dec 930 46 1220 60
s. Fern Hill Plowman's Keeper D. River View Plowman's Pearl
*River View Phyllis Sr4 365 Dec 53 3 8242 417
†River View R. Pansy Sr2 80 Dec 651 35 1805 86
s. Wallis's Foremost Rambler D. River View Plowman's Pearl
*†Swadley's Imogene 6 128 Dec 886 41 4668 209
s. Butterfat's Prize D. Irene of Willow Brook

Quaker Oats Company, The, Ful-O-Pep Research Farm, Barrington, Ill. ARHT

*¶Africander Andy's Janet 7 187 Feb 928 48 7515 369
*¶Blyth Hurst Diana 5 175 Feb 817 53 6154 336
Boulder Bridge Vera Jr2 311 Jan 861 44 11833 524
Chedco Starbase Jr3 228 Jan 754 45 7025 324
*¶Clearbrook Monogram's Gypsie Sr4 78 Feb 912 49 2722 136
s. Clearbrook Monogram D. Clearbrook Noble Topsy's Dora
*¶Clearbrook Noble's Gem Sr4 125 Feb 835 45 4407 215
*Fairlawn Actor's Impiety Jr4 365 Jan 15 1 13679 572
*¶Foremost Tionetta 6 149 Feb 1114 43 6846 253
*¶Luxerin Mohammed's Girl 9 197 Feb 829 41 7214 333
*¶Q. O. Caesar's Birma Jr3 125 Feb 883 48 4586 236
Q. O. Champion's Blanche Jr3 202 Feb 867 56 6173 345
*¶Q. O. John's Beatrice Jr3 218 Feb 800 42 7423 364
Q. O. John's Beda Sr2 356 Feb 828 42 13232 616
*¶Q. O. John's Betsey Jr3 182 Jan 1034 46 6699 314
*¶Q. O. John's Bettina Sr3 150 Feb 1022 46 6451 279
*¶Q. O. Main's Cassie Jr2 188 Jan 856 40 5931 264
*¶Q. O. Trojan's Anna Jr3 305 Feb 112 5 9120 406
Q. O. Valor's Bessie Jr2 365 Feb 442 25 8349 421
*¶Q. O. Valor's Blyanna Sr2 187 Feb 856 42 6892 303
*¶Q. O. Valor's Byflower Jr2 305 Jan 394 22 9895 452
Q. O. Valor's Bypiety Jr2 329 Jan 911 41 11744 489
*¶Q. O. Valor's Byxue Jr3 80 Feb 1240 74 3771 191
s. Foremost Royal Valor 11th D. Rock Creek Sue
*¶Q. O. Valor's Calspot Sr2 62 Feb 1147 57 2391 116
s. Foremost Royal Valor 11th D. Pagan's Spot of Maple Hill
*¶Q. O. Valor's Coquette Jr2 162 Jan 931 40 5670 245
*¶Rock Creek Donna 5 95 Feb 1595 72 5023 252
s. Rock Creek Pharaoh D. Rock Creek Diana
*¶Rock Creek Vallota 5 173 Feb 918 43 7073 337
*¶Rock Creek Wayward Jr4 55 Feb 1504 79 2795 133
s. Langwater Forward D. Rock Creek Donna May
*¶Shoreland Claribel 7 124 Feb 1356 56 6399 267
*¶Welcome In Chum's Bonnie 7 91 Feb 1505 67 4863 212
s. Langwater Chum D. Welcome-In Forward's Bonnie
*¶Welcome In Sonja 10 295 Feb 796 41 11381 506
*¶Wilsonia Mandy's Pride 6 305 Feb 104 5 10310 471

Rahlmann, Desiree M., Clovertop Ranch, Newcastle, Calif.

*†Clovertop Adorable 8 305 Nov 46 3 7619 405
†Clovertop Alfreda Sr3 153 Dec 920 43 6205 281
†Clovertop Ann Jr2 160 Jan 649 35 3949 196
*†Clovertop Bonny Laurie Sr3 133 Jan 777 43 4056 218
*†Clovertop Emmy Lou 8 305 Jan 300 16 12982 600
*†Clovertop Eve 8 210 Jan 1230 60 11895 509
†Clovertop Neva Jr2 305 Jan 343 20 6759 321
*†Clovertop Pepper 5 87 Jan 1445 68 4191 189
s. Clovertop Builder D. Bella Donna Pepper
*†Clovertop Ringlet Sr4 305 Jan 74 5 8570 478
†Clovertop Rosebud Sr3 129 Dec 686 47 3642 192
*Clover Top Tulip 7 300 Jan 937 42 13183 561

§Rahlmann, H. E., Clovertop Ranch, Newcastle, Calif.

Ellwood Rudy's Midget Sr3 349 Jan 645 47 10992 607

Ramos, Arturo Peralta, Mrs., Hunthill Farm, Rushland, Pa. ARHT

*¶Antietam Sophie Sr4 103 Feb 1223 61 5412 258
s. Langwater His Honor's Leader D. Antietam Skylla
†Antietam Sweet Rose Jr3 132 Dec 692 40 3823 205
*†Arbutus of Bridgett's Farms 5 106 Feb 1171 49 4701 204
s. Spar Hill General MacArthur D. Nora Helen of Hill Girt
*†Arizona of The Glen 5 276 Jan 763 45 11117 479
*¶Beaverbrook Rubetta 6 253 Jan 866 40 11021 466
*†Bethany Noble Lassie Jr4 305 Jan 479 25 12019 525
*†Flat Brook Her Paula 6 260 Feb 740 42 9492 476
*†Hill Girt Borie 8 68 Feb 1293 65 3141 155
s. Noranda II of Hill Girt D. Hill Girt Galli
*¶Hominy Hill Anna Sr3 237 Feb 1025 51 10590 467
*¶Hominy Hill Starlight 6 45 Feb 1511 70 2351 111
s. Fairlawn H. Flash D. Meadow-Gold Starlight
*†Hunthill B. Countess Vandal Jr2 87 Feb 936 40 2904 120
s. Bethany Wistar's Badger D. Rosette of Sunset View
*†Hunthill Cheerful Promise Jr2 305 Jan 397 21 8553 387
*¶Hunthill D. Maid Jr2 204 Feb 948 50 7933 373
*†Hunthill D. Ruffle Jr2 276 Feb 577 37 7106 396
*†Hunthill Holliday Jr2 208 Dec 798 45 7060 328
*¶Master's Joyce of Haven Hill 5 42 Feb 1418 59 2106 88
s. Argilla Quartermaster D. Coldspring's Romulus' Joyce
†Northern Patsy's Thistle Sr2 143 Jan 769 39 3930 183

§Rawls, J. C., Southampton Guernsey Farm, Franklin, Va. ARHT

†Southampton Annie Jr2 305 Jan 244 14 7707 386
†Southampton C. Alice Sr2 305 Jan 143 8 6873 326
†Southampton C. Sallie Jr2 305 Feb 236 13 7513 404
†Southampton C. Tinkerbell Jr2 89 Jan 824 36 2499 114
†Southampton King's Faith Sr2 47 Feb 890 37 1467 62
s. Quail Roost Judy's King D. Southampton Lucky Celia

†Southampton Maxim's Nancy Sr2 74 Feb 886 35 2341 94
s. Southampton Maxim D. Southampton Conquest's Ruth
†Southampton M. Dimple Jr2 305 Feb 387 18 9343 413
†Southampton R. M. Rosette Jr2 62 Jan 776 37 1558 74
s. Quail Roost Rose Maxim D. Southampton Sample
†Southampton Suzette Jr2 68 Dec 935 44 2166 95
s. Riegeldale Viscount's Conquest D. Southampton Sylvan
†Viscount's Conquest Pride Sr2 83 Feb 805 36 2609 119
s. Riegeldale Viscount's Conquest D. Stars and Stripes Pride

§Ray, H. G. & Viola, Elm Row Farm, Albion, Mich.

Elm Row Bertha's Alice A Jr2 365 Jan 328 22 7462 385
*†Elm Row Bessie B 2d Jr3 89 Jan 795 44 2316 126
†Elm Row Bessie B 3d Jr2 156 Feb 609 39 4078 220
s. Cowham Farm Alice's Sensation D. Elm Row Bessie B
†Elm Row Dazzler's Alice A Sr2 119 Jan 692 37 3346 176
†Elm Row Dazzler's Fern A 5th Jr2 64 Feb 697 36 1571 83
s. Cowham Farm Alice's Sensation D. Elm Row Dazzler's Fern A.
†Elm Row Sensation's Alice Jr2 51 Feb 869 55 1569 90
s. Cowham Form Alice's Sensation D. Elm Row Dazzler's Fern A 3d

§Ray, John Walter, Elm Row Farm, Albion, Mich.

*†Elm Row Beverly Sr2 150 Feb 656 43 4219 254

Reid, J. B., Bain Ridge Farm, Francestown, N. H.

Bain Ridge Adeline Jr2 120 Feb 1112 56 5100 238
Bain Ridge Bonnie Lass Jr2 85 Feb 1138 61 3610 177
s. McDonald Farms Jubilant D. Flying Horse Pat's Lass
Bain Ridge Caroline Jr2 129 Feb 1009 49 4955 242
Bain Ridge Donna Jr2 97 Feb 966 49 3733 181
s. McDonald Farms Jubilant D. Rosewald Dawn's Giorianna
Bain Ridge Gloria Jr2 365 Jan 621 37 10194 544
Bain Ridge Hope Jr2 108 Feb 995 50 4355 196
Bain Ridge Pauline Jr2 83 Feb 1073 53 3088 149
s. McDonald Farms Jubilant D. Flying Horse Pat's Marie
Bain Ridge Primrose Sr2 365 Jan 418 20 12385 545
¶Bain Ridge Priscilla Jr2 146 Jan 832 45 4587 227
Bain Ridge Shirley Jr2 365 Jan 273 13 14488 641
*Rockingham Ultralike 6 46 Feb 1570 67 2436 103
s. Rockingham Ultraist D. Rockingham Princess Starlike

§Rhoads, Jerome H., "Rhoadacres," Kirkwood, Pa. ARHT

*†Broadwater Sunbonnet Susie Sr4 90 Feb 1172 55 3822 185
s. Peerless' Valiant Crusader D. Riveredge Contender's Snowdrop
†Cadet's Star of Rhoadsacres Jr2 145 Jan 655 37 3288 169
†Cadet's Vera of Rhoadsacres Jr2 163 Feb 631 38 4163 219
†Victor's Becky of Rhoadsacres Jr2 72 Feb 1096 44 2819 113
s. Vagabond's Victor D. Laddie's Joyce of Rhoadsacres
†Victor's Callie of Rhoadsacres Jr3 124 Feb 748 40 3757 185
s. Vagabond's Victor D. King's Dot of Upsand Downs
†Victor's Ellen of Rhoadsacres Jr2 134 Jan 858 36 3945 150
Victor's Janet of Rhoadsacres Jr2 365 Feb 138 9 7064 371
†Victor's Queen of Rhoadsacres Jr2 153 Jan 854 37 4450 192
†Victor's Viola of Rhoadsacres Jr2 128 Jan 731 35 3180 129
s. Vagabond's Victor D. Skylight's Bessie Charm

§Rhodenbaugh, W. W., Rhodenbaugh Ranch, Caldwell, Idaho. ARHT

*†Rhodenbaugh's Alyssum 5 77 Nov 881 42 2598 117
*†Rhodenbaugh's Willow Jr3 69 Dec 977 45 2368 109
s. Beauty's Topsy's Prince D. Rhodenbaugh's Liatris
*†Westlynn Valor's Charm 5 87 Dec 871 40 2750 121
s. Colorado King Valor D. Romeo's Caroline of Prestdale

Rice, James C., Belfonte Farm, Fort Payne, Ala. ARHT

Wilson Majesty's Susan Jr2 289 Jan 718 40 8743 421
Wilson Mirth's Ramona Sr2 235 Dec 782 42 7278 344
¶Wilson's Fanya's Lily Jr3 92 Jan 862 46 3103 147
s. Riegeldale Emory's Maxim D. Riegeldale Emory's Fanya
Wilson's Melba's Charity Sr2 245 Dec 747 44 7796 390

§Riehl, Elmer J., Elmbeth Farm, Canfield, Ohio. ARHT

†Elmbeth L. P. Lucky Azalea Sr2 65 Jan 879 39 1870 81
s. Groton House Levity's Goldmine D. Elmbeth Lucky Wisteria
†Elmbeth L. P. Lucky Azeeza Sr3 70 Feb 865 43 2487 117
s. Groton House Levity's Goldmine D. Elmbeth Lucky Wisteria
†Elmbeth L. P. Lucky Desire Sr3 74 Feb 1086 49 3077 138
s. Groton House Levity's Goldmine D. Sailor's Lucky Joyce
†Elmbeth L. P. Lucky Hope Jr3 36 Jan 986 44 1149 52
s. Groton House Levity's Goldmine D. Elmbeth Lucky Star
†Elmbeth L. P. Lucky Minuet Jr3 94 Feb 925 46 3719 187
s. Groton House Levity's Goldmine D. Elmbeth Lucky June
*†Elmbeth L. P. Lucky Palotterie Sr4 282 Jan 38 2 8368 434
†Elmbeth L. P. Lucky Verna Sr3 92 Jan 1046 51 3332 161
s. Groton House Levity's Goldmine D. Elmbeth Lucky Zelma
†Elmbeth L. P. Rosebud Sr2 255 Jan 659 36 6824 342
†Elmbeth L. P. Shy Ann Jr3 151 Feb 934 53 5882 274
†Elmbeth L. P. Ultra Dixie Sr2 210 Jan 678 35 5617 276
†Elmbeth L. R. Charm Sr2 140 Dec 700 38 3350 169
†Elmbeth L. R. Juliana Sr2 199 Feb 695 36 5487 273
†Elmbeth L. R. Lucky Joy Jr2 190 Feb 733 37 5509 262
†Elmbeth Lucky Norma Sr3 72 Jan 993 48 2277 123
s. Elmbeth Lucky Wistar D. Elmbeth Zenda
*†Elmbeth Lucky R. L. Jean 5 123 Jan 797 41 4067 192
†Wethersfield Fidelia Sr4 109 Jan 993 43 4085 183

Riford, L. S. & Staples, T. M., Greystone Farm, Auburn, N. Y.

¶Caumsett Eastern Althea Jr2 103 Feb 928 41 3680 160
s. Caumsett High Strung D. Caumsett Althea
¶Chapman's Foremost Velma 9 257 Jan 868 45 9321 437
*¶Doneddy Northern Honey Sr4 304 Feb 719 41 11155 614
*¶Doneddy Northern Ruth Sr3 221 Jan 804 44 8174 404
*¶Foremost Honor's Quotus Jr4 269 Jan 833 41 10039 453
*¶Greystone Abbess Jr2 126 Feb 1124 53 5450 258
¶Greystone Abundance Jr2 89 Feb 1183 52 3905 172
s. Foremost Acme 5th D. Greystone Royal Chloe
¶Greystone Accent Jr2 70 Jan 1140 48 2619 109
s. Foremost Acme 5th D. Greystone Royal Zest
¶Greystone Actress Jr2 59 Feb 1078 42 2078 86
s. Foremost Acme 5th D. Caumsett Eastern Doris
*¶Greystone Barbara Jr4 64 Feb 1129 57 2542 134
s. Greystone Bradley D. Greystone Miss Priscilla
¶Greystone Charming Artist Jr2 60 Feb 1216 54 2638 133
s. Caumsett Magnet D. Greystone Milkmaid
¶Greystone Charming Helen Jr3 135 Feb 1040 51 5540 255
¶Greystone Charming Inez Sr2 284 Feb 769 43 9707 498
¶Greystone Charming Juno Jr3 88 Feb 1142 55 3918 203
s. Caumsett Magnet D. Greystone Dahlia
¶Greystone Charming Kay Sr2 229 Jan 762 44 7087 370
¶Greystone Charming Lettie Sr2 269 Jan 696 42 8345 420
¶Greystone Charming Molly Jr2 291 Feb 664 41 8329 464
¶Greystone Charming Nancy Sr2 221 Feb 699 42 6432 346
¶Greystone Charming Orchid Sr2 146 Jan 798 42 4621 226
¶Greystone Charming Question Jr2 158 Feb 782 41 5087 246
¶Greystone Charming Susan Jr2 94 Feb 1076 51 3808 180
s. Caumsett Magnet D. Greystone Royal Betsy
*¶Greystone Dido 5 175 Feb 932 47 7153 329
¶Greystone Miss Fatima 6 297 Feb 980 56 13040 655
¶Greystone Royal Agnes Sr4 305 Jan 442 27 10265 555
*¶Greystone Royal Chloe Sr4 189 Feb 762 41 6857 351
*¶Greystone Royal Fashion Sr4 117 Feb 1220 59 5460 246
*¶Hagan Farms Royal's Thelma 5 148 Feb 1391 60 7985 342
*¶Hominy Hill Aline Jr3 76 Feb 1029 51 3337 159
s. Hominy Hill Emory D. Coronation Aline
¶Zenda Fleetwing's Hopewell Jr2 305 Feb 33 2 8170 446

§Riggin, Rea & Sons, Incorporated, Riggin Farm, Muncie, Ind.

†Riggin Farms Crescenda Jr2 305 Sept 19 1 7842 369
†Riggin Farms June Lee Sr4 80 Feb 1141 53 3394 173
s. Quail Roost Prim Maxim D. Butterfat's Del of Riggin Farm
†Riggin Farms Marie Jr3 92 Jan 1030 44 3372 135
s. Riggin Farms Dewey D. Riggin Farms Dawn
†Riggin Farms Nola Jr3 148 Feb 639 40 4564 267
s. Quail Roost Prim Maxim D. Riggin Farms Hopeful
†Riggin Farms Pollyann Sr2 305 Dec 183 8 8930 345
s. Tarbell Farms Royal Blend D. Coleen of Riggin Farm
*†Riggin Farms Precious Sr4 80 Feb 1163 55 3461 175
s. Quail Roost Prim Maxim D. Riggin Farms Valerie
Riggin Farms Queen Elizabeth Sr2 365 Nov 185 9 9581 462

§Robinson, Marjorie Stowe, Golden Butte Guernsey Farms, Gridley, Calif.

*†Americal Master's Tulip Jr3 305 Feb 260 14 8497 398
†Golden Butte Del Promise Jr2 305 Oct 28 1 6933 332
*†Golden Butte Del Promise Jr3 52 Feb 1273 56 2366 108
s. McDonald Farms Developer D. Golden Butte Sunshine's Pride

Rogerson, Dick, Winston-Salem, N. C.

¶Crystal King's Liola Sr4 80 Jan 836 43 2371 114
s. Quail Roost Crystal King D. Uncle Sam's Linda Bloom

§Romig, John L. & Mary W., Romeade, Kennett Square, Pa. ARHT

†Romeade Ann Jr2 143 Jan 688 43 3647 203
†Romeade Betsy Jr2 171 Jan 714 39 4352 219
†Romeade Bonnie Jr2 64 Jan 899 42 1943 93
s. Spar Hill Gem's General D. Hunter's Betty
†Romeade Maribell Jr2 105 Jan 833 36 3028 126
s. Spar Hill Gem's General D. Worthland Marcia
†Romeade Ruby Jr2 98 Dec 622 35 2106 105
s. Spar Hill Gem's General D. Rose Astrologer of Romeade

§Rudat, Fred, Jr., Cla-Ore Farm, Brownsmead, Oregon.

*†Bonita of Cla-ore Sr4 202 Jan 841 42 8053 400
†Cla-ore Butterscot's Moonrise Jr2 165 Jan 623 36 4440 236
†Cla-ore Mon. Marlene Jr2 113 Feb 854 41 3453 158
†Cla-ore Phil's Beatrice Jr2 170 Feb 774 52 7707 340
†Cla-ore Phil's Blossom Jr2 205 Feb 806 37 6816 319
†Cla-ore Phil's Lisa Jr2 188 Feb 929 46 7245 327
†Delphi Dell Master's Brite Sr3 305 Feb 179 9 8602 402
*†Gay Lassie's Beauty of Riverview 10 301 Dec 210 12 7300 347
†Helsa of Chicona Sr2 95 Jan 820 36 2994 123
*†Jeanne of Cla-ore 7 81 Feb 1163 55 3560 177
s. Moonbeam's Roxy of Willow-wood D. Gay Lassie's Beauty of Riverview
*†Lady of Cla-ore 6 271 Jan 792 42 11028 526
*†Lilly of Cla-ore 6 341 Feb 776 44 14872 735
†Madona of Cla-ore Jr3 145 Feb 821 47 5686 273
*†Questa of Cla-ore Sr3 82 Feb 1158 63 3542 180
s. Cla-ore Mongoose D. Queen of Cla-ore

§Russell, C. W., Russell Lea Dairy, Clyde, Ohio. ARHT

†Russell Lea Fern Jr2 173 Oct 802 38 5198 240
*†Willow Brook Monarch's Eclair Jr4 185 Nov 847 44 7144 305

§Russell, Carl, Carl-Anna Farm, Keenesburg, Colo. ARHT

†Hopkins' Partner's Kathy Jr3 73 Jan 902 41 2145 107
s. Meadow Lodge King's Partner D. Hopkins' Jane's Konnie
†Hopkins' Victory's Elaine Jr2 69 Feb 1085 52 2574 119
s. Meadow Lodge King's Victory D. Kitchener Fearless Eleanor
†Hopkins' Victory's Hallie Jr2 115 Feb 884 42 3724 173
s. Meadow Lodge King's Victory D. Rockingham Holliarchene
†Kitchener Fearless Eleanor Jr4 178 Feb 944 49 6789 323
†Margie's Blue Marigold 6 305 Feb 220 9 11364 458
May's Sun Rise Golden Mirth Sr4 334 Feb 781 44 12219 553
†Rockingham Holliarchene Sr4 156 Feb 898 41 5175 230

§Russell, Le Mar, Russell Lea Dairy, Clyde, Ohio. ARHT

Russell Lea Free Lora Jr2 365 Jan 128 6 8169 338

§Russell, W. J., Russell Lea Dairy, Clyde, Ohio. ARHT

*Russell Lea Sunstar Jr3 364 Nov 502 28 10333 496

Rymph, Ernest A., Pleasant Knob Farm, Greenwich, N. Y.

Bell of Pleasant Knob 5 98 Jan 1416 67 4746 219
¶Edith Folloy 7 139 Jan 1774 82 8675 370
Marie of Pleasant Knob 5 94 Jan 1618 66 5202 214
Silvia of Pleasant Knob Sr4 60 Jan 1694 67 3200 130
s. Lewis Folloy D. Silvia's Folloy of Anytime

§§Sahm, Howard, Los Olivos Dairy, Los Olivos, Calif. ARHT

†Ellwood Holly's Margarett 6 258 Sept 33 1 8339 392
*†Ellwood Leader's Freeda 5 305 Sept 319 15 9558 450
*†Ellwood Ultra Lady Sr4 132 Sept 762 46 3639 190
†Los Olivos Blossom Sr2 305 Nov 193 10 8084 371
†Los Olivos Flora Sr3 150 Dec 827 51 5224 278
s. Ellwood's Royal Prince Rodolfo D. Ellwood Holly's Flora
†Los Olivos Mariposa Lily Jr2 146 Nov 638 36 3579 175
†Rodolfo's Flossie of Los Olivos Sr3 130 Nov 865 43 4597 209
s. Ellwood's Royal Prince Rodolfo D. Rancho Nicasio Roamer's Flo

§Sahm, Isaac S. & Clara M., Los Olivos Dairy, Los Olivos, Calif. ARHT

Campana of El Verano 6 232 Oct 848 40 8528 405
†Holly of El Verano Jr3 106 Sept 872 46 3877 181

†Laura of Los Olivos 6 114 Sept 910 47 4182 187
†Laurine of Los Olivos Jr4 167 Nov 773 42 6188 294
†Lavera of El Verano Jr4 210 Dec 752 41 7810 343

Sanford & Blackwelder, Twin Brook Farm, Mocksville, N. C.

*Royal Count's Daisey Belle 6 328 Feb 1083 59 14973 764

§Sawyer, Guy E., "Wycomia," Chadds Ford, Pa. ARHT

Columbine of Wycomia 6 270 Jan 787 45 9439 476
†Gem's Grace of Wycomia Sr4 134 Jan 973 57 5352 285
Gem's Nora of Wycomia Sr3 250 Jan 990 56 9563 472
†Graceful of Wycomia Jr2 99 Jan 982 42 3250 136
s. Cherub's Gem of Hill Girt — D. Gracile of Wycomia
†Hazel of Wycomia Jr2 214 Jan 700 35 5674 234
†Topsy of Wycomia 2d Jr2 153 Jan 681 37 3724 194

§Schaffer, Forest S., Clover Dale Stock Farms, Van Wert, Ohio. ARHT

†Clover Meads Meadow Bloom Jr2 153 Dec 693 40 4159 216
†Clover Meads Rosemary Jr2 287 Jan 662 38 7733 388

§Schaffer, Forest S. & Milvada, Clover Dale Stock Farms, Van Wert, Ohio. ARHT

†Clover Meads Fern Jr2 295 Jan 655 35 9187 440
*†Clover Meads Promise Jr4 305 Jan 189 10 9840 482

§Scheffer, T. R., Scheffield Farm, Dover, Ohio. ARHT

*†Lone Oak Hasson's Anna Sr4 51 Feb 1199 55 2252 104
s. Fairlawn H. Hasson — D. Ann of Walnut Ridge
*Scheffield's Gold Beauty 8 365 Feb 274 15 11931 585
†Scheffield's Saga Jr2 99 Feb 713 42 2639 139
s. Scheffield Magistrate — D. Scheffield's Leonora
†Scheffield's Sandy Sr3 39 Feb 1054 50 1472 69
s. Scheffield Magistrate — D. Scheffield's Surprise
†Scheffield's Satire Jr2 108 Feb 670 38 2744 146
*†Scheffield's Sequel Jr4 75 Jan 924 47 2352 115
*†Scheffield's Solace 6 306 Jan 136 7 9203 480
†Scheffield's Sonata Sr3 71 Feb 1148 57 3046 148
s. Scheffield Magistrate — D. Dictator's Star of Fairview
Scheffield's Starlight Jr4 365 Feb 152 9 10992 596
†Scheffield's Starlight Lady Sr2 105 Feb 689 36 2825 134
†Scheffield's Stephanie Sr2 149 Feb 847 46 4948 242
*†Traveler's Dandy Girl 5 305 Jan 64 4 7778 446

Scheid, A. F., Whitesboro, Texas. ARHT

†Meadow Lodge Fairness 8 99 Oct 1032 45 3286 147
s. Meadow Lodge Rex's Kingmaker — D. Meadow Lodge Faithful
*Meadow Lodge Kilt Sr2 305 Jan 66 4 7503 351

Schmitt, Walter & Sylvia, Daisy Dell Farms, Springfield, Mo.

Betty Lou of Oak Hall 17 31 Jan 950 51
s. Primrose's Secret of Overland — D. Yoomin's Beda of Oak Hall
Daisy Dell Claire Sr2 227 Feb 824 41 8308 384
Daisy Dell Colleen 5 157 Feb 900 41 6981 305
Daisy Dell Countess Jr4 199 Feb 1096 49 4311 203
s. Flying Hill Conqueror — D. Princess of Daisy Dell Farm
Daisy Dell Patience Sr4 291 Feb 715 42 10475 517
Daisy Dell Pauline 5 233 Feb 834 41 9211 456
Daisy Dell Pebble Sr4 204 Feb 759 41 7614 381
Daisy Dell Penny 5 264 Jan 761 46 10955 504
Daisy Dell Peonie Sr4 177 Jan 867 43 7472 325
Daisy Dell Petunia Sr4 255 Feb 757 49 9839 542
Daisy Dell Phoebe Jr3 248 Jan 834 44 9026 437
Daisy Dell Pippin Sr3 184 Jan 689 41 5712 298
Daisy Dell Pretty Sr4 261 Jan 876 46 11296 508
Daisy Dell Pride Sr4 175 Feb 823 40 6478 292
†Oak Hall Royal Judy 6 305 Feb 107 5 11187 546
Oak Hall Royal Secret 6 282 Feb 805 42 11155 528

Schneider Brothers, Maple Run Farm, Kenosha, Wis. ARHT

†Glover of Ferson's Creek 7 167 Jan 835 43 5695 261
Patsy Joan of The New Horizon 6 107 Jan 979 44 4015 200
s. St. James Philosopher's Leader — D. Framora's Cavalier's Joan

§Schneider, F. W., Maple Run Farm, Kenosha, Wis. ARHT

*†Adeline of Inland Farm 8 64 Dec 1240 49 2537 113
s. Luverin Royal Master — D. Janet of Inland Farm
Fanning Fields Maxim Nan Jr4 164 Dec 703 41 4902 258
†Lakewood Caprice Queen Jr4 99 Dec 1080 57 3777 198
*†Nelly of Inland Farm 6 115 Dec 853 40 3759 179

§Schoellerman, Franklin R., Valley Oaks Farm, Galt, Calif. ARHT

*†Cloverleaf Violet's Vine 8 305 Dec 912 54 15302 789
*†Happyholme Defender's Iola 9 208 Feb 832 42 9786 470
*†Happyholme D. R. Neida 9 249 Jan 910 41 10917 472
*†Happyholme Pretorian's Velmia 8 365 Nov 86 5 11585 683
*†Happyholme Sunny Velma 9 344 Feb 791 47 15336 809
*†Lorenadell's Stella Hanover Sr4 105 Feb 784 46 3552 199
s. Flying Horse Master's Phil — D. Delphi Dell Magnolia
*†Mike's Star of Valley View 9 45 Dec 1415 72 1964 99
s. Theo-Vale Mike — D. Bonita of Fir-Aid Farm
*†Revilo Centa Jr4 90 Feb 1429 63 4845 225
s. Revilo Ace — D. Traveler's Centa
Revilo Colonel's Bertha Jr2 335 Jan 639 37 10531 585
†Revilo Colonel's Centa Clara Jr2 288 Jan 663 41 8703 463
Revilo Colonel's Trudy Jr2 365 Feb 454 26 11684 639
Revilo Edna 5 365 Jan 385 23 12486 639
*†Revilo Thelma Sr4 268 Feb 785 42 11683 559
*†Traveler's Centa 7 305 Dec 134 7 12467 587
*†Valley Oaks Carol 6 236 Jan 893 44 9997 433
*†Valley Oaks Commander's Elvira Sr3 117 Feb 1026 58 4994 281
s. Siwash Ethel's Commander — D. Ferdinand's Evelyn
†Valley Oaks Ila Jr2 305 Dec 137 7 11357 506
†Valley Oaks Lorna Doone Jr2 305 Jan 377 24 9310 462
†Valley Oaks Velvet Sr2 301 Feb 678 38 9063 474

Schoss, Fred, Canyon View Farm, Ogden, Utah.

†Cache Meadow Kady 6 82 Feb 1225 50 3657 163
s. Benbrook Pirate — D. Cache Meadow Kaolin
†Cache Meadow Kaolin 9 125 Dec 897 43 5122 240
s. Florham Pitdemy — D. Katherine of Thousand Springs
†Canyon View Farm Polly Sr2 305 Jan 365 21 9306 428
†Canyon View Major's Princess Jr2 83 Jan 1033 40 3186 132
s. Cache Meadow Major — D. Polly Maid o Gold Flamesa
†Cedarcroft Master's Mary Lou Jr3 250 Feb 899 48 9936 457

†Montview Cora 8 38 Jan 1161 53 1415 64
s. Blakeford Actor — D. Walen's Cora
†Royal Glory's Rosalie 6 83 Feb 962 42 2231 101
s. Dolly's Royal Glory — D. Sego Lilly of Ponds View

Schutt, Harold S., Spar Hill Farm, Chadds Ford, Pa. ARHT

Spar Hill Coronation Rose Jr2 50 Feb 1159 49 2011 86
s. Coronation King's Heir — D. Spar Hill Primrose 2d
Spar Hill Delphinium 6th Jr2 223 Feb 853 45 7824 385
*Spar Hill Gaillardia Jr2 135 Feb 679 41 3861 212
s. Spar Hill Duke of Windsor — D. Gloria of White Plains
Spar Hill Huckleberry Jr2 117 Feb 924 47 4298 204
s. Caumsett Lineman — D. Spar Hill Amaranth
Spar Hill Jasmine Jr2 334 Feb 644 42 10454 564
Spar Hill Magnolia Jr2 277 Feb 623 44 7957 477
Spar Hill Mertensia Jr2 164 Feb 777 40 5129 249
Spar Hill Oleander Jr2 330 Jan 748 41 10608 527
*Spar Hill Orange Blossom 4th Sr3 365 Dec 368 23 11982 676
Spar Hill Orange Blossom 5th Jr2 340 Feb 679 41 10440 554
Spar Hill Peach Blossom Jr2 365 Feb 453 28 12463 673

Schweder, Richard, Gardenville Farm, Gardenville, Pa.

*Augusta of Lower Round Top 5 307 Feb 938 47 14917 653
Elizabeth of Lower Round Top 5 218 Feb 894 47 9053 432
Frida of Annhurst-Farm Jr3 194 Feb 1321 50 9503 352
*Harriet of Lower Round Top 5 365 Dec 49 3 14654 716
Lower Round Top Cordelia Sr2 98 Feb 1289 61 4681 207
s. Langwater Hilarious — D. Harriet of Lower Round Top
Lower Round Top Cynthia Sr3 86 Feb 1291 49 4182 152
s. Blakeford Legacy — D. Readbourne's Artemus
Lower Round Top Eastern Bonnet Sr3 104 Feb 1202 57 4972 218
s. Blakeford Legacy — D. Andromache of Readbourne
Lower Round Top Joanne Sr3 118 Feb 1075 52 4938 230
s. Langwater Hilarious — D. Readbourne's Loise
Lower Round Top's Romaine Sr3 213 Jan 843 41 8082 372
*Readbourne Anitra 7 320 Feb 829 43 12769 654
*Readbourne's Queen Anne 9 139 Feb 1266 57 6868 291
*Robinette of Lower Round Top 5 365 Jan 813 49 16187 794
*Violet of Lower Round Top 6 313 Jan 965 45 14598 608

§Shafer, Martin, Sans Souci Farm, Fowler, Calif. ARHT

*†Laguna Charmaine 5 213 Feb 926 48 9198 441
*†Laguna Dasher's Verna 8 76 Feb 1304 43 3448 138
s. Troutmere Daisy's Dasher — D. Webster's Doris
*†Laguna's Ginny Sims 5 86 Feb 1499 85 4860 294
s. Adohr Lewis Hanaway — D. Laguna Duchess
†Sans Souci Cherry Jr2 120 Feb 802 44 3806 173
Sans Souci Eloise Jr2 365 Feb 141 8 9777 501
†Sans Souci Gwenivere Jr2 92 Jan 727 36 2421 122
†Sans Souci Jolene Jr2 232 Jan 573 37 5580 300
†Sans Souci Masher's Benita Jr2 305 Jan 253 16 6735 347
†Sans Souci Masher's Geneva Sr2 305 Feb 351 19 9093 483
†Sans Souci Masher's Myrna Sr2 226 Feb 692 37 6699 355
*†Sans Souci Masher's Verna Jr3 305 Feb 196 12 9159 489
*†Sans Souci Pride Jr4 219 Feb 798 43 8083 401
†Sans Souci Sharon Jr2 137 Feb 770 36 4219 202
†Sans Souci Yvonne Jr2 142 Feb 712 39 3943 218

Sharpe, J. R., Guern-Meadow Farm, Lenoir, N. C. ARHT

Klondike Premost Estell Jr2 365 Feb 548 35 9825 567

§Shenk, Harry B., Fair Field Farms, Strasburg, Pa. ARHT

*†Fair Field Lillydale B. Jr4 138 Feb 1003 57 6026 303
†Fair Field Rex's Queen Jr4 223 Jan 797 41 6822 320
Willowmere Gentle Sr3 345 Jan 535 31 10458 516

§Shenk, Harry B. & Rohrer, John C., Fair Field Farms, Strasburg, Pa. ARHT

Fair Field Ann C. P. Jr2 365 Jan 230 13 10300 529
†Fair Field Dairymaid L. Jr2 102 Jan 805 36 2695 111
s. Bournedale Golden Lincoln — D. Meryo Master's Dairymaiden
†Fair Field Favorite Fashion Jr2 157 Feb 835 45 5124 249
†Fair Field Flo L. Jr2 112 Jan 847 38 3277 118
†Fair Field Flosetta L. Jr2 45 Feb 1239 57 1887 85
s. Bournedale Golden Lincoln — D. Mill Creek's Flosetta
†Fair Field Glory Sr2 146 Jan 737 37 3800 178
†Fair Field Hyacinth Jr2 132 Feb 780 38 3978 171

§Shepherd, W. Scott, Duart Farms, Lumberton, N. C.

*†Fairwold's Daughter 6 62 Jan 1065 47 2112 98
s. Antietam Krysta's Revolution — D. Daughter of Pine Ridge
†P. V. Mary Silver 5 60 Jan 867 40 1774 87
s. Prince's Gippy Noble — D. P. V. Patrick's Jane
†Traxdale Viscount's Jean 5 52 Jan 973 47 1648 75
s. Riegeldale Emory's Viscount — D. Sunshine's Lucky Jean

§Sikes, T. Edgar, Sikco Farm, Greensboro, N. C. ARHT

*†Fairlawn Heritor's Jemima Sr4 82 Feb 1118 56 3179 172
s. Fairlawn Maxim's Heritor — D. Fairlawn Maxim's Goldene
Fairlawn Heritor's Joyce Sr3 365 Jan 38 2 8831 504
*Fairlawn Ivy Sr4 365 Jan 62 3 11144 566
*Faithful's Maxim's Pauline 6 365 Jan 412 22 14938 723
Sikco Maxim C. Hester Jr2 184 Jan 646 36 4549 225
*†Sikco Maxim's Iris Jr3 71 Jan 928 52 2290 138
s. Riegeldale Emory's Comet — D. Fairlawn Irista
Sikco M. Maxim's Nellie Jr2 138 Jan 919 38 4230 168
*Sikco Noble Miss Jr4 166 Feb 706 40 5154 256

§Simpson, L. G., Donmarich Farm, Peoria, Ill. ARHT

†Donmarich Belle Sr2 305 Feb 260 15 7652 394
†Donmarich Kathey Jr2 298 Dec 424 22 7502 362
†Donmarich Trooper's Bonnie Jr2 92 Jan 863 47 2584 145
s. Caumsett Trooper — D. Lancresse Joy
†Donmarich Lassie Sr2 132 Feb 844 44 4300 203
*†Rock Creek Royal Rosette Jr4 305 Jan 590 33 9416 471

§Simpson, Richard L., Donmarich Farm, Peoria, Ill. ARHT

*Sunset Glow Elena 5 351 Sept 389 19 13097 627

§Sisters of The Precious Blood, Kneipp Springs, Rome City, Ind. ARHT

†Kneipp Spring Perfect's Corina Jr2 109 Nov 720 38 3107 163
†Pine Brook Farms Queena 6 157 Dec 1006 47 6049 264
†St. Albans Grandee Nellie Jay Sr3 100 Dec 1064 55 4203 218

§Sloan, John, Maple Grove Farm, Brentwood, Tenn. ARHT

*¶Maple Grove Anemone	Jr3	305	Jan	228	13	8055	403
†Maple Grove Cherry Blossom	Jr2	51	Nov	770	39	1303	67
s. Klondike Knightlad	D. Duchess of Douglas Manor						
†Maple Grove Crimson Clover	Jr2	305	Jan	134	7	8244	407
†Maple Grove Forsythia	Jr2	305	Dec	361	21	7765	412
**†Maple Grove Highmoor Countess	Jr4	305	Dec	155	10	8131	451
†Maple Grove Highmoor Jeannette	Jr2	305	Dec	58	3	6611	324
†Maple Grove Laurel	Jr2	305	Dec	227	11	7410	338
*†Maple Grove Oleander	Sr3	278	Jan	257	16	7535	377
†Maple Grove Pamela	Jr2	72	Nov	874	37	2100	93
†Maple Grove Patience	Jr2	305	Feb	413	23	8058	401

Smith, I. P., Wildwood Run Farm, Maumee, Ohio. ARHT

Curtiss Candy Ace's Sally	Jr2	341	Jan	225	14	8092	420
Dixie View Farm's Cherry	Sr2	199	Jan	672	41	5336	278
*Edinham Winona Buttergirl	Sr4	158	Feb	956	48	6074	305
**†Eth-Mead M Blanche	Jr4	273	Feb	123	7	5491	301
Franchester Perky Lass	Jr2	67	Feb	917	38	2301	100
s. Gayoso Levity Peer	D. Franchester Fair Lassie						
*Gayoso Victor's Daisietta	Sr3	120	Feb	921	51	4649	231
s. Coronation Victor	D. Caswell's Matchless Daisietta						
Holdridge Steadfast's Betty	5	365	Feb	67	4	13342	718
†Jeretta's Omar's Lass	Jr2	305	Feb	168	9	6319	299
*Ken-Edin M Prudy	Sr3	245	Jan	836	44	7958	351
*Line-Edin Patent Clare	5	365	Feb	350	21	11771	593
Marben Ford Janette	Jr2	318	Jan	621	37	8770	429
†Marben Ford Witch	Jr2	305	Feb	396	21	8469	416
*Phoebe of Elgereon	5	62	Feb	1161	52	2601	122
s. Gaybead's His Godson	D. Marcia of Elgereon						
*Reynold's Coronation Omega	Jr4	293	Feb	684	40	9143	500
*†Sashabaw Jules' Fanchette	Jr3	305	Feb	437	26	8260	448

§Smith, Robert, Mountain Home, N. C. ARHT

†Noble Max's Ruth	Jr2	305	Jan	187	13	6793	380

Sooy, Walter E., Hickory Shores Farm, Delton, Mich.

¶Anita of Hickory Shores	Sr2	184	Jan	1250	61	7595	353
¶Articia of Hungry Hill	Jr4	152	Jan	1367	58	7104	290
¶Charm of Hickory Shores	Sr2	174	Jan	1174	55	6843	284
†Hickory Shores Gloria	Jr2	118	Jan	849	48	3361	176
†Hickory Shores Levity	Jr2	183	Jan	860	43	5448	254
†Hickory Shores Lilac	Sr2	135	Jan	893	43	4362	203
†Hickory Shores Rosilda	Jr2	56	Jan	983	46	1721	83
s. McDonald Farms Lucy's King	D. Acme's Rosilda						
*¶Shawnee Springs Lyric	5	65	Jan	1910	101	4054	199
s. Florham John	D. Shawnee Springs Topaz						
†Topaz of Hickory Shores	Sr2	166	Jan	744	43	4934	225

Southern Dairies, Incorporated, Valkyrie Farm, Candler, N. C. ARHT

Valkyrie Dixie Ankle	Jr3	271	Jan	943	49	8570	411
Valkyrie Southerner Nellie	Jr4	210	Jan	915	46	6420	328
Valkyrie Southerner Sunflower	Jr3	271	Jan	924	46	9123	410
*Valkyrie Southern Girl	8	159	Jan	1514	77	8002	391
Valkyrie Southern Mary	Jr2	365	Nov	250	14	9956	515
*Valkyrie Southern Molly	Sr4	87	Jan	1626	73	4734	210
S. Quail Roost Master Fred	D. Valkyrie Gabriel's Molly						
*Valkyrie Southern Nellie	9	184	Jan	1397	68	9280	416
*Valkyrie Tar-Heel Agnes	7	129	Jan	1285	63	5415	255
s. Quail Roost King Fred	D. Valkyrie Gabriel's Alicia						
*Valkyrie Tar Heel Alice	Jr4	73	Jan	1311	68	3067	159
s. Quail Roost King Fred	D. Valkyrie Southern Alice						
*Valkyrie Tar Heel Ann	Sr3	307	Nov	702	42	10385	555
*Valkyrie Tar Heel Belle	Jr4	365	Nov	135	7	10604	524
*Valkyrie Tar Heel Flower	5	153	Jan	1191	61	6101	318
¶Valkyrie Tar Heel Girl	Jr2	221	Jan	747	40	5625	275
*Valkyrie Tar Heel Polly	6	170	Jan	1293	73	7771	425
Valkyrie Tar Heel Sunglow	Jr3	172	Jan	1072	57	6308	320
*Valkyrie Vita-Lure	8	80	Jan	1704	79	4109	187
s. Clear Springs' Vita-Lure	D. Valkyrie Masterpiece Sunflower						
Valkyrie Vita Lure Andromeda 2d	Sr3	365	Nov	144	8	10232	519
Valkyrie Vita-Lure Ann	Jr2	90	Jan	924	42	2675	123
s. Clear Springs' Vita-Lure	D. Valkyrie Southerner Ann						
Valkyrie Vita-Lure Bea	Sr2	245	Jan	994	44	8331	356
*Valkyrie Vita-Lure Lassie	Jr4	365	Nov	355	22	13258	719
*Valkyrie Vita-Lure Sunflower	8	80	Jan	1704	79	4109	187
S. Clear Springs' Vita-Lure	D. Valkyrie Masterpiece Sunflower						
Valkyrie Vita-Lure Verette	Jr2	232	Jan	959	46	7295	336

§Spang, Loyal B., Spang Farm, Butler, Pa. ARHT

†Alert's Bolora of Frewvale	Jr4	305	Jan	209	10	8856	409
†Antietam Royal Julia	Jr3	110	Jan	976	46	3887	181
†Channel Point Corona	Jr3	305	Jan	262	14	9445	485
†Constant's Ideal Pansy	5	89	Feb	987	57	3538	175
s. Antietam Constant	D. Ideal Pansy						
†Franchester Country Dittany	Sr2	64	Feb	1057	47	2351	106
s. Antietam Countryman	D. Spencer Farm Aunta D						
†Frewvale Alert's Belle	Jr4	98	Feb	1138	55	4469	202
s. Blakeford Alert	D. Plato's Belle of Frewvale						
†Hartzell's Master's Lily	Jr2	160	Feb	703	37	4625	212
*†Laddie's Janella of Frewvale	7	305	Jan	269	13	8413	413
†Maywood C, Orpha	Jr3	305	Dec	47	2	9855	452
†Mordele Farms Maidey	Jr2	85	Dec	789	35	2301	91
s. Coldspring's Alice's Romulus	D. Mordele's Rose Maid						
†Mountain View Royal Diana	Sr2	305	Dec	43	2	7945	376
†Spang's Banner Rosalie	Jr2	262	Jan	848	36	8209	332
†Spang's Banner Roseann	Jr2	305	Jan	575	30	7792	364
†Spang's Laura Belle	6	305	Dec	44	2	10576	499
†Spang's Laura Janice	Sr3	183	Dec	974	41	5893	244
†Spang's Minuet of Noel	Jr3	305	Dec	32	2	7384	350
†Spang's Opaline of Robina	Jr3	305	Dec	32	1	9193	459
†Spang's Princess of Melba	Sr3	118	Dec	907	46	3984	189
†Sterling Gypsy Maid	Jr2	168	Jan	952	44	5593	251

Steele, Ted, Celebrity Farms, New Hope, Pa. ARHT

*¶Bountiful Susanna	6	78	Feb	1191	58	3269	149
s. Villa-Way Career	D. Chatham Farm Susie						
*Cottage Mary	7	148	Feb	911	45	5514	276
*Fairlawn H. Fairalle	8	332	Feb	1016	46	14236	619
*Hill Girt Bella	9	274	Feb	780	49	10321	525
*Hill Girt Cheerful	8	195	Dec	854	40	6560	260
*Kilmac Pat's Tarquinie	8	231	Jan	832	46	7557	351
*R. F.'s Bright Frances	7	140	Feb	1038	49	5944	285
s. Antietam Bright Lad	D. Fox-deceived Charter's Patience						
*Weathersfield Ophelia	12	349	Feb	258	14	12574	619

Stevens Brothers, Edgewood Farm, North Andover, Mass.

Edgewood Belfast's Bluebell	Jr4	385	Dec	248	16	17436	883
Edgewood Belfast's Salome	5	55	Feb	1091	50	2147	101
s. Argilla Belfast	D. Edgewood Peer's Melora						
Edgewood Charming	Sr3	120	Feb	1077	50	5030	216
¶Edgewood Farm's Pricilla	Jr4	73	Feb	1084	60	2894	151
s. Argilla Edgewood	D. Edgewood Farm's Roselle						
Edgewood Jenette	Jr3	312	Jan	728	52	11980	673
Edgewood Peer's Incense	Jr3	151	Feb	1258	55	8435	341
Edgewood Peer's Trudy	Jr3	151	Feb	1050	47	6584	300
Edgewood Peer's Ultaine	Jr4	153	Feb	1131	49	7316	330
Edgewood's Corona	Sr3	88	Feb	1105	51	3869	177
s. Argilla Edgewood	D. Edgewood Belfast's Connon						
¶Edgewood Sunbeam Denia	Sr3	103	Feb	1000	49	4100	201
s. Argilla Edgewood	D. Edgewood Belfast's Denelia						

Stevens, Mark W., Norman's Kill Farm, Glenmount, N. Y.

Faithful Queenie	Jr2	365	Jan	640	41	11667	603
Norman's Kill Famous Fifi	Jr4	88	Jan	1390	52	4007	187
s. Coronation Famous	D. Rex's Fifi						
Norman's Kill Mayflower	Jr3	365	Jan	21	1	10743	547
Steadfast's Buttercup Betty	Jr4	316	Jan	624	41	9804	512
Victor's Myrtle	6	188	Jan	821	47	6343	318
Victory's Florinda	Sr2	92	Jan	1536	67	4629	198
s. Victory of Norman's Kill	D. Famous Matilda						
Victory's Heloise	Jr2	365	Jan	541	33	10792	526

§Stewart, Andrew P., Spring Grove Farm, Belle Vernon, Pa. ARHT

†Spring Grove Duchess	Sr4	305	Dec	390	19	9358	439

§Stewart, Earl, Spring Grove Farm, Belle Vernon, Pa. ARHT

†Ring-Win Cherry Blossom 2d	Jr2	305	Dec	384	21	7552	348
*†Spring Grove Cherry	Jr4	79	Jan	1172	52	3225	142
s. Playhaven M. Channing	D. Gallio Contender's Cherub						
†Spring Grove Golden Joan	Jr2	115	Jan	826	37	3254	137
s. Ultra King's Gold Bond	D. Maplewood Bacchus Janet						
†Spring Grove Lively Alta	Jr2	92	Jan	922	37	2628	104
s. Langwater Playboy	D. Princess Tessie of Alta Vista						
†Spring Grove Lively Delight	Jr2	144	Jan	918	38	4306	177
†Spring Grove Lively Piney	Jr2	123	Jan	852	40	3610	153
†Spring Grove Lively Prose	Sr2	305	Nov	368	18	7137	300
†Spring Grove Lively Sherry	Jr2	141	Jan	756	35	3565	154
†Spring Grove Royal Doreen	Jr2	290	Dec	255	17	4722	261

§Stewart, J. H., Badoja Farm, Dalton, Ohio. ARHT

*†Badoja Bachelor Girl	Sr4	305	Jan	120	5	7362	328
†Badoja Barry Snowdrop	Sr2	70	Jan	1072	52	2364	110
s. Badoja Barriater	D. Maradea Preeminent Princess						
*†Badoja Blanche	5	167	Oct	1008	40	6404	278
*Badoja Inabelle	11	365	Feb	568	31	11953	640
†Badoja Maxine	Jr2	76	Feb	807	37	2228	97
s. Twin Lakes Monarch	D. Badoja Honoria						
†Badoja Patricia	Jr4	191	Sept	889	42	6308	287
s. Raemelton Levity Patrick	D. Maradea Preeminent Princess						
*†Badoja Pearl	5	275	Nov	332	20	9625	486
†Green Crest Duvaux	Jr4	83	Feb	916	40	2940	131
s. O-Kay Levity Duvaux	D. Green Crest Jewel						
*†Harbert's Regal Ann	Jr3	71	Feb	865	43	2405	107
s. Foremost Prince Faithful	D. Harbert's Ann						
*†Harbert's Regal Pansy	Jr3	88	Jan	888	41	2678	128
s. Foremost Prince Faithful	D. Harbert's Pansy						
*†Joanne's Willow Brook Doll	Jr4	305	Feb	69	4	6648	302
*†Willow Brook Monarch's Echo	Jr4	292	Dec	60	2	7920	395

Stone, Robert G., Great Hill Farm, Marion, Mass.

Great Hill's Cactus	Jr3	252	Feb	713	45	7557	428
Great Hill's Cheerful	Jr3	365	Dec	300	17	11126	531
Great Hill's Countess	Jr3	244	Jan	836	45	8789	390

§Stowe, Clark, Golden Butte Guernsey Farms, Gridley, Calif.

*Golden Butte Builder's Cora	Sr3	365	Feb	133	9	13090	696
†Golden Butte Del Actress	Sr2	305	Dec	168	11	9490	447
†Golden Butte Del Aileen	Jr2	69	Feb	892	36	2202	96
s. McDonald Farms Developer	D. Golden Butte Ann						
†Golden Butte Del Isabel	Sr3	77	Feb	900	46	2709	142
s. McDonald Farms Developer	D. Isabell of Al's Farm						
†Golden Butte Hi Lark	Sr3	51	Feb	1167	54	2105	100
s. Western Glow Highlander	D. Laverna of Rainier View						
Golden Butte Hi Paula	Sr2	365	Jan	275	16	8310	436

§Stowe, Clark, Mrs., Golden Butte Guernsey Farms, Gridley, Calif.

*Western Glow Countess	5	318	Feb	879	43	14122	655
s. McDonald Farms Developer	D. Western Glow Coronet						

§Stowe, Marvin, Golden Butte Guernsey Farms, Gridley, Calif.

*†Caramas Com. Alice	Jr4	113	Feb	1392	68	6271	269
s. Runnymede Commoner	D. Caramas Royal Anne						
†Golden Butte Hi Lilly	Sr3	214	Jan	816	44	7595	366

Stroud, Crawford, Stroudcrest Guernsey Farm, Richburg, S. C.

†Improver's Mary Jane	5	50	Feb	1053	52	1848	83
s. Quail Roost Improver	D. St. Nick's Lady Mary						
*Stroudcrest Maxian Kitty	Jr2	305	Jan	442	23	8492	428

Stroud, Wade H., Stroudcrest Guernsey Farm, Richburg, S. C.

**¶Lucky Viscountess	Sr4	305	Jan	132	8	10269	561
*Stroudcrest Gladys	9	305	Dec	183	11	8721	421
*Stroudcrest Improver's Millie	Jr3	305	Jan	488	24	8925	444
Stroudcrest Maxim Laura	Sr3	47	Feb	1028	54	1652	86
s. Quail Roost Lucky King	D. Improver's Constance						
*Stroudcrest Piper's Nancy	Jr2	305	Dec	479	23	9673	448

§Succop, Gladys D., Forest Hills Farms, Wellsboro, Pa. ARHT

†Daisy's Mabel Ann	Sr4	305	Dec	227	15	6773	379
*†Della's Rilla Lane	6	305	Feb	24	1	6154	278
†Forest Hills Farms Berylene	Sr3	53	Jan	1036	48	1666	77
s. McDonald Farms Folsom	D. McDonald Farms Harrilene						
†Forest Hills Farms Carol Ann	Sr2	153	Jan	686	35	3882	180
**†Maple Lane Della	13	305	Feb	180	7	6730	285
†McDonald Farms Harrilene	6	305	Jan	8	1	7679	361
**†McDonald Farms Idette	6	217	Feb	747	40	7155	341
*†McDonald Farms King's Jenaveve	5	95	Feb	940	49	3396	162
s. Myhaven King	D. Foremost Jenaveve						

§Swanson, E. G., Swanacres, Dowagiac, Mich. ARHT

*†Crusader's May of Swanacres	Sr4	90	Feb	937	48	3211	156
s. Lockshore Swan's Crusader		D. Swanacres Ultra May					
*†Lockshore Choice's Alexandra	9	69	Feb	1151	51	2886	124
s. Lockshore Royal Choice		D. Lockshore Alexandra					
†Lockshore Leda	Jr2	305	Jan	54	3	7407	380
†Swanacres Blizzard Queen	Sr2	170	Feb	610	39	3903	206
*†Swanacres Golden Blossom	Jr3	266	Jan	670	41	9030	483
*Swanacres Mistress May	6	305	Jan	567	34	11612	611
*†Swanacres Ultra May	8	305	Feb	425	24	10293	527
†Swanacres Zero Princess	Sr2	171	Feb	713	41	4363	238

§Swendson, E. A., Beulah Lane Farm, East Troy, Wis. ARHT

*†Beulah Lane Maxim's Elsie	Sr4	305	Nov	186	7	8836	350
*†Highland Place Donna	Jr4	122	Nov	595	40	3265	184
*†Highland Place Sunshine	5	127	Jan	855	47	4184	202
s. Highcroft Disraeli		D. Highland Place Venus					
*†Marydale Melody's Cherub Elsie	6	276	Jan	4		5476	230

§Tants, W. H., Mr. & Mrs., Orchard Brook Dairy Farms, Altamont, N. Y. ARHT

†Chilmark Suzette	7	305	Sept	65	2	8160	374

Thayer, A. D., Gwynllan Farm, Gwynedd Valley, Pa.

*Coldspring's Beauty's Elaine	5	301	Jan	1131	53	13518	601
*Gwynllan Gracie	Sr4	356	Jan	893	46	15164	686
Gwynllan Hermit's Beth	Sr2	365	Jan	252	12	11178	490
Gwynllan Hermit's Clara	Jr2	327	Jan	944	47	11745	508
Gwynllan Hermit's Fashion	Jr2	202	Jan	979	47	7035	336
Gwynllan Hermit's Fiancee	Jr2	365	Jan	836	40	11615	518
Gwynllan Hermit's Haley	Jr2	365	Jan	18	1	10950	533
Gwynllan Hermit's Jewel	Jr2	365	Dec	532	31	12274	586
Gwynllan Hermit's Jewel Lady	Jr2	60	Jan	1385	56	2489	97
s. Fairlawn H. Hermit		D. Gwynllan Ranger's Jewel					
Gwynllan Hermit's Vera	Jr2	130	Jan	951	41	4484	181
Gwynllan Steadfast Joan	Jr2	181	Jan	1046	48	6377	299
*Gwynllan Steadfast Zona	Jr2	305	Dec	43	2	8107	410
*Langwater Morning Dew	7	206	Jan	887	40	8082	339
*Lister Royal Belladora	9	365	Dec	278	18	12169	657
*Woodacres Royal Cloud	6	280	Jan	1013	50	10654	545

§Thurston, Herbert F., Thurston's Farms, Summitville, Ind. ARHT

*†Audiovent of Pine's Prairie	5	305	Jan	40	2	7309	318

§Thurston, Herbert F. & Kitley, Dale, Thurston's Farms, Summitville, Ind. ARHT

*†Edith's Hermosa	Sr2	280	Nov	53	4	4976	264
*Edith's Royal Hermosa	Jr4	120	Dec	759	40	4001	191
†Nellie's Royal Dame	Sr2	305	Jan	120	7	9601	465
†Rosebriar Glendine	5	270	Nov	60	2	8133	371

Thurston, Paul C., Thurstonia Farm, Bethel, Maine.

Shaker Farm Diana	Jr4	301	Jan	1096	68	13435	714
†Thurstonia Palotta	Sr3	41	Sept	1091	41	1517	58
a. Argilla Palot of Avaba		D. Aristocrat's Miss Elva					

§Thurston, Ralph H. & John F., Thurston's Farms, Summitville, Ind. ARHT

†Thurston Farms Queen Ann	Jr2	200	Nov	632	38	5289	245

§Tobler, Charles, Jr., Tobler Farms, Concord, Tenn. ARHT

†James Farragut's May	7	203	Jan	794	41	6593	333
†Tobler Farms Beth	Sr3	305	Jan	127	8	5991	358
†Tobler Farms Lida	Sr2	305	Feb	294	17	5430	279
†Tobler Farms L Nora	Sr2	305	Jan	121	7	6134	330

Twombly, Ruth V., Florham Farm, Madison, N. J.

*Florham C. Abbie	5	116	Feb	1153	65	5394	284
s. Flying Horse Select's Commando		D. Florham Rutila					
*¶Florham C. Alice	5	140	Feb	866	51	5013	288
*Florham C. Anne	3	99	Feb	1424	85	4783	247
s. Flying Horse Select's Commando		D. Florham Laughter					
*Florham C. Beatrice	Jr3	263	Feb	1013	55	10440	521
*Florham C. Beauty	Jr3	300	Feb	641	42	9186	538
Florham C. Catherine	Sr2	188	Feb	768	50	5836	324
Florham C. Celia	Sr2	326	Feb	784	55	11029	653
Florham C. Daphne	Sr2	174	Feb	866	52	5761	318
*Florham Geraldine	6	365	Feb	776	42	17762	820
Florham P. Carnation	Sr2	341	Feb	762	43	10544	518
*Florham P. Cherry	Sr2	305	Feb	413	24	8931	450

§van Beuren, M. M., Sunnyfields Farm, Newport, R. I.

†Farmlands Martha	Jr3	305	Dec	174	8	9627	395

§Vander Griend, C. M., Baker View Farm, Lynden, Wash. ARHT

*†Baker View Delight	7	305	Dec	298	14	9657	435
*†Baker View Duchess	Sr2	167	Dec	870	38	5731	230
†Baker View Lilac	Jr2	265	Jan	697	38	7748	385
*†Baker View Opaline	5	305	Dec	224	13	11434	598
*†Baker View Patience	5	305	Feb	527	32	11504	552
*†Baker View Peaches	6	99	Feb	940	56	4031	240
s. Firerest Noble Duke		D. Priscilla of Baker View					
*†Baker View Peggy	Jr4	120	Feb	929	50	4601	259
s. Argilla Parson		D. Baker View Portia					
*†Baker View Reddy	7	166	Feb	963	44	6964	324
s. Firerest Noble Duke		D. Red-Bird of Baker View					
*†Baker View Red Rose	Sr3	305	Jan	216	11	6872	329

§Vander Griend, C. M., Jr., Baker View Farm, Lynden, Wash. ARHT

*†Petunia's Sunshine Lady	Sr4	276	Jan	74	4	7322	337

§Vander Griend, Frans C., Baker View Farm, Lynden, Wash. ARHT

†Baker View Thelma	Jr2	247	Jan	749	43	7467	396

§Vaughan, L. M. & M. E., Mount Logan Farm, Chillicothe, Ohio. ARHT

†Mt. Logan Nanna	Sr3	70	Jan	1005	47	2262	105
s. Langwater Nolan		D. Mt. Logan Ambler's Suwanna					
†Mt. Logan Nola	Jr3	74	Jan	875	45	2306	128
s. Langwater Nolan		D. Mt. Logan Rayola					

§Vaughan, M. D., Mr. & Mrs., Mount Logan Farm, Chillicothe, Ohio. ARHT

†Mt. Logan Noette	Sr3	66	Jan	754	47	1664	95
s. Langwater Nolan		D. Mt. Logan Royalette					

§Wade, C. A., Sheeder Mill Farm, Spring City, Pa. ARHT

†Lord Baltimore's Lulu	Sr2	305	Dec	26	1	5528	242

§Wade, T. D. & C. A., Sheeder Mill Farm, Spring City, Pa. ARHT

*†Ajax Blanche of Penncrest	9	151	Jan	923	42	6106	281
†Bitsy Pequea	Sr3	305	Aug	149	7	5871	289
†Lord Baltimore's Jill	Jr2	285	Jan	725	35	7316	308
*†Martha Pequea	Jr3	245	Jan	798	43	7489	338
*†Pequea Apple Blossom	Jr3	122	Dec	814	46	4075	193
*†Ridgewood Gold's Mary	5	122	Dec	800	45	3680	177

§Wahlfors, Jack B., El Sheltero Farm, Milaca, Minn. ARHT

El Sheltero's Royal Pet	Sr2	128	Dec	758	36	3411	161

§Wahlfors, T. S., El Sheltero Farm, Milaca, Minn. ARHT

†El Sheltero Don's Phyllis	Jr2	140	Jan	715	36	3483	160
s. Sterlingold Prince Don		D. Tianna's Patsy					
*El Sheltero's Nan	Sr3	365	Nov	723	39	12412	651
*El Sheltero's Nellie	Sr4	153	Dec	969	43	5773	263
El Sheltero's Royal Pearl	Jr2	148	Jan	817	35	4298	202
†El Sheltero's Royal Peggy	Jr2	305	Nov	265	15	6482	332
El Sheltero's Royal Princess	Sr2	65	Jan	1184	40	2495	92
s. Green Valley Royal Maxim		D. El Sheltero's Nellie					

Walker, M. W., Walker's Cloverland Dairy, Alexandria, La.

Brazos Elberta	6	365	Jan	339	21	12680	576
Cloverland Maxim K. Lou	Sr4	323	Jan	857	44	11530	530
Cloverland Maxim M. Emma	Jr3	79	Jan	966	47	2577	121
s. Cloverland Model King		D. Lucky Buck's Martha					
Rosalie of Beaver Creek	7	103	Feb	1211	52	4093	179
s. Ruayne Illustrator's Knight		D. King's Rose of Beaver Creek					
Sunshine's Lucky Rosa	6	351	Feb	849	49	12871	666

§Watson, B. Eldon, Crescent Guernsey Farm, Wabash, Ind. ARHT

†Crescent's Dawn Priscilla	Jr3	107	Nov	694	45	3012	162
†Crescent's Dawn Rosamond	Sr2	305	Jan	147	8	7140	342
*†Crescent's Graceful	Jr3	78	Nov	897	51	2635	136
s. Warrior's Vanilla King		D. Princess Rose Marian					
†Crescent's Green Dawn	Jr2	289	Jan	206	11	7442	340
†Crescent's Green Della	Sr2	305	Jan	189	9	10519	469
†Crescent's Green Meadow Queen	Sr4	223	Nov	882	46	10030	443
*†Crescent's Maybelona	Jr3	150	Jan	951	41	5515	239
s. Warrior's Vanilla King		D. Dicta's Lady's Maybelle					
†Crescent's Mystery Cherrie	Jr2	61	Nov	907	41	1821	80
s. Sun-Blest Farms Amber		D. Mystery's Dicta Cherrie					
†Crescent's Princess Hopefull	Jr3	162	Nov	772	45	5468	265
†Crescent's Royal Dawn	Jr2	94	Jan	791	35	2642	123
s. Crescent's King Royal		D. Crescent's Charming Dawn					
†Dawn Crescent	10	81	Nov	898	40	2854	121
s. Golden Grange Champion		D. Dawn's Spot					
†Pretty Belle's Stardust	7	108	Nov	1027	51	4222	183
†Princess C. of Manitou	Sr2	83	Nov	826	49	2472	128
s. Crescent's Prince of Manitou		D. Princess Candor of Manitou					

§Wehr, Wade N., Belle Vista Farm, North Lima, Ohio. ARHT

†Belle Vista Noble Content	Sr2	238	Jan	715	42	6287	313
*†Belle Vista Royal Laura	6	111	Jan	1330	57	5178	229
s. Antietam Royal		D. Rover's Lottie of Belle Vista					
†Belle Vista Star-Ellen	Jr2	50	Jan	1039	46	1694	71
s. Bethany Wistar's Vagabond		D. Gleamer's La'Bellevue Ellen					
*†Belle Vista Star Lassie	Jr3	70	Jan	1106	52	2618	122
s. Bethany Wistar's Vagabond		D. Belle Vista Royal Lassie					
*†Belle Vista Star Marie	Jr3	42	Jan	1378	63	1874	84
s. Bethany Wistar's Vagabond		D. Comfort-Ph-Queen's Marie					
†Glenerl Golden Mattie	Jr3	305	Jan	88	6	9080	541
*†Welcome In Chum's Connie	Jr3	138	Jan	913	47	4871	232

§Western Glow Farms, Incorporated, Bow, Wash. ARHT

*†Avondale Gem	Jr3	278	Feb	790	43	12127	596
†Chuckanut Piney	8	53	Feb	1262	85	2415	121
s. Weseclair Verner Fashion		D. Queen's Pride of Springside					
Forest Green of Aldarra	Jr2	309	Feb	691	39	9354	485
*†Leap's Pride Lassie	Sr3	305	Jan	22	1	9207	498
†Potlatch Faithful's Crystal	Jr4	256	Feb	817	43	9261	442
†Potlatch Phyllis Princess	6	116	Feb	978	47	4813	230
s. Phyllad		D. Grangeville King's Phyllis					
†Potlatch Polly	Sr4	305	Feb	29	1	8874	453
*†Prairie Bloom Glenna	5	291	Feb	677	46	10501	640
Theo-Vale Noranda	7	307	Feb	785	44	12356	580
*†Western Glow Bonnibee	Jr4	258	Feb	952	56	11628	585
*†Western Glow Butterfat Miss	10	245	Feb	1220	65	13219	625
s. Hilltop Butterfat Count		D. Autocrat's Masher Maid					
Western Glow Country Flower	Jr2	226	Feb	684	40	6948	368
Western Glow Country Lady	Sr2	296	Feb	755	43	9551	491
Western Glow Country Minuet	Sr2	319	Jan	564	38	8735	480
*Western Glow Dutiful	Sr4	236	Jan	959	44	10556	465
*†Western Glow Janie	7	35	Feb	1629	79	1987	98
s. McDonald Farms Developer		D. Western Glow Butterfat Avalawn					
Western Glow Masher's Ann	Jr2	293	Jan	526	36	7574	443
*†Western Glow Mistress	7	305	Dec	647	31	13152	685
Western Glow Royal Duty	Jr2	365	Jan	837	43	12330	573
Western Glow Royal Jane	Sr2	262	Feb	636	42	8022	466
*†Western Glow Royal Lark	Sr4	157	Feb	1022	53	6799	318
s. Silver Forest May Royal		D. Western Glow Butterfat Lark					
*†Western Glow Royal Maid	Sr4	253	Feb	734	50	9794	566
*Western Glow Royal Melba	Jr4	260	Dec	774	46	10149	482

Wilkie, John, Forge Hill Farm, New Windsor, N. Y. ARHT

*†Forge Hill Abundance	Sr4	305	Jan	22	1	12146	542
*¶Forge Hill Belinda	8	240	Jan	874	43	9880	411
*†Forge Hill Bell-Moloise	Jr4	305	Nov	72	4	8925	454
†Forge Hill Bell Orchid	Jr3	47	Nov	813	43	1276	67
s. Forge Hill Bellcander		D. Forge Hill Orchid					
†Forge Hill Bell Osegred	Sr2	277	Jan	588	40	6648	363
*¶Forge Hill Bonnie	5	209	Dec	979	40	9143	345
*Forge Hill Casalinda	Jr3	176	Jan	886	46	5597	245
*†Forge Hill Casaphyllis	Sr3	291	Jan	1107	50	3179	150
s. Forge Hill Casanova		D. Forge Hill Bellphyllis					
*¶Forge Hill Glorvann	Jr4	245	Jan	998	57	10234	523
*¶Forge Hill Gloria	7	264	Jan	804	53	9488	501
†Forge Hill Janavieve	Jr3	291	Oct	67	3	8493	378
*¶Forge Hill Janez	6	225	Jan	945	47	8956	393
Forge Hill Jan Louise	Jr2	365	Nov	69	3	8532	370
*†Forge Hill Janphyllis	Jr4	291	Jan	103	5	7151	318
†Forge Hill Mary Blendfax	Sr2	123	Jan	836	42	3471	159
s. Wychmere Marquis		D. Forge Hill Blendfax					

†Forge Hill Marq Lou Ann	Jr4	294	Dec	63	4	8537	423
*†Forge Hill OLulu	7	274	Dec	228	13	8718	452
*¶Forge Hill Opriscilla	8	91	Nov	905	46	3326	162
s. Bell Buoy's Omega	D. Forge Hill Priscilla						
*†Forge Hill Orilla	Jr4	305	Nov	216	11	9096	498
*¶Forge Hill Sunny	Sr4	212	Jan	1075	49	8853	377
*†Thatch Meadow Marilyn	9	305	Nov	261	11	12191	534

§Wilkinson, George L. & Lillian O., Nivindel Farm, Landenberg, Pa.

†Narcissus Ware of Lindendell	19	276	Jan	351	21	5520	274

§Williams, F. L., Est., Law-Will Farm, Hope, R. I. ARHT

†Law-Will Peerless Elizabeth	Sr2	195	Feb	645	35	5618	270
†Law-Will Royal Rosemarie	Jr2	287	Feb	629	37	7858	386

§Williamson, F. B., Jr., Windybrook Farm, New Hope, Pa. ARHT

*†Windybrook Lightalong	6	185	Jan	1043	47	7537	357
†Windybrook Facealong	Jr2	305	Oct	457	19	8091	372
†Windybrook Passalong	Jr2	305	Nov	149	8	6592	332
†Windybrook Patalong	Jr2	305	Nov	120	6	7180	357
†Windybrook Patteralong	Jr2	305	Nov	61	3	6861	362
†Windybrook Perkalong	Jr2	289	Jan	156	8	7236	321
†Windybrook Playalong	Jr4	82	Jan	1146	45	3040	130
s. Langwater Parson	D. Windybrook Singalong						
†Windybrook Pullalong	Jr2	305	Dec	393	25	7353	365
*†Windybrook Slipalong	5	116	Jan	1278	53	4901	229
s. Windybrook Rushalong	D. Windybrook Ambiealong						
†Windybrook Tenalong	Jr2	305	Nov	75	3	8110	359
†Windybrook Tienlong	Jr2	305	Nov	371	19	7766	357

Wood, Dewey S. & Son, Wychwood Guernsey Farm, Huntington, Ind.

Wychwood Belle	Sr3	144	Jan	1041	60	5327	283

Woolworth, Norman B., Clearview Farm, Winthrop, Maine.

¶Bessie of Clearview Farms	Jr3	184	Jan	1049	48	7012	312
¶Clearview Ada	Sr3	180	Feb	803	45	6478	311
¶Clearview Farms Florence	Jr2	105	Feb	1121	45	4317	176
s. McDonald Farms Hubert	D. Clearview Farms Hannah						
¶Clearview Farms Helen	Jr2	120	Feb	972	43	4517	197
s. Argilla Prosperity	D. Greystone Lady Greta						
†Clearview Farms Mabel	Jr2	149	Feb	827	42	4587	220
¶Clearview Farms Neva	Sr4	305	Meb	106	7	9439	477
¶Clearview Farms Peggy	6	115	Feb	1450	73	6665	307
s. Argilla Prosperity	D. Ulenburnie Hilda 3d						
¶Clearview Farms Syble	Jr2	140	Feb	1052	45	5467	236
¶Clearview Royal Betty	Sr2	170	Feb	941	50	6097	318

§Yakimoff, Nathan, Pine Hill Farm, Katonah, N. Y. ARHT

†Beaverdam Charlotte	Jr4	305	Dec	80	5	10479	603
†Faddom Lady Juno	Jr3	305	Jan	286	17	10250	491
Faddom Rhine Maid	Sr2	286	Jan	665	40	7251	391
Faddom Roswell's Likable	Sr2	309	Jan	823	44	10442	519
†Greystone Charming Polly	Sr2	110	Jan	863	43	3317	158
s. Caumsett Magnet	D. Greystone Lady Gail						
*¶Greystone Royal Winkie	6	133	Jan	1307	65	6165	290
*†Leeside Harvest Romance	5	53	Jan	1114	57	1966	99
s. Leeside Harvester	D. Leeside County Courtship						
*†Pine Hill Donna Anna	6	305	Jan	391	24	11525	628
*Pine Hill Margurite	6	248	Jan	810	40	10124	452
†Waldorf Dandy Girl's Lass	5	305	Jan	188	10	11914	542
*†Windwood Squire Innocent	Jr3	305	Jan	240	14	9601	498

§Young, A. R., Law-Will Farm, Hope, R. I. ARHT

†Law-Will Royal Blythe	Sr3	145	Feb	962	45	5892	254
†Law-Will Royal Gentian	Sr2	90	Jan	914	38	2589	109

§Young, Helen Williams, Law-Will Farm, Hope, R. I. ARHT

†Law-Will Peerless Camelia	Sr4	106	Feb	792	40	3360	167
s. Charlescote Patron	D. Law-Will Carol's Camellia						
†Law-Will Peerless Janet	Sr3	305	Feb	76	3	5850	284
†Law-Will Peerless Lorna	Sr2	82	Jan	776	38	2262	99
s. Charlescote Patron	D. Gloria's Glow of Caphir Farm						
†Law-Will Royal Barbara	Sr2	56	Feb	1050	45	2091	89
s. Langwater His Honor's Talisman	D. Law-Will Peerless Barbara						
†Law-Will Royal Elizabeth	Jr3	305	Jan	376	18	8444	387
†Law-Will Royal Gem	Jr2	267	Feb	697	38	7967	363
†Law-Will Royal Pet	Sr3	54	Feb	1451	59	2677	116
s. Langwater His Honor's Talisman	D. Law-Will Gay Pet						

New State Champions

Alabama

Jr3 305C 2x — Grassview Golden Rod's Artful 962916, 8570 pounds milk, 402 pounds butter fat (610 T. M.). Breeder, J. W. Grass, Roswell, Ga. Owner, A. O. Benton, Lanett, Alabama.

Jr2 305C — WinforDell Amor's Princess 982486, 8546 pounds milk, 423 pounds butter fat (610 T. M.). Breeder, Vernon F. Winford, Birmingham. Owner, S. Ross Smith, Trussville.

California

Jr2 305C 3x — Adohr Lubas' Juanita 979856, 12984 pounds milk, 630 pounds butter fat, (915 T. M.). Breeder, Adohr Milk Farms, Tarzana. Owner, Adohr Farms-Merritt H. & Rhoda R. Adamson, Camarillo.

Sr3 HIR — Ellwood Rudy's Illia 925876, 11792 pounds milk, 679 pounds butter fat (696 T. M.). Breeder, Doty Brothers, Goleta. Owner, Arthur Azevedo, Turlock.

Sr2 HIR — Pleasant Point Valiant's Marie 938061, 10225 pounds milk, 585 pounds butter fat (730 T. M.). Breeder and owner, Ernest Christensen, Ferndale.

Connecticut

Jr2 365 — Sterlingold Mandy 979418, 16179 pounds milk, 807 pounds butter fat (1092 T. M.). Breeder and owner, Sterling Farms, Inc., Stamford.

Jr4 305C 2x — Carla Cobina Storrs 857389, 9383 pounds milk, 430 pounds butter fat (602 T. M.). Breeder and owner, University of Connecticut, Storrs.

Sr2 HIR — Auer Master's Rosebloom 993754, 17303 pounds milk, 805 pounds butter fat (730 T. M.). Breeder and owner, Mrs. Beatrice F. Auerbach, Bloomfield.

Kansas

8yrs 305C 3x — Ransom Alma's Arlene 680245, 10090 pounds milk, 509 pounds butter fat, (730 T. M.). Breeder, W. G. Ransom, Ransomville. Owner, Perry H. Lambert & Max Dickerson, Hiawatha.

Jr3 HIR — Eckman's Francine 939208, 13125 pounds milk, 748 pounds butter fat, (730 T. M.). Breeder, Eckman Brothers, Baldwin. Owner, Albert W. Eckman, Baldwin.

Jr2 HIR — Boehle's Prince's Fanny 999531, 10948 pounds milk, 598 pounds butter fat (730 T. M.). Breeder and owner, W. O. Boehle, Lawrence.

Maine

5yrs HIR — Greenlaw Farm Penny 792823, 13873 pounds milk, 701 pounds butter fat (648 T. M.). Breeder, Vera Greenlaw, Belfast. Owner, H. C. Briggs & Sons, Turner.

Jr4 HIR — Shady Hill Molly 847082, 11950 pounds milk, 552 pounds butter fat (730 T. M.). Breeder, Edwin H. Greeley, Morrill. Owner, H. C. Briggs & Son, Turner.

Maryland

Jr3 HIR — Enterprise Peter's Bess 920820, 13476 pounds milk, 711 pounds butter fat (730 T. M.). Breeder and owner, N. H. White, Jr., Mitchellville.

Michigan

Jr2 365C — Beau Janoca 999416, 15505 pounds milk, 823 pounds butter fat (1095 T. M.). Breeder and owner, B. L. Beaudette, Birmingham.

North Carolina

5yrs 365C — Fairlawn Maxim's Happy Girl 832338, 18679 pounds milk, 1016 pounds butter fat (1095 T. M.). Breeder, Fairlawn Farms, Inc., Port Chester, N. Y. Owner, Shoal Falls Farm, Inc., Hendersonville.

Ohio

Jr2 305C 2x — Jaebardale Princess Sandra 1042984, 11219 pounds milk, 635 pounds butter fat (610 T. M.). Breeder, Byron R. Green, Thompson. Owner, C. Russell Huston, Jr., Medina.

Applicants for Membership

The following Guernsey breeders have applied for membership in The American Guernsey Cattle Club:

Iowa: Eastern Iowa Artificial Breeding Assn., Inc., Cedar Rapids, recommended by Alvin W. Hitz & Son.

Louisiana: Evans J. Folse, Marrero, recommended by Sam B. McFarland.

Michigan: J. Roy & Elton R. Smith, Caledonia, recommended by E. W. Ruehs.

Minnesota: Edward Becker, Dundas, recommended by W. E. Cushner.

Oklahoma: Lawton Burton, Lawton, recommended by Kent B. Hayes.

Pennsylvania: Edward F. Donohoe, Pleasant Valley, recommended by Eugene C. Coskery, Jr., Thomas F. Zgorecki, Scottdale, recommended by George W. Kintigh.

Tennessee: D. D. Parker & C. S. Newton, Blountville, recommended by Sam B. McFarland.

OUR FIRST CONSIGNMENTS

2 HEAD A Real Top Cow — An Outstanding Dairy Heifer

6th ANNUAL HENDERSON COUNTY GUERNSEY CATTLE CLUB SALE,
SKYBROOK FARM—HENDERSONVILLE, NORTH CAROLINA—MONDAY, MAY 29.

In The Sale

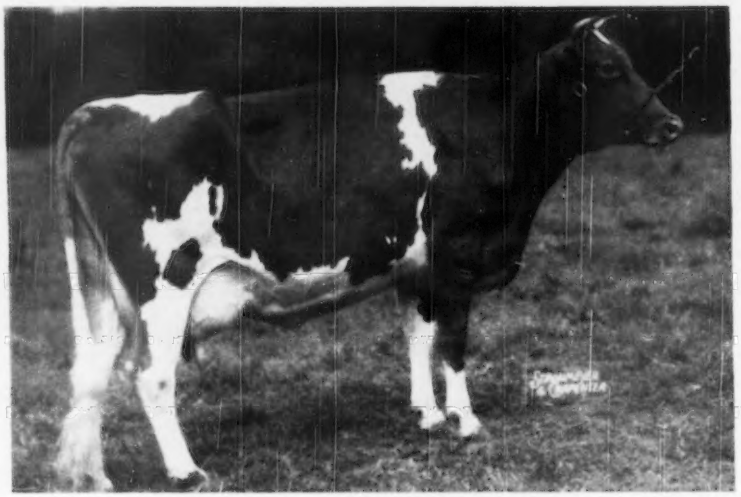

A TOP COW

MIDVIEW MAJESTY'S PEACH
8323—491—Jr2C—860 T. M.

Calved March 26, 1950. Fresh and on retest **milking 58 lbs. per day.** She will be sold open.

Sire: BOURNEDALE GOLDEN MAJESTY, A. R.
Dam: MIDVIEW'S PEONY, 11034—530—CHI, 14795—731—A

A Real Dairy Heifer—The first daughter of NOBLE PRINCE to be offered.
BROOKBERRY NOBLE BESS—Born: June 8, 1949

A daughter of Quail Roost Noble Prince ($2,100 in the Quail Roost Sale, 1948), that is by Cesor Noble Maxim, A. R., out of Quail Roost May Peeress, 11436—560—6yrs.

NOBLE BESS'S DAM

BRIGHT KING'S BETSY ——▶

18110—786—Sr3—365C
15521—620—6yrs—285 days
Still on test.

Sold in the Quail Roost Sale for $2,100 in 1947.
A daughter of Quail Roost Bright King, A. R.

George really picked from the top of our herd.

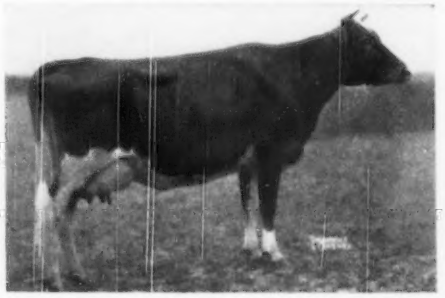

←CAPITOLA'S HIDDEN HAND
14207—637—D
18323—785—AA
19434—817—10yrs—365C

BROOKBERRY FARM

Route 2, Winston-Salem, North Carolina

BOWMAN AND GORDON GRAY
Owners

JAMES A. DICKENS
Manager

7th CENTRAL CAROLINA SALE - May 31, 1950 - Lexington, N. C.

Selling –

BAYVILLE GENERAL DEFENDER
Born: September 3, 1949

Sire: BOURNEDALE GENERAL MARS
Sire: Bournedale General La Noce
Dam: Bournedale Lady Margaret
12293—536—GG, 13945—668—BB

Dam: MARY-JENE'S DELLA
10757—578—D, 13600—663—A
13955—671—A
Lifetime production over 100,000 lbs. milk.
Classified Very Good, 1948, at 12 years.

Sire: Maxim's Hermes of Quail Roost

Dam: Mary-Jene of Over Brook
10076—546—E

This bull is good enough for any herd. He has 3 maternal brothers doing a good job in the following herds: Arlo Farms, Greensboro, N. C.; Ellerslie Farm, Petersburg, Va., and Glencairne Farm, Falmouth, Va.

His Dam

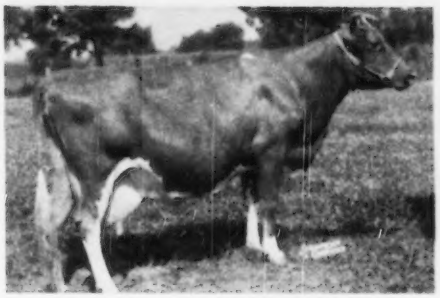

Photo at 12½ years

Also . . .

BAYVILLE MARGARET JENIFER
Born: April 19, 1949
Sire: BOURNEDALE GENERAL MARS
Dam: MILTON FARMS JENNIE
8634—464—4A

BAYVILLE MAXFERN WREN
Born: April 10, 1949
Sire: CLEAR SPRINGS' MAXIM RAIDER
Dam: BAYVILLE MAXTER WREN
9652—540—Sr2 in 349 days

Henderson County 6th Annual Guernsey Sale — May 29, 1950
Hendersonville, N. C.

BAYVILLE MAXPRINT BELLA—Born May 26, 1948

Sire: FAIRLAWN MAXIM'S IMPRINT

Dam: BAYVILLE SECRET'S BELL
9166—438—Jr4—305—2x
10863—446—5yrs—305—2x—D.H.I.A., 1948
Classified Good Plus, 1948.

This heifer is one of the good Imprints, and we are proud to have her represent us in our first consignment to this sale. She is bred to Bayville Rex (Clear Springs' Maxim Raider—Bayville Fawn Lassette, 10197—519—Jr2—305C—3x, on retest with 9679—492—Jr4 in 255 days), and due August 20. We believe you will want to add her to your herd.

For catalogs write: **SALLEY SALES SERVICE, Orangeburg, S. C.**

FEDERAL ACCREDITED 339823 . . . BANG'S FREE 719—530

BAYVILLE FARMS • Norfolk, Virginia

P. O. Box 2491 (Formerly Lynnhaven, Va.)

12 miles from Norfolk on Shore Drive to Virginia Beach

C. F. BURROUGHS, Owner

W. CLARK FLEMING, JR., Manager — HILTON STALLINGS, Herd Manager — H. S. SANDERS, Herdsman

APPROVED HERD IMPROVEMENT RECORDS

¶ Before a cow's name indicates reentry record.

Owner and Records	Age	Days In Milk	Total Number Milkings	Lbs. Milk	Lbs. B.Fat
Andrews, Frank W., Cedar Brook Farm, Bellville, Ohio.					
Walneta's Goldie's Duchess	Jr2	314	628	7328	368
s. Raemelton Levity Major — D. Walneta's Ramona's Goldie					
Andrews, Frederick, Cedar Brook Farm, Bellville, Ohio.					
¶Joy's Pet of Brookside	Jr4	307	614	8034	363
s. Pet's Jonah of Waterblest — D. Bettina's Joy of Brookside					
Angle, W. N., Old Forges Farm, Rockymount, Va.					
Crocker Farms Buttercup	Sr2	294	588	3848	221
s. Foremost Badger — D. Hightide's Royal Butterflower					
Graceland La Noce Harriet	Jr2	365	730	5919	320
s. Bournedale Maxim La Noce — D. Graceland Max Harriet					
Arnold, Harry, Beaver Falls, Pa.					
Artful's White Maid	Jr2	318	625	8659	390
s. Hill Girt Artful — D. Top's White Lady					
¶Top's White Lady	7	320	629	8420	418
s. Maid's Top of Oak Grove — D. Red Noble's Helen					
Wizard's Lily	Jr2	299	589	6318	335
s. Fairacres Wizard of Oz — D. Artful's Ruth					
Astalosh, Frank, Hillcrest Farm, Pennington, N. J.					
¶McDonald Farms Halia	6	365	730	10523	487
s. McDonald Farms Supreme Blend — D. Savada Farms Thalia					
Astalosh, Paul, Hillcrest Farm, Pennington, N. J.					
¶Ironsides Fernhope	6	295	590	10656	480
s. Evergreen's Hopemore Ferdinand — D. Camp's Laughter Fashion					
Astalosh, Paul, Jr., Hillcrest Farm, Pennington, N. J.					
¶Betsy Ann of Hillcrest Farm	Sr4	314	628	8976	368
s. Langwater Marius — D. Ironsides Glorious Petunia					
Hillcrest Queen Ann	Jr2	353	706	7545	380
s. Chief of Hillcrest Farm — D. Rose Ann of Hillcrest Farm					
Auerbach, Beatrice F., Auerfarm, Bloomfield, Conn.					
Auer G. M. Cordelia	Sr3	317	634	11774	555
s. Holly Farm Grand Master — D. Auer G. Model's Cameo					
Auer Master's Rosebloom	Sr2	365	730	17303	805
s. Holly Farm Grand Master — D. Auer Majestic's Roselyn					
Auer Rubelle	Jr2	365	730	11432	588
s. Chedco Captain — D. Chedco Rue					
Azevedo, Arthur, Dusty Lane Farm, Turlock, Calif.					
Ellwood Rander's Dura	Sr3	208	416	5959	301
s. Hill Girt Rander — D. Ellwood Holly's Datura					
Ellwood Rander's Lily	Sr3	237	474	6896	327
s. Hill Girt Rander — D. Ellwood Holly's Lily					
Ellwood Rudy's Illia	Sr3	348	696	11792	679
s. Ellwood's Royal Prince Rodolfo — D. Ellwood Star's Lillian					
Bailey, William H., Andover, Mass.					
Itsie of Bailey's Farm	Sr2	308	610	7230	361
s. Joma of Bailey's Farm — D. Horse Shoe La Belvedere					
Joma's Veda of Bailey's Farm	Sr2	365	730	7232	357
s. Joma of Bailey's Farm — D. Meredith Veda					
¶Laura G. of Bailey's Farm	Jr3	365	730	9438	461
s. General of Bailey's Farm — D. Laurette Garlandson					
¶Pu G. of Bailey's Farm	Jr3	365	730	7677	378
s. General of Bailey's Farm — D. Kick a Pu of Bailey's Farm					
Baker, Stanley, Twin Birch, Lyndonville, N. Y.					
Twin Birch Beauty's Ann	5	290	580	9060	484
s. Monitor of Twin Birch — D. Beauty of Twin Birch					
Balderston, Lloyd, III, Colora Farm, Colora, Md.					
Lucky Forest Daffodil	Jr2	365	702	7639	413
s. Sherwood Forest Model Lucky — D. Strongheart's Daffodil					
¶Madrey Farm Happy Bonnie	Sr4	248	496	7775	447
s. Happy Spirit of Madrey Farm — D. Hewshurst Princess Bonnie					
Peter's Pearl	Jr2	365	730	9695	533
s. Star's Peter — D. Pearl-Ace					
¶Sue-ace	Sr4	347	664	11604	552
s. Mt. Ararat Challenger's Ace — D. Sulette's Pride					
Bash, C. E. & Company, Incorporated, Busy Biddy Farms, Huntington, Ind.					
Balm of Busy Biddy Farms	Jr3	337	674	8594	441
s. Gloria's Actor of Eagle Valley — D. Bertha of Busy Biddy Farms					
¶Dora of Busy Biddy Farms	Jr3	365	730	11128	614
s. Gloria's Actor of Eagle Valley — D. Dolores of Busy Biddy Farms					
¶Favorite of Busy Biddy Farms	5	304	608	9174	495
s. Gloria's Actor of Eagle Valley — D. Fanny of Busy Biddy Farms					
¶Fayola of Busy Biddy Farms	Jr3	365	730	10919	577
s. Gloria's Actor of Eagle Valley — D. Fay of Busy Biddy Farms					
Minerva of Busy Biddy Farms	Jr3	305	610	6752	361
s. Gloria's Actor of Eagle Valley — D. Monica of Busy Biddy Farms					
Beaudette, Bruce L., Beach Road Farms, Birmingham, Mich.					
Lockshore Lila	Jr4	314	628	9255	414
s. Lockshore Croixland — D. Lockshore Chamberlain's Lady					
Bebb, Don, Elvon Farm, Diamond, Ohio.					
¶Elvon Frances	Jr4	303	606	5653	320
s. Franchester Free Renown — D. Ward Dimples					
Becker, Arthur, Fairyland Farm, Sequim, Wash.					
Claudia of Fairyland	Sr3	325	650	6937	345
s. Fairyland's Warspite — D. Lady Godiva of Fairyland					
¶Donajune	5	209	418	4349	200
s. Fairyland's Mystery — D. Dona of Fairyland					
¶Fairyland's Diana	Jr3	233	466	5509	266
s. Mystery's Cavalier Lad — D. Margarita of Fairyland					
¶La Belle of Fairyland	11	277	554	4916	275
s. Fairyland's Oasis — D. Imp. Primrose of Fairyland					
¶Princess Marie of Fairyland	Jr4	311	622	6441	360
s. Fairyland's Warspite — D. La Belle of Fairyland					
Becker, Leslie V., Galesville, Wis.					
Marinuk's Lady Paramour	5	309	618	8284	363
s. Argilla Paramour — D. Foam's Fair Lady					
Marinuk's Ultra Rose	Jr3	325	650	7151	319
s. Argilla Paramour — D. Ultra's Violet of Marinuk					
Paramour's Fairmaid of Marinuk	Jr4	314	628	8122	412
s. Argilla Paramour — D. Ultra's Violet of Marinuk					
Prince's Violet of Marinuk	6	349	698	9985	557
s. Elm Grove Crown Prince — D. Fernie's Violet of Marinuk					
Ultra's Violet of Marinuk	10	330	660	9600	476
s. Maple Lane Fair Lad — D. Ultra of Marinuk					
Beeman, E. I. & Hoagland, G. R. & Son, Califia Farm, Lafayette, Ind.					
¶Raylee's Princess Maude	Jr3	314	628	9487	463
s. Kenfleur Marlene's King — D. Maude's Beauty Girl					
Belle, E. Vaughan, Bent Lane Farm, Wharton, Ohio.					
¶Bent Lane Dairy Maid	6	323	646	9585	412
s. Welcome In Resolute — D. Dairy Maid of Spring View					
Bender, James P. & Hughetta E., Bell-Gate Farm, Coopersburg, Pa.					
¶Bell-Gate's Barbara	6	323	646	11541	585
s. N. J. E. S. Augustin Larkspur James — D. Commander's Cleopatra					
¶Bell-Gate's Caprice	Sr4	365	730	11828	495
s. N. J. E. S. Strongheart Edna King — D. Bell-Gate's Audacious					
¶Bell-Gate's Carillion	Sr4	328	656	11898	473
s. N. J. E. S. Strongheart Edna King — D. Bell-Gate's Ardor					
¶Bell-Gate's Dainty	Sr3	365	730	10547	471
s. N. J. E. S. Strongheart Edna King — D. Bell-Gate's Augusta					
Bell-Gate's Empress	Jr2	360	720	13306	567
s. Coldspring's Hardwick's Royal — D. Bell-Gate's Calico					
¶Fairview Fancy's Betsy	12	341	682	11255	567
s. Royal's Sky Rocket of Fairview — D. Knight's Betsey of Fairview					
¶Wood Brook Gardenius Patty	6	365	730	13055	548
s. Ideal's Netoria's Gardenius — D. Brooklandwood Patty					
Bengtson, Stanley C., Bengs-Best Ranch, Sebastopol, Calif.					
Bengs-Best Superb's Marie	Jr2	365	730	9252	523
s. Rancho Nicasio Lad's Superb — D. Roamer Anchor's May					
¶Lorraine's Linda	6	357	709	11967	553
s. Lorraine's Ferdinand — D. Loumorlen Roamer Christilinda					
¶Roamer Anchor's Ann Marie	6	269	536	10421	459
s. Roamer's Rose Anchor — D. Roamer Reno's Jane Garden Ann					
¶Roamer Anchor's Roseann	5	355	708	11789	576
s. Roamer's Rose Anchor — D. Roamer Reno's Jane Garden Ann					
Berea College, Berea, Ky.					
Berea Meteor's Gay Lady	Sr2	355	710	8529	369
s. Meteor's Golden Lad — D. Challenger's Berea Flossie					
¶Challenger's Carthage Lass	5	315	630	11857	581
s. King Challenger of Annville — D. Berea Carthage Lass 2d					
¶Letsdobetter Laddie's Starette	Jr3	331	662	8195	439
s. Letsdobetter Monarch Laddie — D. Letsdobetter Stardust A.					
¶Meteor's Marigold	7	296	592	5725	231
s. Brookwood Meteor — D. Spring Pasture Lady Marigold					
Beresford, James A., Tyrone Farm, Metamora, Mich.					
¶Fairview's Banner Lass	5	340	679	8273	412
s. Gayhead's Liberator — D. Fairview's Annis					
¶Goldie of Tyrone Farm	Jr3	321	642	8846	456
s. Boulder Bridge Defender — D. Madaline of Tyrone Farm					
Marianna le Rose 2d	6	342	830	10290	475
s. Raemelton Royal Corking — D. Marianna le Rose					
¶Ruth's Tyrone Sal	5	301	602	12512	588
s. Sunset Golden Huntsman — D. Ruth C. of Tyrone Farm					
Bergren, Louis E., Edgewood Farm, Biggsville, Ill.					
¶Crescent's Rose Mary	7	314	628	10560	544
s. Kenfleur's Crescent Count — D. Betty's Rose-Marie					
Edgewood's Flossie Girl	5	341	682	9052	414
s. Hillside Master Man — D. Grace's Valor's Rex's Queen					
Edgewood's Golden Daisy	Jr3	365	730	10935	515
s. Edgewood's Valentino — D. Edgewood's Floradora					
Edgewood's Maryie	Jr2	305	610	5543	203
s. Edgewood's Valentino — D. Teresa's Queen					
Edgewood's Mary Frances	Jr2	305	610	5490	237
s. Edgewood's Valentino — D. Grace's Valor's Rex's Queen					
Teresa's Dutchess of Edgewood	7	320	640	6631	289
s. Bergren's Rex of Edgewood Farm — D. Sister Teresa					
Bernhard, Eunice, Bren-Bern Farm, Stepney Depot, Conn.					
Lightning of Milestones	5	323	639	10363	482
s. Hilltop Butterfat Senator — D. Zero Gem of Milestones					
Berry, James D., Jr., Windy Hill Farms, Titusville, Pa.					
Mainstone Laurel	Sr2	365	730	12935	626
s. Coronation Hector — D. Old Timbers Laura					
Biederwolf, Fred & Son, Circle B. Farm, Monticello, Ind.					
Circle B. Luxor's Delores	Jr2	314	628	8224	400
s. Meadow Lodge King's Luxor — D. Delores Rose					

¶Lane's Fair Lady Jr3 319 638 8944 440
s. Green Meads Fair Squire D. Johnanna Gypsy Glorie

Bjerkeng, Paul B., Asgard Farm, Beldenville, Wis.
¶Asgard Cameo Sr3 346 692 7283 372
s. Barbian Pioneer D. Asgard Cora
¶Asgard Lisbeth Sr3 365 730 8098 340
s. Barbian Pioneer D. Asgard Golden Lily
Asgard Vivian Jr2 288 576 6488 302
s. Barbian Pioneer D. Asgard Carol

Blair, B. W., Golden Glow Farm, Walla Walla, Wash.
¶Tot of Golden Glow 5 300 600 10918 590
s. Oregon Dabreak Traveler D. Spotie of Golden Glow

Bockbrader, Raymond, Raelyn Farms, Pemberville, Ohio.
Guernsey Maid's Ammy Jr4 305 610 10445 468
s. Raemelton Triumph Chancellor D. Sandy's Clarissa
Steadfast's Hazelette 11 304 608 10623 489
s. St. James Champion's Steadfast D. Cleo of Maple Hills
Wildwood Run's Meadow Larke Jr4 303 606 8121 460
s. Lura's Foreman of Crestwood D. Heather Down's Jeannette

Boehle, Gerald, Lawrence, Kans.
Boehle's Damsel's Patsy Girl 6 330 660 9192 522
s. Damsel's Aristocrat D. Springdale Golden Gladys
Springdale Shirley Mae 8 304 608 8711 446
s. Springdale Golden May King D. Springdale Shirley Ann

Boehle, W. O., Lawrence, Kans.
Boehle's Damsel's Pansy 5 305 610 12373 508
s. Damsel's Aristocrat D. Boehle's Pansy of Lawrence 2d
Boehle's Prince's Christine Jr3 335 670 11193 602
s. Quail Roost Lucky Prince D. Boehle's Damsel's Pansy
Boehle's Prince's Fanny Jr2 365 730 10948 598
s. Quail Roost Lucky Prince D. Springdale Faithful
Boehle's Queen's Betty Jr3 365 730 13431 670
s. Quail Roost King Beau's Maxim D. Boehle's Pansy of Lawrence 2d
Boehle's Queen's Chene 6 305 610 11032 555
s. Quail Roost King Beau's Maxim D. Boehle's Beauty
Boehle's Queen's Dairy Maid Jr2 305 610 6688 352
s. Quail Roost King Beau's Maxim D. Boehle's Maxim's Fern

Bogardus, Charles S., Spring Pasture Farm, Clinton, Ill.
Spring Pasture Count's Flo Jr2 269 538 6732 323
s. St. Albans Valiant Count D. Spring Pasture Meteor's Flower
¶Spring Pasture Meteor's Lotus Jr4 289 578 5826 297
s. Berea's Brookwood Meteor D. Spring Pasture Leota

Bohlander, C. W. & Sons, Al-Clo Farm, Elwood, Ind.
¶Sunny Meadows Belsares Sr3 274 548 7706 353
s. Lochmead Rex King D. Sunny Meadows Queen Bess
¶Sunny Meadows Lady Lucinda Sr3 280 560 7626 429
s. Lochmead Rex King D. Sunny Meadows Queen Lady

Boldthen, L. A., Sharon Maples Farm, Le Sueur, Minn.
¶Cherub's R. Mary 5 275 550 6575 338
s. Boulder Bridge Rameses D. Cherub's L. Ming Koo
¶Sharon Maple's Odessa Sr4 309 618 5475 279
s. Hill Girt Don Juan D. Boulder Bridge Monica
¶Sharon Maple's Portia Jr3 294 588 6695 364
s. Boulder Bridge Rameses D. Sharon Maple's Minerva
Sharon Maple's Quince Jr2 323 646 6675 365
s. Boulder Bridge Constant D. Cherub's L. Ming Koo
Sharon Maple's Rea Jr2 318 636 8271 397
s. Boulder Bridge Constant D. Sharon Maple's Cherub's Nora

Borden, Oscar A. & Sons, Applecot Guernsey Farm, Schaghticoke, N. Y.
¶Gay Pat of Applecot 5 243 486 8817 409
s. Cornell Patriot Ramon D. Gay Yeo of Applecot
Patriot Glenice of Applecot Jr2 329 658 7880 327
s. Cornell Patriot Ramon D. Dynamo's Glory of Applecot
Starbuoy's Sunrise of Applecot Jr2 336 672 8461 420
s. Elmwood Farms Anita's Starbuoy D. Sunrise of Applecot

Bosworth, W. H., Oakwood Farm, Algona, Iowa.
¶Oakwood Aster 6 331 662 7086 360
s. Chedco Judge D. Oakwood Infenia
Oakwood H. Zinnia Jr2 352 704 7203 355
s. Chedco Hurricane D. Oakwood Jessamine
¶Oakwood Prairie Bloom 5 317 634 8397 424
s. Chedco Judge D. Oakwood Prairie Flower
¶Oakwood Wisteria 5 365 730 9144 486
s. Chedco Judge D. Cunnie of Sunbeam Farm

Bowen, C. C. & Son, Plain View Guernsey Farm, Spencerville, Ohio.
¶Plain View's Kitty Sr4 305 610 7022 312
s. Caumsett Valor King D. Plain View's Persis
Plain View's Lady Maxine Jr2 365 730 9948 471
s. Sun-Blest Farms Monarch D. Plain View's Roxann
¶Plain View's Roumania 5 321 642 8242 383
s. Sun Blest's Royal Shawnee D. Plain View's Skylark
¶Plain View's Roxana 5 334 668 8115 401
s. Sun Blest's Royal Shawnee D. Plain View's Pretoria

Brackman, Lewis R., Le Roydale, Canton, Pa.
¶Lenita of Le Roydale 5 365 730 12666 617
s. Tarbell Farms Peerless Maximus D. Lucinda of Le Roydale

Bradford, Fred & R. D., Bradford's Dairy Farm, Alma, Mich.
¶Bradford's Bertha Lass 6 360 720 9267 405
s. Golden G. of Cowham Farm D. Bradford's Trip
¶Bradford's Della Sr4 329 632 11289 583
s. Cesor Beauty Maxim D. Bradford's Ann
Bradford's Frenchie Sr2 350 695 9281 487
s. Bradford's Quince's Max D. Bradford's Arlene

Bradley, J. Frank & Son, Golden Knoll Farm, Franksville, Wis.
¶Golden Knoll Charm Jr3 365 730 12539 579
s. McDonald Farms Glenregal D. Golden Knoll Babe
¶Golden Knoll Isabel 8 365 730 11527 530
s. Tillybardin Choice's Clayton D. Queen Isabel of Kirkwood

Ken Dell's Romulus' Marybild Jr2 345 690 6128 300
s. Coldspring's Leda's Romulus D. Betty of Garrett Acres

Brauneller, Barry, Pleasant Acre, Peru, Ind.
¶Solms Ptolemy's Gloria Jr4 345 690 10224 449
s. Gardenville Ptolemy D. Solms Farm Grace

Brauneller, Chester E., Pleasant Acres, Peru, Ind.
Brauneller's Barry Bev Jr2 353 706 10027 505
s. Starr Farm Monopoly's Barry D. Silver Hill's Azalea
Brauneller's Philosopher Belle Sr2 304 608 7608 361
s. St. James Philosopher's Boy D. Maybelle of Brown Farm

Brauza, Walter, Alden, N. Y.
Twin Birch Ira's Rose Jr2 289 578 8191 374
s. McDonald Farms Ira D. Twin Birch Valor's Treca

Brees, G. W. & Perrin, C. L., Claybrook Farm, De Kalb Junction, N. Y.
¶Corral Bell of Stone House 5 331 662 8983 450
s. Douglaston Baron Byron D. Deer-Lick Cora of Millen Bay
¶Deer-Lick Geraldine Farrar 8 311 622 7222 351
s. Douglaston His Royal Highness D. Deer-Lick Victoria

Bremer, Arnold F., Fawnlyn Farm, Palmyra, Nebr.
¶Bonny Crest Jane 8 305 610 8814 459
s. Spring Brook's Renown D. Bonny Crest Guerda
¶Mary Ann's Darlene of Elmwood 16 301 602 8753 397
s. Belle's Primate of Nebraska D. Goldie's Mary Ann of Elmwood

Breneman, Clyde H., Pequea View, Willow Street, Pa.
¶Pequea View's Beaulah Jr3 201 402 5437 231
s. Gainor's Bright Boy D. Willow Bend's Winnie
¶Pequea View's Belladonna Jr3 269 538 4451 219
s. Beaufort Cherub D. Pequea View's Bopeep
Pequea View's Helen Jr2 321 642 6424 295
s. Clora's Point Tor D. Blossom's Princess Delight
¶Pequea View's Lena Jr3 246 492 5931 270
s. Gainor's Bright Boy D. Willow Bend's Eva
Pequea View's Sapphire Jr2 307 614 8503 438
s. Beaufort Cherub D. Pequea View's Caroline
¶Pequea View's Ting 6 299 598 8092 367
s. Meadow View's Nobleman's Lad D. Marie of Pequea View
¶Willow Bend's Emily 6 325 650 6586 334
s. Willow Bend's Golden Warrior D. Willow Bend's Queen Blossom

Breneman, John A., Willow Bend, Willow Street, Pa.
¶Willow Bend's Barbara Jr3 365 730 9291 482
s. Clora's Point Tor D. Sylvia of Willow Bend
Willow Bend's Della Jr2 339 678 5644 264
s. Clora's Point Tor D. Willow Bend's Charming
¶Willow Bend's Hester 6 365 730 10241 520
s. Riverview King's Majesty D. Willow Bend's Primrose
¶Willow Bend's Jewel 8 317 634 8749 446
s. Riverview King's Majesty D. Willow Bend's Fanny
¶Willow Bend's Queen of Mirth Jr3 277 554 6486 271
s. Gainor's Bright Boy D. Willow Bend's Mirth

Breneman, Mary Jane, Pequea View, Willow Street, Pa.
¶King's Laramie of Fairview Jr3 316 632 8917 486
s. Spar Hill Gem's King D. Linda Amazon

Briggs, Gordon B., Greenwood Farm, Wadsworth, Ohio.
¶Greenwood Royal Quink Jr4 305 610 6594 392
s. Ohio Royalist D. Greenwood Noble Quirt

Briggs, H. C. & Son, Brigeen Farms, Turner, Maine.
Brigeen Lee Mae Slogan Jr2 331 662 8370 408
s. Walnut Crest Prophet's Slogan D. Hedy Lamarr of Lone Oak
¶Brigeen Princess Majorette Sr2 324 648 10233 470
s. Walnut Crest Steadfast's Major D. Prince's Ione Princess
Brigeen Von Slogan Jr2 338 676 8919 479
s. Walnut Crest Prophet's Slogan D. Royal Von Don
¶Shady Hill Molly Jr4 365 730 11950 552
s. Florham Lenore's Ptolemy D. Lake Shore Molly's Clover
¶Ultra's Frances of Haven Hill 9 364 728 11930 607
s. Rockingham Ultra Noble D. Advancer's Cupid of Haven Hill

Briggs, H. C. & Sons, Brigeen Farms, Turner, Maine.
¶Greenlaw Farm Penny 5 324 648 13873 701
s. Florham Lenore's Ptolemy D. Oonegan Buttercup

Briggs, Thomas W., Greenwood Farm, Wadsworth, Ohio.
¶Greenwood Royal Laura Jr4 278 556 6981 371
s. Ohio Royalist D. Greenwood Noble Lady

Briggs, W. D., Greenwood Farm, Wadsworth, Ohio.
¶Greenwood Valor Bertha Sr3 304 608 7941 413
s. Valor of Versailles D. Greenwood Royal Brenda

Brinkmeier, Martin S., Mart's Pride Farm, Pearl City, Ill.
Mart's Pride Ann Jr2 264 528 5691 278
s. Mart's Pride Tex D. Pedro's Princess Betty

Briscoe, John D., Silent Meadow Farm, Lakeville, Conn.
Silent Meadow Alenda Jr2 302 604 8685 407
s. Fairlawn H. Inheritance D. Silent Meadow Wendy

Brock, C. R., Clover Wreath Farm, Northford, Conn.
¶Ada of Clover Wreath 5 250 500 8838 364
s. Alfalfa Farm Valentine D. Adele of Home Hill
Claribelle of Clover Wreath Sr2 295 590 8010 329
s. Biscoe Ethan Clarence D. Biscoe Claribelle
¶Dorabelle of Clover Wreath Sr4 304 608 10821 476
s. Logan's Lad of Green Lodge D. Dora Lorna of Green Lodge
¶Fairlawn Actor's Judith Sr3 277 554 6573 298
s. Fairlawn Peerless Actor D. Fairlawn Delna
¶Rachel of Clover Wreath Sr4 297 594 9868 442
s. Logan's Lad of Green Lodge D. Rachel of Green Lodge 4th
¶Valor's Coquette of Clan-Dell Sr6 259 518 6779 323
s. Storrs Supreme Valor D. Bridget of Clan-Dell
Valor's Trixie of Clan-Dell Jr3 308 616 7219 356
s. Storrs Supreme Valor D. Wood Ford Colleen

Brooks, John B., Brook Farm, Harborcreek, Pa.

¶Brook Farm Betty — Sr4 365 730 10347 341
s. Nodrog Golden — D. Brook Farm Spot
¶Brook Farm Favor — Jr3 307 614 7979 368
s. Brook Farm Merry Boy — D. Brook Farm King's Marie
¶Brook Farm Goldie — Jr3 328 656 9369 487
s. Nodrog Golden — D. Brook Farm Peg
¶Brook Farm Salona — Jr3 316 632 7795 415
s. Brook Farm Merry Boy — D. Brook Farm Salina

Brooks, L. W., Brookdale Farm, Chase City, Va.

Maxim's Glory — 6 228 456 4789 231
s. King's Maxim Glory — D. Imperial's Virginia

Brown, Dean, Indianola, Ill.

¶Hawthorn Maxim's Shirley — Sr2 341 682 5976 312
s. Hawthorn Golden Maxim — D. Victoria Kit

Brown, Martin A., Beaver Brook Farm, Wilmington, Vt.

Brown's Eugene's Fern — Sr2 295 590 6663 303
s. Rosewald Eugenie's Eugene — D. Courier's High Hill Fern
Eugene's May Day — Sr2 365 729 6985 382
s. Rosewald Eugenie's Eugene — D. High Hill May Day
Phillips B. Elsie — Jr3 342 682 7826 396
s. Phillips Bomber — D. Phillips Ferdinand's Elsie
Phillips F. Erable — 5 365 730 9364 495
s. Phillips Ferdinand — D. Phillips Birthday Gift
Phillips F. Irene — 5 365 730 12591 615
s. Phillips Ferdinand — D. Phillips Irene
Phillips Last Lark — Sr4 365 730 8460 447
s. Phillips Ferdinand — D. Ken Lark
Phillips Victory Herolaine — 10 365 730 8134 403
s. Phillips Victory — D. Phillips Heroine

Bruce, J. Ewart, Mattewa Farms, Edison, Ohio.

¶Foremost Footprint's Rose — Sr3 296 592 5975 321
s. Foremost Footprint — D. Foremost Royal's Rose

Bublitz, Walter J., Mr. & Mrs., Walmar Farm, Olathe, Kans.

¶Flo-Ray's Gardenia — 6 338 676 11251 567
s. St. James Champion's Lad — D. Fairy's Sunny Girl
¶Kenfleur's Garbo Content — 7 287 574 7770 443
s. Green Meadow Alert — D. Ridglydale's Jade Garbo
¶St. Albans Blend's Sunny — Sr4 345 690 11589 547
s. Valor's Royal Blend — D. Sunnymede Chancellor's Rose
¶Walmar Cameo — Jr3 318 636 7436 386
s. Rockaway Royal Rex — D. X. Y. Z.'s Camille
¶Walmar Gladiola — Jr3 320 640 7679 437
s. Repelmar Baron Rex — D. Flo-Ray's Gardenia
Walmar Mable — Jr2 311 622 5862 311
s. Repelmar Baron Rex — D. Walmar Mae
Walmar R. Grandeur — Jr2 308 616 6931 345
s. Repelmar Baron Rex — D. St. Albans Grandee Midgell
¶X. Y. Z.'s Suzy X. — 7 285 570 8961 457
s. Sooner Royal Booster — D. X. Y. Z.'s Suzanna

Buck, Laurance M., Brooke's Cross Farm, Baldwin, Md.

¶Brooke's Cross Beata — 6 302 604 8475 399
s. Blakeford Prince — D. Barbara of Brooke's Cross
Brooke's Cross Flora — Jr2 365 730 7175 376
s. Riegeldale Emory's Count — D. Brooke's Cross Felicia
¶Brooke's Cross Mara — Jr3 317 634 6935 352
s. Maywood Peerless — D. Marguerita of Brooke's Cross
¶Willowmere Gracious — 11 365 730 11275 527
s. Willowmere Wisdom — D. Willowmere Graceful

Buckingham, S. McLean, Mount Fair Farm, Watertown, Conn.

¶Coed Rosenda Desire Melody — 5 362 719 8098 399
s. West Hill Coed's Rosenda — D. Desire's First Melody
¶Mt. Fair King's Hope — Sr4 355 675 10236 479
s. Butterfat King of Mount Fair — D. Mount Fair King's Lora

Bunce, Earl, Sun-Rich Farm, Montgomery, Mich.

¶Sun-Rich Farms Sue — Jr3 270 540 5786 273
s. Franchester Meadow Prince — D. Gilmore's Betsey Jane G.
Sun-Rich Farms Val-Hope — Jr2 290 580 5974 279
s. Langwater Valcrest — D. Clay Hill Hope

Burditt, Frank W. & Lorna A., Fran-Lorn Farm, West Rutland, Vt.

Forderest Item's Florence — Jr2 348 696 8563 418
s. McDonald Farms Item — D. Forderest Resolute's Flossy
Forderest Item's Mary — Sr2 332 664 6231 327
s. McDonald Farms Item — D. Forderest Resolute's Mary
Howland King's Kristie — Jr2 325 650 6394 326
s. Black Mountain King of The Meads — D. Howland Nobleman Iris
Maplewood Alba — 7 275 540 5705 253
s. Fra-Mar Admiral — D. Princess Ethel's Hope
¶Maplewood Royal Jean — 8 291 582 8533 390
s. Fra-Mar Admiral — D. Princess Ethel of Maplewood

Burgraff, Albert, River View Farm, Lynden, Wash.

River View Pet — Sr4 303 606 7454 383
s. Cloverleaf Daisy's Tim — D. Woodhaven Peggy

Burk Brothers, Burkdale Farm, Collins, Iowa.

¶Annabella of Stony Run — 9 334 668 9479 406
s. Dinamo of Amity Valley — D. Adeline of Stony Run
¶Tiny of Old Homestead — 7 266 532 5867 254
s. Knollhurst Eagle — D. Ladybelle of Old Homestead

Burnham, Ralph A., Rosymorn Guernsey Farm, Macomb, Ill.

¶Rosymorn Flash's Florine — Sr3 365 958 12476 648
s. Rock Creek Flash — D. Rosymorn Philosopher's Florine
¶Rosymorn Lad's Beth — Sr4 354 949 12750 619
s. St. Albans Valiant Actor Lad — D. Rosymorn Challenger's Elva
Rosymorn Lad's Jane — Jr3 365 730 9672 470
s. St. Albans Valiant Actor Lad — D. Rosymorn Philosopher's Jane
¶Rosymorn Lady Helen — 8 287 755 8826 360
s. Rock Creek Flash — D. Helen of Rosymorn

Burns, Arthur C. & Sons, Darby Maple Farms, Milford Center, Ohio.

Darby Maple Cleo — Jr4 262 524 6905 307
s. Welcome-In Chardron — D. Darby Maple Darling

Butler, Ruth D., Duzmarlyn Farm, Brookfield, Ohio.

¶Belmont Royal Roselma — 5 211 422 5257 221
s. Belle Vernon Master Royal — D. Princess Belmont Rose

Butterfield, Stuart E., Butterfields, Dolliver, Iowa.

Butterfield's Rose — Jr2 337 674 6536 389
s. Butterfield's King Max — D. Butterfield's Ruby
¶Butterfield's Sunflower — Jr4 365 730 9575 493
s. Milford's Ace of Airy Knoll — D. Pearl's Sunbeam of Brookside

Butts, Sidney E., Rock Haven Guernsey Farm, Morton, Wash.

¶Cedra of Rock Haven — 5 323 646 6329 317
s. Cascade Diplomat — D. Traverdale Cedra
¶Grandee's Duchess of Rock Haven — 5 290 580 6367 265
s. Grandee's Nylon of Middale — D. Nifty's Donna of Rock Haven
¶Rock Haven Grandee's Polly — Jr3 305 610 6853 326
s. Grandee's Nylon of Middale — D. General's Pansy of Rock Haven
Rock Haven Latife's Clarabell — Jr2 303 606 5054 239
s. Chicona Latife — D. Madrone's Clara of Rock Haven

Cabell, Ben E., Cabell's Dairy, Coppell, Texas.

¶Cabell's Augusta's Madeline — 5 274 548 5148 233
s. Cooper's Augusta's Basil — D. Magus' Madeline
¶Cabell's Count's Lollie — 6 292 584 5801 240
s. St. Albans Count's Frenchman — D. Cabell's Humdinger's Lollie

Cabell's Incorporated, Cabell's Dairy, Coppell, Texas.

¶Cabell's Humdinger's Wanda — 5 250 500 6673 321
s. Gaylord's Lusty of Fortune — D. Cabell's Humdinger's Mabel
¶Cabell's Lady Barbara of Rex — Sr4 279 458 5664 231
s. Meadow Lodge Rex's Ottawa — D. Cabell's Lady Vanity

California State Polytechnic College, San Luis Obispo, Calif.

Alert's Fame Alert — Jr2 295 590 10487 497
s. Kenfleur's Jade Alert — D. Kenfleur's Quadrine Fame
Polytechnic Slogan Bevana — 9 365 730 11004 590
s. San Carlos Steadfast — D. Polytechnic Slogan's Royalist
¶Polytechnic Sylvana — 8 365 730 10711 471
s. San Carlos Steadfast — D. Sylvana Beatra

Callahan, H., Patton Valley Guernsey Farm, Gaston, Oregon.

¶Chemeketa Sylvia — 9 319 638 8148 428
s. Royal of Oak Park — D. Shamrock Goldie's Silvia
¶Christine of Yaquina Acres — 8 268 536 6932 302
s. Wilmar of Prairie Bloom — D. Prudent Lad's Evangeline
¶Dora's Favorite Blossom — 5 338 676 10251 606
s. Bonnibell Favorite — D. Master King's Dora
¶Laddie's Valentine — 8 295 590 10708 568
s. Del-Mar's Laddie — D. Beauty Mary's Speckles
Patton Valley Blossom — Jr2 365 730 8900 449
s. Beauty's Pride Laddie — D. Annabel's Blossom Girl
Patton Valley Jerry — Jr2 365 730 7992 459
s. Beauty's Pride Laddie — D. Jerry of Oak Point
Patton Valley Joena — Jr2 329 658 7016 337
s. Beauty's Pride Laddie — D. Joe's Royal Girl
Patton Valley Lass — Jr2 347 694 8348 409
s. Beauty's Pride Laddie — D. Winsome Lass of Alder-Dell
Patton Valley May — Sr2 300 600 6726 294
s. Arendt's Marion's Viking — D. El Pat Valentine
¶Patton Valley Shamrock — Jr4 252 504 6373 360
s. Arendt's Marion's Viking — D. El Pat Valentine
¶Pride Laddie's Valencia — Jr4 310 620 7884 341
s. Beauty's Pride Laddie — D. Laddie's Valentine
¶Prize's Glitter Girl — 6 351 702 9134 410
s. High Valley Joe — D. Rilma's Prize
¶Sensation's Leota — 6 332 664 7613 402
s. High Valley Joe — D. King's Sensation

Callis, Eugene M., Kennersley Farm, Church Hill, Md.

¶Kennersley's Primrose — Jr3 292 584 5705 311
s. Arabella's Benefactor — D. Damon's Bonny Primrose

Callis, Eugene M. & Esther P., Kennersley Farm, Church Hill, Md.

¶Emblem's Lucky Girl — 6 299 598 8374 427
s. Broadland Emblem — D. Contender's Bella
¶Kennersley Emblem's Peggy — Jr3 274 548 6890 338
s. Broadland Emblem — D. Contender's Peg
¶Kennersley Hero's Anne — Sr2 307 614 7885 361
s. Hero of Kennersley Farm — D. Annabelle of Willow Hill
Kennersley Hero's Patsy — Sr2 316 632 6100 299
s. Hero of Kennersley Farm — D. Republican's Lady Patricia
Kennersley Patrick's Lula — Sr2 310 649 6058 291
s. Erinton Patrick — D. Elk Manor's Herolue
¶Kennersley's Princina — Jr3 359 718 9380 469
s. Hero of Kennersley Farm — D. Princina of Elk Manor
¶Mintmaster's Opal — 6 301 602 7942 429
s. Broadland Mintmaster — D. Broadland Opal
¶Princina of Elk Manor — 5 365 730 11536 555
s. Valleywood Steadfast Hero — D. Afri's Primrose of P. P.
Sweeney's Esther of Kennersley — Sr4 256 512 6640 361
s. Mike Sweeney of Alcoe Hall — D. Wild Flower of Willow Hill

Carman, J. Thomas, Highland Farms, Glen Rock, Pa.

¶Anna May of Clear View — 7 315 630 11112 493
s. Fairlawn Dart — D. Maryanna of Clear View
Coldspring's Beauty's Formosa — Sr4 305 610 9024 450
s. Coldspring's Beauty's Hardwick — D. Coldspring's Hardwick's Fanita
¶Doella D. of Clear View — 7 357 614 12953 624
s. Fairlawn Dart — D. Dodo of Clear View
¶Fan's Letty of Clear View — 7 365 730 12140 593
s. Fairlawn Dart — D. Clear View's Fanny
Highland Chief's Priscilla — Jr2 344 688 9292 455
s. Coldspring's B. R. Chief — D. Priscilla of Clear View
Highland Farm's Beauty's Pam — Jr2 365 730 10269 447
s. Coldspring's Beauty's Benedick — D. Patricia of Clear View
¶Highland Farm's Beauty's Polly — Jr3 353 706 9053 429
s. Coldspring's Beauty's Benedick — D. Priscilla of Clear View
¶Highland Lady Ivydene — 8 294 588 9235 490
s. White Rose Laddie — D. Byrnely Lady Ivydene
¶Highland's Venus — 7 327 654 8450 393
s. White Rose Laddie — D. Florham Venus
Millcreek's Rachel — 365 730 10819 492
s. Welcome-In-Royal — D. Welcome-In Kate

¶Pine Spring Sis Sr3 336 672 7931 421
s. Riveredge Alert's Pilot D. Pine Spring Ann
¶Priscilla of Clear View 6 365 730 10319 506
s. Silver Barn Challenger D. Clear View's Pandora

Carr, Ray & Harry, Lazy Acre Farm, Argos, Ind.
Berta of Maple Front Farm 6 304 608 8071 389
s. Berta's Archer D. Nugget of Maple Front Farm

Carroll, P. A., Doughoregan Manor, Ellicott City, Md.
¶Manor Doris Jr4 293 586 12451 556
s. Dimple's Dixie of Mohjack D. Manor Dairy Bell
Manor Georgiana Jr2 365 730 7390 407
s. Gay Boy's Governor of Fulton D. Manor Jenny
¶Manor Louise Jr3 271 542 7270 413
s. Monie's Leader of Elmwood Farms D. Manor Ideal Rozena
¶Manor Sibyl Sr3 306 612 10084 440
s. Golden Steadfast D. Manor Morning Glory 2d
¶Manor Susan Sr3 300 600 10625 502
s. Golden Steadfast D. Manor Water Lilly
Manor Vera Sr2 365 730 9255 472
s. Marshallvale Valor D. Manor Ivy
¶Manor Victoria 5 324 648 9306 438
s. Marshallvale Valor D. Manor Eleanor

Carter, Henry H., Winding Lane Farm, Rockville, Md.
¶Winding Lane Susanna Sr3 365 730 9017 502
s. McDonald Farms Illustrious D. Viking's Speckled Catania

Carter, Robert B., Winding Lane Farm, Rockville, Md.
¶Blues Speckled Catania 6 365 730 10016 513
s. C. F.'s King of The Blues D. Viking's Speckled Catania
¶Winding Lane Eloise 6 365 730 9346 496
s. Prince of Viewsite Farm D. Eliau of Brooke's Cross
Winding Lane Lusty Ella Sr2 365 730 7761 418
s. McDonald Farms Illustrious D. Winding Lane Eloise

Cartwright, R. Jack, Sun Valley Guernseys, Phoenix, Ariz.
Bonni-Acres Goldilocks Sr3 340 680 8458 383
s. Gaynello of Arizona Farms D. Sunland Dolly
Sun Valley Maestro's Snowfly Jr2 365 730 7320 370
s. Mission Ranch Lubas Maestro D. Gaynello's Snowball
Sun Valley Nobel Priscilla Jr2 312 624 6131 295
s. Hill Girt Prince Nobel D. Bonni-Acres Goldilocks

Cheney, A. A., Cheney, C. B., Trustees, U Will B. Austin Cheney, Falcon's Flight Farms, Litchfield, Conn.
Falcon's Althea 7 365 730 13381 550
s. Caumsett Falcon Count D. Falcon's Trilly
Falcon's Ophelia 12 310 620 10941 476
s. Falcon's Geoffrey D. Falcon's Geranium
Falcon's Pocahontas 12 242 484 6518 296
s. Ard-Na-Clachan May Royal D. Falcon's Hannah
Falcon's Valiant Edith Jr2 309 618 8696 430
s. Brian Boru King's Valiant D. Brian Boru Commentator's Edith
Holcomb's Daphne 5 311 622 9650 533
s. Gayhead's In-culcate D. Rex's Pollyanne of Meadow Brook
Iridel of Fairfields 7 318 636 10516 495
s. Massasoit's Boy of Fairfields D. Fernella of Fairfields
Sterlingold Claudia Jr4 316 632 8761 395
s. Coronation Climax D. Sherwood Forest Queen Melody
Sunny Lea Adrienne 5 320 640 9688 441
s. King Sequel of Sunny Lea D. Lady Olympus of Sunny Lea

Cheney, C. B., Falcon's Flight Farms, Litchfield, Conn.
Falcon's Lissette Jr2 334 668 6863 322
s. Eastleigh Marmion D. Falcon's Dearest

Child, William C., Valleyside, Woodstock, Conn.
Valleyside Bell's Chellis Jr4 365 730 11227 558
s. Hilltop Butterfat Chief D. Valleyside Ellen's Bell
Valleyside Emma's Chelma Sr2 365 730 7446 403
s. Hilltop Butterfat Chief D. Valleyside Spring Day's Emma

Christensen, Ernest, Pleasant Point Guernsey Farm, Ferndale, Calif.
¶Pleasant Point Valiant's Marge Sr2 364 728 10292 572
s. Walker Royal Valiant D. Pacific's Marlene
¶Pleasant Point Valiant's Marie Sr2 365 730 10225 585
s. Walker Royal Valiant D. Pleasant Point Mary

Clark, Lewis T. & Sons, Tipton Acres, New Ross, Ind.
Eagle Point Susan Sr4 308 616 7442 318
s. New Hope Lauree's Grandee D. Prince's Pet of Eagle Point
Illustrious' Valerie Jr2 346 692 7025 375
s. Illustrious' Fashion D. Beam's Trixie of Rose Lawn
Welcome In Advance's Natalie Jr2 305 610 6145 288
s. Langwater Advance D. Welcome In Chum's Natalie

Clemson Agricultural College, Clemson, S. C.
¶Clemson Cavalier Nidi 7 305 610 5421 259
s. General's Twice Cavalier D. Clemson Butterfat Koreen
¶Clemson Cavalier Ora 6 305 610 6907 342
s. General's Twice Cavalier D. Clemson Holliston Kallah
¶Clemson Cavalier Pallas 5 305 610 8083 356
s. General's Twice Cavalier D. Coker Butterfat Heir
¶Clemson Cavalier Qualm Sr4 305 610 7327 330
s. General's Twice Cavalier D. Clemson Royal Obedience
Clemson Hollibright Selected Jr2 305 610 6775 314
s. Klondike Hollibright D. Clemson Majesty Mistress
¶Clemson Hollilier Quiress Jr4 305 610 7865 394
s. Klondike Hollilier D. Radiant Elf
¶Clemson Hollilier Rhapsody Jr3 305 610 6469 334
s. Klondike Hollilier D. Clemson Majesty Madcap
Clemson Honor Seaside Jr2 305 610 5283 266
s. Klondike High Honor D. Clemson Hollilier Quiress

Clinton, Francis, Clinton Farm, Watkins, Minn.
Charmer's Ardelle 8 299 598 8212 416
s. Boulder Bridge Charmer D. Sherwood Ardelle
Charming Radiance of Watkins 7 293 586 7450 355
s. Boulder Bridge Charmer D. B.'s Tianna Eve
Laudable Favorite of Watkins 7 325 650 7525 365
s. Boulder Bridge Laudable D. Charm's Eve of Watkins
Rex's Actress of Watkins 6 332 664 10420 533
s. Watkins Charmer Rex D. Charming Monita of Watkins

Watkins Candy's Dixie Sr2 340 680 7066 400
s. Boulder Bridge Candidate D. Charming Alicia of Watkins
Watkins Candy's Dora Jr4 297 594 6599 353
s. Boulder Bridge Candidate D. Evening Star of Watkins
Watkins Master's Roquet Sr4 298 596 8460 397
s. Boulder Bridge Masterful D. Charming Delight of Watkins
Watkins Moby Bo Peep 5 331 662 8514 424
s. Watkins Moby Dick D. Charming Gloria of Watkins

Clouse, George A., Springhill Farm, Hastings, Mich.
¶Spots Springhill Dot of Hope 8 343 686 9901 382
s. Challenger's Gilmore D. Star's Spot of Hope
¶Springhill Beauty of Hope 5 301 602 11339 498
s. Ultra Ray of Walnut Lane D. Springhill Alice of Hope
¶Springhill Lila of Hope 5 283 566 7377 342
s. Bradfield's Freddy of Rolans D. Springhill Laura of Hope
Springhill Lula Sr3 364 728 9085 376
s. Bradfield's Freddy of Rolans D. Spot's Springhill Dot of Hope
¶Springhill Myra of Hope Jr4 311 622 8744 426
s. Bradfield's Freddy of Rolans D. Springhill Sue of Hope

Cohrs, John A., Jr., Corvilla Guernsey Farm, Tiskilwa, Ill.
¶Sunset Glow Dolly 6 276 552 7146 401
s. Pine Manor King Kenfleur D. Dicta's Dream of Manitou

Colby, Howard H., Colby Dale Farms, Romeo, Mich.
¶King's Dalia 6 301 602 9818 480
s. Western Glow Dairy King D. Daisy of Whidby Island
Langmeadow Ambi Sr3 300 600 10782 569
s. Cemor Pontiff's Anchor D. Ajax Capitola
Langmeadow Artist Sr4 365 730 11561 503
s. Cemor Pontiff's Anchor D. Langmeadow Rosemary
¶Langmeadow Raileen Jr4 314 628 7647 389
s. Langwater Redemptor D. Beverly's Connie Aileno
McDonald Farms Her Katusha Sr3 365 730 9065 543
s. McDonald Farms Heritor D. McDonald Farms Heritage
McDonald Farms High Joyful Sr4 307 614 8983 411
s. McDonald Farms Hightime D. Franchester Cornelia

Coleman, Walter, Bunker Hill, Ind.
¶Dolly Louise of Marolyn Sr3 304 608 7953 370
s. Pine Manor Golden Baron D. Genevieve's Daisy Mae
Y. Cory of Crane Farm Jr2 365 730 7845 389
s. Gayomo L. Yankee D. Titan's Clara of Crane Farm

Colorado Agricultural & Mechanical College, Fort Collins, Colo.
College Julius' Star Jr2 365 730 11061 495
s. McDonald Farms Julius D. College Etta Star

Comstock, George Carlton, Jr., Carlton Farms, Montrose, Pa.
¶Carlton's Alma 5 264 528 6590 326
s. Goodleigh Royal Ferdinand D. Carlton's Alida
¶Carlton's Jenny Lass 5 272 544 7606 364
s. Carlton's Ensign Monitor D. Carlton's Joan

Cooksey, Oscar L., Rosedale Dairy Farm, Spartanburg, S. C.
Barber's Little Beatrice 6 301 602 6690 353
s. Quail Roost Valor's Assurance D. Beatrice of Red Oak Farm
Hopeful's Best Sr3 304 608 6236 369
s. Marvin's Pride D. Barber's Little Hopeful
Saxon Delores Sr3 245 490 6238 323
s. Riegeldale Emory's Consummate D. Riegeldale Mck King's Delores
Saxon Gem Sr3 304 608 7199 304
s. Wanda's General D. Maybelle Royal Gem

Cooley Brothers, Willowbrook Farms, Hudson, Mich.
¶Willowbrook Royal Dodo 8 232 464 6363 249
s. Raemelton Royal Talisman D. Dorline of Willowbrook

Coppage, Benj. L., Middle Acres, Sudlersville, Md.
¶Green Acres Hickory Susanna Sr4 303 606 9607 481
s. Blakeford Genius D. Twin Hickory's Susie
¶Green Acres Princess Ann Sr2 313 626 6719 334
s. Broadland Masterpiece D. Ferdinand's Princess Pride

Corbin, Glen R., Rosette Farm, Kentland, Ind.
¶Hoosiermead Lily 8 315 630 7985 412
s. Rockingham Noble Laddie D. Finicount's Finis
¶Lady Levity of Rosette Jr3 307 614 5166 300
s. Curtiss Candy Levity Conqueror D. Gloria's Ida of Rosette

Corbin, Glen R., Mr. & Mrs., Rosette Farm, Kentland, Ind.
¶Curtiss Candy Finch Jr3 292 584 7175 368
s. Curtiss Candy Levity Heir D. Beaut of Sleepy Hollow

Cornell University, Ithaca, N. Y.
¶Cornell Forester Violet Sr4 230 460 3240 160
s. McDonald Farms Forester D. Cornell Valor Rosalie

Cornick, Cloyd E., Canaan View, Mount Union, Iowa.
¶Land O Canaan Norma 5 222 444 8182 317
s. Vici of Penn Villa D. Land O Canaan Nora

Coty, William D. & Son, Langwell Farm, Summitville, Ind.
Janet of Maplewood Jr3 310 620 4786 207
s. Solms Mahout D. Jane of Maple Lane
May Lady of Maplewood 5 365 730 9217 413
s. Maplewood's Mahout Wonder Boy D. Pinemont's May Bell

Couzens, Frank & Margaret A. & Maloney, Betty Couzens & Yaw, Madeleine C., Wabeek Farms, Pontiac, Mich.
Marjohnelle Raider's Favorite 9 365 730 11944 569
s. Genesee Raider D. Faith of Maple Brook Farms
Wabeek Pandora's Tillie Sr3 316 632 9556 429
s. Langwater Mead D. Bancroft Acres' Pandora
Wabeek's Gladys Jr3 351 702 10136 434
s. Greenfield K. Primate D. Marjohnelle Ferd's Helena
Wabeek's Linda Jr2 365 730 7920 434
s. Jean Gordon's Maxim D. Chestnut Ridge Senora Resita
Wabeek's Princess Loraine Jr2 365 730 8280 441
s. Jean Gordon's Maxim D. Marjohnelle Prince's Noranda
Wabeek's Sharon Jr2 365 730 10045 477
s. Jean Gordon's Maxim D. Marjohnelle P. Image

Croshaw, J. Ellis, Jr., Orchard Crest Farm, Wrightstown, N. J.
¶King David's Ideal Stripe 9 325 650 11503 511
s. King David of Haddon D. Merna of Centrebrook

Crouse, Walter H., Jr., Grants Pass, Oregon.
¶Charlotte Twinkle Star Ranch 10 319 638 13224 638
s. Glen Oak's Majestic Starlight D. Gay Lad's Lady Princess
Twin Cedar Buddie's Ann Jr2 330 660 9158 386
s. Middale Pride's Buddie D. Foley Lakes Lady Ann
Twin Cedar Buddie's Bright Jr2 355 710 7274 391
s. Middale Pride's Buddie D. Twin Cedar Bright Eyes

Crouse, W. H., Grants Pass, Oregon.
Polly Sugar Jr2 346 692 10180 473
s. Teddy Waldo of Tommy's Ranch D. Sugar of Twinkle Star Ranch

Crouse, W. H. & Lucile, Grants Pass, Oregon.
¶Penny Alice Jr3 300 600 7886 363
s. Teddy Waldo of Tommy's Ranch D. Alice Jane Charlotte
¶Rosella Charlotte Jr3 312 624 9490 392
s. Teddy Waldo of Tommy's Ranch D. Charlotte Twinkle Star Ranch

Crowley, Glenn, Glendale Farm, Durand, Ill.
Glendale Golden Frances Jr2 361 722 7255 344
s. Dun Erin Peerless Clarion D. Forester's Fannie
¶Glendale Sweet Adeline Sr4 321 642 11175 537
s. Mound City Commander D. Ada's Adeline of C. B.
Sunny View Marlene's Marge Jr2 283 566 8110 394
s. Meadow Lodge Beacon D. Valiant Actor's Marlene

Custer, A. J. & Sons, Levelland Farms, Auburn, Ind.
¶Dictator's Mona Lee 11 365 730 10977 477
s. Dunwalke Dictator D. Edna of Shady Brook Farm
¶Floradora of Fairview Farms 6 313 626 9853 456
s. Marjohnelle Royal Liberator D. Patricia's Grace of Fremont
Levelland Farms Dot Jr2 329 658 9012 414
s. Meadow Lodge King's Master D. Floradora of Fairview Farms
¶Levelland Farm's Loretta Sr3 285 570 7561 384
s. Marjohnelle C. King D. Glen Flora Fairy
Levelland Farm's Valencia Jr2 363 726 17629 744
s. Meadow Lodge King's Master D. Levelland Farm's Lida
Slogan Star's Bess of K. V. Farm Jr2 311 622 6627 318
s. Corium Slogan's Star D. Admiral's Bessie of Pleasant View

Danell, T. C., Rosalayn Guernsey Farm, Dabob, Wash.
¶Charmian's Karen Lorene 13 365 730 11964 550
s. Lundell of Springside D. Bonnebelle's Charmian Gem

Darling, R. J., Perrysville, Ohio.
Lily's Violet of Hillnook Sr2 270 540 4723 257
s. Raemelton Corking Questor D. Fawn's Lily of Hillnook

Davis, Richard, Wilmot, Wis.
Lady Verna of Davisdale Jr2 310 620 8607 393
s. Thistledown War Bond D. Thistledown Veradene
¶Thistledown Amy Arbecca Jr3 273 546 5254 294
s. Thistledown War Bond D. Thistledown Waverly Bee

Davis, S. Penrose, Springlawn Farm, Downingtown, Pa.
¶Native's Beauty of Springlawn Jr3 335 670 7842 389
s. Longwood Native D. Autocrat's Betsy of Springlawn
¶Native's Carrie of Springlawn Sr4 230 460 8484 386
s. Longwood Native D. Autocrat's Abbie of Springlawn
¶Native's Lucy of Springlawn 5 249 498 5690 266
s. Longwood Native D. Autocrat's Star of Springlawn
¶Native's Pride of Springlawn Sr4 365 730 7398 438
s. Longwood Native D. Autocrat's Noble of Springlawn
¶Native's Suey of Springlawn Sr3 226 452 5906 316
s. Longwood Native D. Autocrat's Abbie of Springlawn

Dengler, Charles E., Alfalfa Lawn Farm, Davenport, Iowa.
Pleasant Ridge Velvet 6 349 698 8230 384
s. Lockshore Prince D. Pleasant Ridge Velma

Dengler, Walter A., Jr., Wallaine Farm, Davenport, Iowa.
Carol's Camelia Sr4 272 544 8426 453
s. Leader's Buccaneer of Wyanet D. Caroline's Carol
Marionita Marlena Jr4 302 604 9019 353
s. Leader's Buccaneer of Wyanet D. Marietta's Marionita

Dengler, Warren C., Alfalfa Lawn Farm, Davenport, Iowa.
Crow's Lady Sara Jr2 341 682 5273 228
s. Old Farmstead Sunbeam's Jerry D. Serena of Hickory Hill
Mary Lou Golden Belle 7 295 590 6961 304
s. Rancho Singer D. Jupiter's Mary Lou

Denison Engineering Company, Loch Lomond Farm, Powell, Ohio.
Caswell's Matchless Laurlie 7 365 730 13196 626
s. Alta Vista Matchless Prince D. Caswell's Laurlie
Loch Lomond Radiant's Harmony Jr3 359 718 9607 515
s. Riegeldale Emory's Radiant D. Janey's Golden Star
Loch Lomond's Queen Helena Jr3 365 730 8220 475
s. Riegeldale Emory's Radiant D. Maradea Preeminent Irene

Dennis, J. M., Dennis Farm, Amboy, Ill.
¶Bowood Girl's Dora 5 333 666 9872 473
s. Pine Manor King's Warrior D. Bowood Girl
¶Warrior's Mercedes 5 298 596 6272 349
s. Pine Manor King's Warrior D. Crown Trophy's Jewel

de Ratsmes, Raoul H., Hillandale Farm, Jutland, N. J.
Ashland Sequel Blossom Sr3 324 645 6807 351
s. Cathedral Alta's Sequel D. Blossom's Son's Darley
Valleybrook F. Nita Sr2 337 674 7686 337
s. Caumsett Foreman D. Riveredge Peerless Bonita

de Talleyrand, Lela, Marquise, Gwyn Careg, Abington, Conn.
Deerfoot Greta Jr3 365 730 7522 357
s. Foremost Preamble D. Wyndemoor's Flara
Gwyn Careg Dorothea Sr2 324 648 8974 451
s. Coronation Supreme Lad D. Birchtree Dace's Dorothea
Gwyn Careg Foremost Eudora Jr3 344 688 11372 502
s. Foremost Wood Ford D. Eudora of Newtichewana Hill
Gwyn Careg King Mab's Delilah Sr2 327 654 7563 326
s. Toll Gate King Mab D. Wood Ford Delilah
Gwyn Careg King's Ethel Jr2 272 544 10190 390
s. Toll Gate King Mab D. Twinwing Noble Ethel

DeVlieg, C. B., Dunrovin Guernsey Farm, Farmington, Mich.
¶Dunrovin Eva Jr4 276 552 7148 405
s. Lockshore Liberty Land D. Evelyn of Dunrovin
¶Ona of Dunrovin Sr2 296 592 8637 422
s. Lockshore Liberty Land D. Dunrovin Nona
¶Peter's Berniece of Dunrovin Sr2 273 546 6311 353
s. Peter of Meadow Brook D. Dunrovin Bertha
Rilma of Dunrovin Jr2 355 710 6456 319
s. Lockshore Liberty Land D. Dunrovin Ruby

Dickinson, W. C., Walnut Grove Farm, Fredericksburg, Va.
Bright's Priscilla of Rosegill Sr3 255 510 7693 331
s. McDonald Farms Honor Bright D. Lady Frances of Rosegill
Nutshell Kaylon Pat Jr3 301 602 7529 333
s. Kaylon Forecaster Model D. Reveller Patsy
Walnut Grove Mae Belle Sr3 294 588 8433 432
s. Sherwood Forest Juror D. Walnut Grove Jewel Annabell

Dickman, George & Henry, Garnavillo Guernsey Farm, Garnavillo, Iowa.
¶Elmwood Brenda 7 263 526 6991 286
s. Wey Acres Aubrietia's Grandee D. Elmwood Beau

Ditty, Ralph & Elmer, Alred Farm, Wooster, Ohio.
Marben Ford Sue Jr3 365 730 7213 369
s. Silver Forest Sovereign D. Marben Ford Surprise

Dodge, Boynton, Stuart View Guernsey Farm, Ellensburg, Wash.
¶Locust Nook Bette Sr4 284 547 7024 369
s. Chucknut Lynwood D. Locust Nook Betty
¶Queenie of Naptha 6 305 602 9538 481
s. Chicona Chaldean D. Naptha of Chicona
¶Stuart View Catherine 5 289 578 7807 400
s. Chucknut Lynwood D. Pride's Pet of Stuart View

Dole, Fletcher E., Peterborough, N. H.
Clem's Emily Jr4 349 698 8496 469
s. Clem D. Clara of Hillarm

Dreibelbis, Lloyd E., Dreibelbis Farm, Shoemakersville, Pa.
Dreibelbis Admiral's Carol 6 293 573 8875 401
s. Riveredge Alert's Admiral D. Shirley's Moonshine

Dreibelbis, W. H. & Sons, Dreibelbis Farm, Shoemakersville, Pa.
Dreibelbis Countryman Barby 6 317 634 8462 371
s. Dreibelbis Levity Countryman D. Dreibelbis' Noble Barbara
Dreibelbis Countryman Mollie 6 294 588 7093 299
s. Dreibelbis Levity Countryman D. Dreibelbis' C. S. Dolly
Dreibelbis C. S. Roberta Jr4 365 730 9081 411
s. Dreibelbis' Noble Classy Sam D. Dreibelbis' Levity Peace
Dreibelbis' Royal Laura Sr2 305 610 8197 433
s. Woodacres R. Levity Foremost D. Dreibelbis' President Loyal
Dreibelbis' Royal Peggyann Sr3 363 726 6602 371
s. Woodacres R. Levity Foremost D. Dreibelbis' Levity Peggy
Dreibelbis Royal Sue Jr3 294 588 6811 368
s. Woodacres R. Levity Foremost D. Musserhome General's Susan

Dunlop, John M., Ellerslie Farm, Petersburg, Va.
¶Ellerslie Barbara 5 311 933 9453 461
s. Klondike Haroun D. Ellerslie Princess Alberta
Ellerslie Caroline 6 342 1026 11666 536
s. Klondike Haroun D. Marvel's Lovely Queen
Ellerslie Helen 6 298 894 9710 433
s. Klondike Haroun D. Zimalcrest Design's Rosa
Ellerslie Juliana 5 317 951 12523 493
s. Klondike Haroun D. Ellerslie Cleopatra
Ellerslie Kitty 7 300 900 10757 501
s. Klondike Haroun D. Nancy of Laurel Hill Farm

Dunn, Howard E., Hi-Maple Farm, Brunswick, Ohio.
¶Hi-Maple May Primrose Jr4 318 636 8520 375
s. Willow Brook's Gabriel D. Franchester May Primrose
¶Hi-Maple Star 5 320 640 11322 513
s. Hi-Maple Master D. Hi-Maple Lady
¶Willow Brook's Rebetta Girl Sr4 365 730 10237 482
s. Langwater Veteran D. Willow Brook's Rebetta

Dunning, Leon O., Polly Acres, Delton, Mich.
Mima Rose 14 316 632 5222 278
s. Cherub's Duke of Thornwood D. Winner Reliable Rose

Dunteman, Harve, Lea-Dale Farm, Shumway, Ill.
¶Lea-Dale's Ella Mae Jr3 325 650 8810 455
s. Meadow Lodge King's Major D. Convoy's Flo

Eastwick, Joseph L., Springhead Farm, Malvern, Pa.
¶Bobby's Letty of Maple Lane 6 274 547 7789 333
s. Larches Sir Robert D. Dot's Letty of Maple Lane
Bobby's Rita of Maple Lane 5 343 686 11822 609
s. Larches Sir Robert D. Cinderella June of Maple Lane
¶Bobby's Sylvia of Maple Lane 6 248 495 8531 387
s. Larches Sir Robert D. Bell's Prize of Maple Lane
Maple Lane Jeweler's Ada Sr3 276 552 7350 335
s. Larches Jeweler D. Bobby's Dawn of Maple Lane
¶Maple Lane Jeweler's Eve Jr3 290 579 8424 413
s. Larches Jeweler D. Warren's Ellen of Maple Lane

Eckman, Albert W., Eckman's Guernsey Farm, Baldwin, Kans.
Batdorf's Jean 9 305 610 10254 641
s. Golden Glow General D. Batdorf's Beauty
Dianna's Dian Sr3 250 500 7193 406
s. Ransom Worldbeater's Wrecker D. Eckman's Dianna
Eckman's Francine Jr3 365 730 13125 748
s. Ransom Worldbeater's Wrecker D. Batdorf's Jean
Ransom Winifred's Wicki Sr4 289 578 7095 388
s. St. James Champion Bobby D. Ransom Wonderful's Winifred

Edison, Arthur P., Springhill Farm, Grand Rapids, Mich.
Fanny's Jackline Jr2 329 649 9278 564
s. Paramount Rube's Nero D. Utility's Jackline's Fanny
¶Margie's Fanny 5 266 523 7622 404
s. Margie's Duke D. Jackline's Maid's Fanny

Egger, F. A. & Sons, Egger Guernsey Farm, Roca, Nebr.
¶Byercroft's Ideal Isabella 5 326 652 7036 406
s. Kenfleur's Betsy's Ideal D. Isobel of Maple Avenue
¶Crystal Lake Goldie Jr3 332 664 7925 391
s. Crystal Lake Toreador D. Crystal Lake Golden Lass
¶Crystal Lake Pansey 5 255 510 4143 224
s. Crystal Lake Gold Bond D. Crystal Lake Pearl

Ekstran, Herbert V., Brockwell Farm, Bow, Wash.
Alice's Joyful of Brockwell Jr3 311 622 6830 375
s. Western Glow Landon D. Alice of Mt. Baker
¶Hope's Charm of Brockwell 6 343 686 11964 554
s. Western Glow Imperial D. Hope of Brockwell
Sunbeam of Aldarra Sr4 317 634 9505 426
s. McDonald Farms May King D. Western Glow Levity
¶Winner's Faith of Brockwell 6 360 720 10674 566
s. Western Glow Imperial D. Prairie Bloom Winner

Ellis, Thomas S., 4th, "Stomally," West Chester, Pa.
¶Abby of Stomally 6 317 617 7691 397
s. Maulton Pilgrim D. Maud Lindy of Maulton
¶Eiletta's Dawn of Stomally Jr4 258 516 5306 283
s. Valley Hill Farm's Warrior D. Fourth Emily's Eiletta
¶King's Merit 5 302 604 9990 460
s. Spar Hill King of White Plains D. Pearl's Flora Maid 2d
¶Tony of Stomally 5 365 730 7343 319
s. Valley Hill Farm's Warrior D. Royalist's Antoinette

Elwanger, W. J., Carnationwood Farm, Bellevue, Wash.
Carnationwood Hero's Suzanna Jr2 319 638 9278 454
s. Western Glow Hero D. Meadow Lark Butterfat Susan

Embury, F. B., Larch Hollow Farm, Gainesville, N. Y.
Lakeridge Blanche 7 315 630 9021 504
s. Coronation Autocrat D. Lakeridge Arefine
Larch Hollow Alicia Jr3 297 594 7035 385
s. Waldorf Prediction D. Lakeridge Olive
Larch Hollow Avis Jr2 303 606 7173 376
s. Waldorf Prediction D. Larch Hollow Nancy

England, Charles P., Guernland, Rising Sun, Md.
Guernland C. Cora Jr2 364 728 6486 338
s. Count's Progress D. Proson's Cora
¶Proson's Poinsetta Sr4 365 730 9511 450
s. Proson D. Gem's Evergreen Pearl

England, Eugene E., North East, Md.
¶Buzzy's Royal Jane 5 354 708 7132 329
s. Evergreen Royal's Buzzy D. Cavalier King's Polly
¶Buzzy's Royal Peggy 5 322 644 7463 335
s. Evergreen Royal's Buzzy D. Royal's Hope
Proson's Caroline Jr2 339 678 6302 306
s. Proson D. Buzzy's Carol
Proson's Grace Sr2 330 660 9869 453
s. Proson D. Cavalier King's Grace

Etchison, James M., Etch-Lawn Farm, Elwood, Ind.
Upland's Jullein 5 266 532 8808 412
s. Lone Pine Olympic D. Kathleen of Uplands

Etter, F. B. & R. W., Floben Farms, Walled Lake, Mich.
Floben Fashioner Dot Jr3 297 594 6561 283
s. Fashioner of Floben D. C-Lee Dot
Floben Fashioner Gail Jr3 314 628 7357 358
s. Fashioner of Floben D. Old Acres Sue Gail

Ewalt, R. Russell, Russada Guernsey Farm, Fredericktown, Ohio.
¶Russada Allison 5 311 622 8881 428
s. Validate of Penn Villa D. Russada Alice
¶Russada Clara 5 334 668 10230 467
s. Validate of Penn Villa D. Russada Peggy

Ewing, James W., Jr., Shady Nook Guernsey Farm, Tucson, Ariz.
Fairview Farm's Elsie 6 344 688 11707 536
s. Peerless of Arizona Farms D. Moran's Ellen
Shady Nook's Easy 5 365 730 10708 426
s. Fame's Model D. Shady Nook's Gypsy

Fair, Frank D., Fairdale Farm, Grove City, Pa.
Fairdale Bella's Keeper Jr2 307 614 9632 435
s. Lister Bella's Hardfast D. Fairdale Keeper
Fairdale Fanny Sr2 329 658 9552 507
s. Lister Bella's Hardfast D. Lister Belladonna's Molly
¶Margaret of Wilmar 8 236 472 8881 446
s. Majesty of Locust View D. Hyalo's Peggy
Ring-Win Honor's Silky Jr2 303 606 6396 352
s. Langwater His Honor D. Silky of Penn Villa

Fairbanks, Leon & Ethel, Boise, Idaho.
Bee's Pansy Jr2 311 622 9308 461
s. Vandal L. of Prestdale D. Honey Boy's Bee
¶Boydell Captain's Molly Jr4 311 622 11083 534
s. Boulder Bridge Captain D. Eunice of Wendell

Farnham, Meade, Al-Phine Guernsey Farm, Edgerton, Ohio.
¶Shady Nook's Queenetta 6 306 612 8910 419
s. Eth-Mead Foreman's Duke D. Rose's Pride of Keystone

Farnham, Meade & Son, Al-Phine Guernsey Farm, Edgerton, Ohio.
Al-Phine Corking's Charms Jr2 365 730 11179 438
s. Al-Phine Midnight D. Al-Phine Charming Nettie
¶Al-Phine Hope's Janice Jr3 305 610 8796 429
S. Eth-Mead Monarch's Philosopher D. Al-Phine Janet Hope
¶Hillibrot Val Dimonah Jr4 305 610 9444 412
s. Valor's Val Dasher's Val D. Hillibrot's Van Diana
¶Imogene's Ultra Rosalie 10 306 612 9435 490
s. Brownlea Counselor D. Noble's Ultra Imogene

Farnsworth, Howard G., Dorella Farm, Planada, Calif.
¶Dorella Gloriana 7 296 592 8732 381
s. Dorella Royal Rival D. Dorella President's Gladys
Dorella Guardsman's Victoria Jr2 305 610 7864 391
s. Meadow Lodge Guardsman D. Dorella Royal's Violet
¶Dorella Johnny's Corinne 11 365 730 11702 573
s. Dorella Johnny D. Dorella Georgia
¶Dorella Royal's Babs 5 334 668 10769 491
s. Dorella Royal Rival D. Dorella D. Ex. Lulu Belle
¶Dorella Royal's Betty Mae 8 354 708 8850 454
s. Dorella Royal Rival D. Dorella Rival's May
¶Dorella Royal's Jane 7 312 624 8083 412
s. Dorella Royal Rival D. Dorella Rival's Judith
¶Dorella Royal's Violet 5 315 630 7463 402
s. Dorella Royal Rival D. Dorella Darby's Valencia
Dorella Soldier's Enid Jr2 306 612 7423 419
s. Dorella Rival's Soldier D. Dorella Royal's Elegance
¶Dorella Soldier's Gladys Jr3 299 598 7411 350
s. Dorella Rival's Soldier D. Dorella Elect's Grady

Federwitz, Elmer, Killsnake Creek Farm, Chilton, Wis.
¶Dafoe's Celia 5 309 618 9050 487
s. Jonaere Pharos' Dafoe D. Fuchsia Cherokee
Killsnake Creek Lute Jr2 251 502 5417 281
s. Monarch's Midnight's Dairyboy D. Dafoe's Celia
¶Killsnake Creek Susan Sr3 365 730 8271 451
s. Monarch's Midnight's Dairyboy D. Jeanette of Killsnake Valley
¶Killsnake Valley's Lark 6 288 576 7134 366
s. Proud King of Killsnake Valley D. Lady of Killsnake Valley

Feind, W. E., Hazel, S. Dak.
Carryon Cheerful Jr2 365 730 6666 371
s. Yeoman of Lookout Farm D. Carryon Tody
¶Carryon Nona Jr4 295 590 6249 276
s. Carryon Dictator D. Carryon Pet
Carryon Tilly Sr2 365 730 8591 448
S. Yeoman of Lookout Farm D. Carryon Judy
¶Carryon Tody Sr4 297 594 5338 280
s. Carryon Dictator D. Carryon Judy
Sanfadair Levity Rose Sr2 365 730 8129 359
s. Green Meads Levity Ace D. Maple Leaf Rose

Felton, Frank P. & Son, Forest Brook Guernsey Farm, Bradford, N. H.
Don's Ilena 5 340 680 4871 231
s. Imp's Don D. Patricia Sue's Ilse

Ferris, Frank W., Mrs., Summerfield Farms, New Wilmington, Pa.
¶Summerfield Swallow Sr4 246 492 6248 293
s. Bonnie's Royal of Gilmar D. Summerfield Lola

Fickes, Paul E. & Verdie, Kanyas Farm, Newville, Pa.
Ellerslie Lucky Girl 7 262 786 8046 403
s. Quail Roost King Albert D. Apricot Leaf of Ellerslie

Fike, Homer S., Old Farmstead, Waterloo, Iowa.
¶Old Farmstead Haughty 8 365 730 11794 597
s. Old Farmstead Amos D. Old Farmstead Marigold
¶Old Farmstead Lela Jr4 313 626 7883 418
s. Elwadeson's Jerry D. Old Farmstead Annabelle
Old Farmstead Maribelle Jr2 302 604 10935 454
s. Elwadeson's Jerry D. Old Farmstead Sarah
¶Old Farmstead Peggy Sr3 354 708 12474 535
s. Elwadeson's Jerry D. Old Farmstead Bonnie
¶Old Farmstead Polly Ann Jr3 365 730 10894 439
s. Elwadeson's Jerry D. Old Farmstead Bliss

Fike, L. Neil, Old Farmstead, Waterloo, Iowa.
Old Farmstead Donna Mae Jr2 322 644 9581 418
s. Elwadeson's Jerry D. Old Farmstead Rose Mary
¶Old Farmstead Rosy Sr3 315 630 12538 495
s. Elwadeson's Jerry D. Old Farmstead Rose Mary

Filley, Oliver D., Over the Grass Farm, The Plains, Va.
¶Maple Rose Golden Gertie Jr4 257 514 6212 332
s. Kenwood Skipper D. Bellevue Randy's Truda
Over The Grass Basket Sr2 222 444 5113 263
s. Stanley Over The Grass D. Lady Betty Over The Grass
Over the Grass Lavender Jr4 220 440 5585 301
s. Langwater Frisky D. Lady Linda Over The Grass

Finley, C. B. & Bogaard, L. N., Finmar Farm, Grimes, Iowa.
¶Delight of Iowagold 6 342 684 10999 545
s. Boulder Bridge Steward D. Elaine of Smithdale

Flagg, Raymond H., Green Hill Farm, Gill, Mass.
Green-Hill Percale Jr2 317 621 6427 277
s. Deerahorn Noble D. Shaker Farm Diminty
¶Moccasin's Heather 8 321 637 8132 417
s. Moccasin's Hurricane D. Moccasin's Wings
¶Nashoba Phadread's Daisy 5 284 559 8675 356
s. Highfield's Commandant D. Daisy of Hillarm
¶Nashoba Phadread's Meadowlark 5 288 572 7418 327
s. Highfields Commandant D. Nashoba Merrymaker Meadow Lark

Fletcher, Theodore E., Twin Meadows Farm, Centerville, Md.
Bashan's Pride 11 339 678 12022 501
s. Fellowship Bashan D. Chieftain's Pride
Sportsman's Happiness 5 365 730 10364 598
s. Broadland Huntsman D. Sportsman's Gay
¶Twin Meadow's Priscilla 5 365 730 11622 598
s. Jewell's Cathedral King D. Ratcliffe Manor Paulette

Flint, Mary E. & Gilbert, Eva L., Gilbert Farms, Pontiac, Mich.
Maxine's Easter Morning 7 273 530 6909 357
s. Star's Mike of Waterloo D. Waterloo's Maxine

Foard, William N., Clear View Farm No. 1, White Hall, Md.
¶Clear View's Golden Glow Jr3 327 654 8819 440
s. Princeling of Clear View D. Golden Pearl of Clear View
¶Clear View's Rosemary Sr4 365 730 14650 685
s. Princeling of Clear View D. Maryrose of Clear View

Foregate Farms, Incorporated, Jamesburg, N. J.
Great Elm C. Freda Sr3 336 875 10197 462
s. Groton House Caesar's Polinius D. Ladderbook Freda 3d

Forsythe, A. H., Locust Lane Farm, Medford, N. J.
Sunny's Abbess 10 365 730 8618 425
s. Langwater Sunny D. Soldier's Queenin Abbess

Forsythe, A. H. & D. H., Locust Lane Farm, Mdeford, N. J.
Bog Meadow Trilac Jr4 365 730 11552 495
s. Green Meads Trylon D. Bog Meadow Valor's Maid
Clarion Farms Fairy Sr3 279 558 6990 295
s. Yule Tide's Africander D. Clarion Farm's Josie

Forsythe, D. H., Locust Lane Farm, Medford, N. J.
Locust Lane Lynn Jr3 365 730 9070 442
s. Poundstock's Hardwick D. Freddie's Queenin Chelly

Fort Dodge Creamery Company, Rosedale Farm, Fort Dodge, Iowa.
Rosedale Delma Jr3 178 356 4848 210
s. Dawn's Pride of Rosedale D. Rosedale Gardenia
Rosedale Ileen May Jr2 314 628 7360 362
s. Iowa Hi-Acres Gardenius D. May of Rosedale Ileen
Rosedale Lucky Jr2 335 670 7865 387
s. Iowa Hi-Acres Gardenius D. Rosedale Patricia
Rosedale Phlox Jr2 336 675 8975 393
s. Iowa Hi-Acres Gardenius D. Rosedale Marigold

Fortkamp, Carl, Gold Banner Farms, No. 1, Coldwater, Ohio.
¶Banner Boy's Bertha 11 365 730 11366 602
s. Willmett's Banner Boy D. Gold King's May Girl

Fortkamp, Carl, Gold Banner Farms, No. 2, Coldwater, Ohio.
Gold Banner Fawn Jr2 332 664 10260 504
s. Lone Pine Freeman D. Banner Boy's Junior Lass
Gold Banner Folly Jr2 330 660 9252 442
s. Lone Pine Freeman D. Gold Banner Iona

Fowles, Elwyn M., Sunnydell Farm, Southampton, Mass.
¶Joiner's Addie of Granby Farms 6 292 584 8194 409
s. Foremost Joiner D. Jennifer of Tobey Hill

Frahm, Elmer F., Elmwood Farm, Frankenmuth, Mich.
Roseline's Frannie of Elmwood Jr4 358 716 8784 379
s. Her-Mil's Model Sailor D. Tiny's Roseline of Elmwood

Frahm, Homer, Grand Lake, Celina, Ohio.
¶Grand Lake Sunny's Dimple 5 365 730 12192 530
s. Green Crest Sunny Boy D. Verna of Al's Acres
¶Kenmar Hills Petunia 8 365 730 7922 351
s. Franchester Meadow Prince D. Wilema's Sandra
¶Lady Fannie of Plain View 10 365 730 10293 516
s. Welcome-In Major D. Fannie's Ultra Lassie Lady

Fraim, Clarence & Harris, Daniel E., Berkley Farms, Newark, Del.
¶Berkley Fortress Sr4 298 596 7364 423
s. McDonald Farms Fort D. Cavalier's Nettie
¶Berkley Glory 6 285 570 6461 332
s. Kenilworth Carrie's Herald D. Green Ginger 2d

Freie, Alfred B. & Ethel V., West Star Farm, Alexander, Iowa.
West Star Golden Glory Jr2 345 683 8267 401
s. Honey Creek's Ted D. Hickory Hill's Victoria

French, Ralph K., Elvradale Farm, Dimondale, Mich.
Judy of Jennie Sr4 297 594 8965 398
s. Ultra Prince of the Ridge D. Jennie of Rigland Jasmine
Lady Olivette of Spring Haven 5 221 442 4653 258
s. Lockshore Sir William D. White Oak Olivette
¶Ruby's Jewel of Whitmyer Farm 6 287 574 6477 332
s. Elva's King of Whitmyer Farm D. Ruby of Chalker Farm

Frerking, Clarence C., "Frerkings," Concordia, Mo.
¶Frerking's Chum Starbright Sr2 322 644 8098 397
s. St. Albans Valiant's Actor Chum D. Monogram's Maurena
St. Albans Valactor's Lass Sr3 256 512 8228 411
s. St. Albans Valiant Actor D. Gipsy Lass of Edgewood

Frey, S. B., Darby Plains Farm, Plain City, Ohio.
Mayflower's Country Gossip Jr2 323 646 7289 348
s. Langwater Merry Royal D. Mayflower's Country Blossom
¶Mt. Logan Ambler's Janet 5 303 606 6014 273
s. Mt. Logan Ambler D. Mt. Logan Rosella

Frey, Simon S. & Leckie, W. S., Darby Acres, Plain City, Ohio.
¶Doughty Valley Duchess Sr3 357 714 6773 358
s. Ideal's Major's Lad D. Doughty Valley Lettie
Honey of Lone Pine Farm Sr3 263 526 6084 257
s. Avalon Rex of Canton D. Chestnut Ridge Mirth's Radiant
King's Buckeye of Lu-Jor Farm Jr4 306 612 7858 355
s. Avalon King Mourne D. Andy's Buckeye of Lu-Jor Farm

Frith, William A., Maple Leaf Farm, Saint Paul, Oregon.
¶Delphi Dell Viona Sr4 276 552 8178 463
s. Delphi Dell Star's Lieutenant D. Doug-Fir Viola
Lockhaven Josefina 11 278 556 8854 498
s. Chicona Bangala D. Lockhaven Maxine
¶Mirthful's Queenie 5 262 524 10256 465
s. Chicona Holiday D. Pine Farm Mirthful
Tualatin Mornadylon 5 303 606 10699 611
s. Foremost Morningdew D. Tualatin Ylonda
Wandamere C. Roberta Sr4 274 548 9329 542
s. Wandamere Correction D. Wesclair Rosette

Fuller, Hester & Parrish, Fuller Farms, Shelbyville, Ind.
Eagle Valley's Ted's Monnie 5 289 701 8361 402
s. Lord Challenger of Ridglydale D. Gayoso Monnie
St. Albans Glamour A. S. Faith Sr3 269 807 9585 437
s. McDonald Farms Glamour D. St. Albas Actor's Sequel Faith
Shawnee Springs Colleen Jr4 317 951 11402 552
s. Langwater Columbus D. Shawnee Springs' Daisy

Shirley Lee of Walnut Corner 11 281 562 6313 295
s. Cooper's Ramie D. Stella of Walnut Corner
Sonny's Rosalie 10 335 654 6114 283
s. Armistice Sonny D. Rex's Lady's Rose
Sunnydale Katrina 6 266 662 9037 394
s. Franchester Novel King D. Sunnydale's Cora

Fullerton, Boyd, Rycklaver Farm, New Brunswick, N. J.
¶Rycklaver Jennifer Sr3 365 730 12129 636
s. Fairlawn Golden Maxim D. Rycklaver Judy
¶Rycklaver Melba Sr4 365 730 11536 566
s. Fairlawn Golden Maxim D. Rycklaver Maybelle
¶Rycklaver Sunbeam 7 311 759 17063 766
s. Glenburnie Independent 2d D. Rycklaver Stardust

Fullerton, Richard H., Rycklaver Farm, New Brunswick, N. J.
Rycklaver D. Peggy Ann Jr2 365 730 8460 444
s. Fairlawn Maxim's Grand Duke D. Rycklaver Coral
¶Rycklaver Duchess Sr4 302 604 8609 468
s. Fairlawn Maxim's Grand Duke D. Rycklaver Miss Miami
Rycklaver Golden Eloise Jr2 359 718 8490 440
s. Fairlawn Golden Maxim D. Rycklaver Ethel

Funk, Alvin L., A. L. Funk Dairies, Collegeville, Pa.
¶Doll's Dew Drop of Funk's Farm 5 300 600 8136 435
s. Pinebrook Lady's Independent D. Dot's Doll of Funk's Farm
Rock's Kay of Funk's Farm Sr2 321 642 6519 373
s. Bertha's Gussie of Funk's Farm D. Laurel Locks Claverock
¶Spot's Grace of Funk's Farm 7 316 632 7181 328
s. Pinebrook Lady's Independent D. Queen's Spot of Funk's Farm

Gambonini, R., Old Adobe Ranch, Petaluma, Calif.
Old Adobe Anita 10 310 620 8208 436
s. Valor's Husky Boy D. Princess Ann of Donohue
Sleepy Hollow Maker's Charla Jr3 326 652 9481 472
s. Sleepy Hollow Maker D. Sleepy Hollow Noble Charlotte
Sleepy Hollow Maker's Theresa Jr4 284 568 8518 460
s. Sleepy Hollow Maker D. Sleepy Hollow Noble Theresa

Gantz, Edwina B., Lynn Guernsey Farms, Springfield, Ohio.
¶Jupiter's Star 12 335 670 7042 316
s. Jupiter of Opekasit Farms D. Angelica of Finneytown
¶Lynn's Corking Thelma Jr4 365 730 9436 459
s. Raemelton Corking Count D. Lynn's Royal Daisy
Lynn's Lou Jr2 322 644 4953 253
s. Welcome In Chum's Lynn D. Lynn's Golden Lena
¶Lynn's Royal Daisy 9 350 700 9792 443
S. Warel King D. Royal's Thelma

Gehman, John B., Pine Valley Farm, Barto, Pa.
¶Maxim's Ladpar 7 273 546 8791 384
s. Quail Roost Prince Maxim D. Lonicera Ladpar
¶Pine Valley's Favorite Jr3 266 532 6702 331
s. Pine Valorous D. Raider's Allentown's Favorite
¶Whitey of Pine Valley 5 353 706 9385 421
s. Greenfield Teddy D. Snow White of Montfaucon
¶Wilgorlan's Dora 6 325 650 9213 389
s. Chinquapin Country Gentleman D. Coventry Country Cora
¶Wilma Greenfield 5 354 708 8597 424
s. Greenfield Teddy D. Mantua Wilma

Geistfeld, Ed., Utilitas Farm, Truman, Minn.
Utilitas Louise Jr2 292 584 4143 197
s. Utilitas Steadfast D. Utilitas Lucy

Georgia Experiment Station, Experiment, Ga.
¶King's Willowood Nina 8 296 592 5937 286
S. Gayoso King's Mayor D. Lady of Erinvine
Nejasco King's Star Sr3 297 594 5789 318
S. Quail Roost Blossom King D. Daisy Lee Star

Giacomini Brothers, Gypsy Guernsey Farm, Fortuna, Calif.
Valley Rogue Gerda Jr2 365 730 8366 449
s. Gaylord's Squire's Nonpareil D. Cloverlawn's Cyreen

Giacomini, Joseph E., Gypsy Guernsey Farm, Fortuna, Calif.
¶Gypsy Dairy Loretta 8 299 598 11136 556
S. Wandamere Majestic D. American Beauty's Deanna
¶Gypsy Dairy Polly Sr3 365 730 9762 422
S. American Marian's Bullet D. American Beauty's Princess

Gillmor, R. D., Bethway Farm, Bethany, Conn.
Hansenarea Dorinda Sr3 297 594 8881 399
s. Wychmere Dauntless Salvo D. Hansenarea Dorothy
¶Sheldegren Coral Sr4 365 839 10062 555
s. Sheldegren Prince Victory D. Sheldegren Corabella

Glessner, John J., Argilla Farm, Ipswich, Mass.
¶Skyline Mary 11 335 640 11522 455
s. Arethusa Commander Valentine D. Quanqual Alyssum
Wood Ford Dottie Governess Jr2 356 706 12535 637
s. Flying Horse Governor D. Wood Ford Dot
¶Wood Ford Governor's Aleta 5 365 730 11712 514
s. Flying Horse Governor D. Glensmere's Aleta

Gluck Brewing Company, Gluck Farms, No. 2, Saint Paul, Minn.
¶Gluck Farm Alpha Sr4 349 698 8626 470
s. Gluck Farm Golden Eagle D. Gluck Noble Lad's Arabelle
Gluck Farm Amelia Sr2 299 598 5234 268
S. Cesor Helene's Maxim D. Gluck Farm R. Arleen
¶Gluck Farm Heroine 5 308 616 11265 487
s. Valleywood Valiant Hero D. Gluck Farm Glory
Gluck Farm Joetta Jr2 322 644 6285 328
s. Green Meads King of The Meads D. Gluck Farm Rajah's Janica
Gluck Farm Quato Jr4 364 728 11762 617
s. Cesor Helene's Maxim D. Gluck Farm N. Quilda
¶Gluck Farm Rena La No 5 266 532 6578 291
s. Cesor Maxim Coronet of La No D. Gluck Farm Laveta
Gluck Farm Rhea Jr3 365 730 9177 436
s. Gluck Farm Sailor Lad D. Gluck Farm Rutila
¶Gluck Farm Rilma La No 5 265 530 6381 308
s. Cesor Maxim Coronet La No D. Gluck Farm Rachel

Goddard, Newell A., Oaksdale Farm, Simsbury, Conn.

¶Elm Tree Vanity 7 338 669 8139 344
s. Webotuck Peter D. Elm Tree Rosetta
¶Oaksdale Alpha 5 349 689 9388 450
s. Ophelia's Laddie of Bucks Hill D. Horse Radish Mary
Oaksdale Beauty Sr2 352 659 7903 375
s. Holcomb's Jumbo D. Oaksdale Alpha
Oaksdale Betty Sr2 365 730 10052 406
s. Holcomb's Jumbo D. Elm Tree Venus

Goodfield, Chester E., Guernsey Dell, Hardwick, Mass.

¶Berry's Maiden of Hardwick 5 340 680 9872 549
s. Caumsett Chester D. Charity's Maiden of Hardwick
¶Charlescote Madonna 8 306 612 7977 358
s. Woodholm's Moonbeam D. Charlescote Halo
¶D.'s Janeth of Hardwick 5 270 540 7158 306
s. Discovery of Ware D. Charity's Jane of Hardwick
¶Lanandy Brilliant Norma 5 314 628 10419 445
s. Homeland Slogan's Brilliant Boy D. Lanandy Winnetka
¶Melody Cherub's Vera 9 280 560 5675 264
s. Lynbrook Melody Cherub D. Buttercup's Vina
Mountain Brook Louise 6 316 632 8333 423
s. Green Meads Royal Chief D. Mountain Brook Lassie
¶Twin Valley Levity Amelia 6 272 544 7170 377
s. Stony Ford Levity King D. Maplewood Princess Amelia

Gorman, J. C., Cedar Brook Farm, Bellville, Ohio.

Maple Vista Princess Jr2 365 730 6970 375
s. Ideal's Mercury D. Maple Vista Morning Glory

Goss, Homer, Pine Knoll, Lewiston, Minn.

Pine Knoll Bettina Jr2 271 542 7649 312
s. Spar Hill Heir's Prince D. Pine Knoll Monarch's Betty
Pine Knoll Della 5 267 534 6946 343
s. Spar Hill Monarch D. Pine Knoll's Duchess
Pine Knoll Dolly Baby Sr3 310 620 7411 346
s. Spar Hill Heir's Prince D. Pine Knoll Dorothy
Pine Knoll Dorothy 6 308 616 8102 371
s. Spar Hill Heir's Prince D. Pine Knoll's Duchess
Pine Knoll Dorothy Lee Jr2 282 564 6898 352
s. Spar Hill Heir's Prince D. Pine Knoll Dorothy
Pine Knoll Dulcie Jr4 263 526 6906 403
s. Spar Hill Monarch D. Pine Knoll's Duchess
Pine Knoll Sun Maid 7 330 660 8735 425
s. St. James Rocket's Flash D. Pine Knoll Sunset

Graber, C. J., Cee Jay Farm, Newton, Kans.

Hershberger's Beda Jr3 312 624 7815 367
s. Cooper's Rd. D. Hershberger's Judy
Hiett's Butterfly Lassie Jr4 307 614 7381 347
s. Hiett's Butterfly Crusader D. Hiett's Butterfly Royal Lassie

Graber, Joe M., Spring Lake Farm, Pretty Prairie, Kans.

Nevada's Mabel of Happy Hollow 13 305 610 7831 384
s. Cream Cup's Napoleon D. Nevada's Luella
Spring Lake's Fancy 5 326 652 9755 492
s. Cooper's Fatima D. Meadowlark King's Fancy
Wallace's Rosetta 7 321 642 8256 446
s. Sunnymede Liberty Beau D. Ann of Wallace Farm

Graber, Robert J., Spring Lake Farm, Pretty Prairie, Kans.

Twila's Marilyn Sr2 314 628 8159 426
s. Flying Horse Captain's Chief D. Bonnie Blue's Twila

Graber, W. W., Pretty Prairie, Kans.

Beachy Farm Coronet Sr2 365 730 9442 454
s. Gardenville Coronet King D. Beachy Farm Rosamond

Gramling, S. W., Sawaga Farm, Orangeburg, S. C.

Marie's Saugerties Sweetheart 5 276 552 6585 269
s. Sequel's General Majesty D. Chaplain's Marie
Rivelon Maxim Zora 5 230 460 5909 265
s. Quail Roost Rivelon Maxim D. Rivelon May Zora
Sawaga Improvement Chelly Jr4 269 538 6445 277
s. McDonald Farms Improvement D. Sawaga Maywick's Jene
Sawaga Improvement Maid Sr2 254 508 5540 259
s. McDonald Farms Improvement D. Sawaga Royal Sequel
Sawaga Maywick's Dainty 6 278 556 7401 343
s. Rivelon Maywick's Beau D. Myrtledale's Gay Dainty

Gray, Blair R., Grayson Farms, Honey Grove, Pa.

Grayson Annabelle Sr2 288 570 6592 290
s. Vagabond's Africander D. Grayson Hazel

Gray, Everett M. & Son, Maple View Farm, Richland Center, Wis.

¶Reliance's Phlox of Maple View 6 309 618 9917 424
s. Chedco Reliance D. Slogan's Pixie of Maple View

Graybill, John H., Twilight Farm, Lancaster, Pa.

¶Twilight Buttercup Jr3 320 640 9032 457
s. Gay Hill Prince D. Westminster's Meral
¶Walnut Grove May Miriam 11 365 730 10550 542
s. Thornton's Broker D. Secret Miriam of Walnut Grove

Greenfield, Clarence H., Claggett Forest Farm, Joppa, Md.

Glamour's Caribou 5 300 600 10289 452
s. Goldwood Glamour D. Harford Steadfast's Rosalie

Greenlaw, Vera, Greenlaw Farm, Belfast, Maine.

¶Greenlaw Farm Countess Rosabel Jr3 315 630 9995 517
s. Cathedral Count Rilma D. Greenlaw Farm Patricia
¶Greenlaw Farm Countess Rose Sr3 309 618 10689 544
s. Cathedral Count Rilma D. Greenlaw Farm Primrose
¶Greenlaw Farm Pert Jr3 304 608 7482 382
s. Florham Lenore's Ptolemy D. Donegan Country Flower
¶Greenlaw Farm Prudence Sr3 287 574 7511 361
s. Florham Lenore's Ptolemy D. Donegan Butterfly

Greenwood, W. G., Greenwood Farm, Newport, Ohio.

¶Greenwood Charlotte 9 315 630 9330 474
s. Summit Farm Patient Lad D. Greenwood Janetta
¶Greenwood Notable Indian 6 245 490 4612 214
s. Raemelton Corking Notable D. Greenwood Indian Queen
¶Greenwood Notable Joan 7 365 730 12414 605
s. Raemelton Corking Notable D. Greenwood Nina

Grisemer, Joseph J., Pleasant View Farm, Billings, Mo.

¶Regina of Clover Ridge 6 365 826 11573 685
s. Elmkier's Alexander's Victor D. Antoinette of Clover Ridge

Grossman, Dale, Golden Hope Guernsey Farm, Argos, Ind.

Golden Hope Dairymaid Jr4 358 716 9509 459
s. Rock Creek Champion D. Ross Farm Dixie
Golden Hope Delight Jr2 301 602 6234 311
s. Pine Manor King's Superb D. Golden Hope Dairymaid

Grossman, Wayne, Golden Hope Guernsey Farm, Argos, Ind.

Golden Hope Flame Jr2 316 632 5329 275
s. Spar Hill Merrily's King D. Golden Gope Fredona
Golden Hope Merry Maid Jr3 333 666 9487 441
s. Spar Hill Merrily's King D. Golden Hope Ruby
Golden Hope Pearlene Sr4 321 642 8898 392
s. Rock Creek Champion D. Golden Hope Pearl
Golden Hope Rena Sr3 285 570 8499 387
s. Rock Creek Champion D. Golden Hope Ruth

Grossman, Wayne, Jr., Golden Hope Guernsey Farm, Argos, Ind.

Golden Hope Lady Charm Sr2 333 666 9465 490
s. Rock Creek Royal Petri D. Ross Farm Lady Luck
Ross Farm Lady Luck 6 335 670 9795 569
s. Starr Farm Douglas D. Ross Farm Tulip

Grove, J. B. & Sons, Groveland Farm, North Jackson, Ohio.

Bon Mead Champion's Sunshine 9 364 728 10495 521
s. Edinham's Champion D. Sunshine Goldie of Bon Mead

Grubb, John B., Robin Hill Farm, Bechtelsville, Pa.

¶Juba of Wellales 11 365 730 9677 433
s. Hammer Creek Royal Warrior D. Golden of Wellales
¶Ridgewood Blossom 5 289 578 7000 284
s. Rose's Gold Bond D. Ridgewood Booster's Informal
¶Ridgewood Jean 6 343 686 8574 455
s. Rose's Gold Bond D. Ridgewood Valor's Martha
¶Robin Hill's Nora Kay Sr4 365 730 9786 523
s. Riveredge Alert's Prelate D. Nola of Far-View
¶Robin Hill's Royal Judy Jr3 289 578 5078 267
s. Coldspring's Hardwick's Royal D. Juba of Wellales

Hartman, E. B. & Sons, Lakeside Guernsey Farm, Kalispell, Mont.

¶Byrnedale Marge 6 246 492 5972 269
s. Wandamere Master D. Wenclair Alvena

Hartway, Ernest J. & Son, Lenos, Mich.

¶Bancroft Acres Fairholm Ellen 6 353 702 9456 461
s. Fairholm Noble D. Pansy of Cat Head 2d
¶Hartway's Chieftain Kate Jr4 309 615 8555 429
s. Betty Rose's Chieftain D. Meadow Brook Wanda
Hartway's Mary Ann Jr2 298 596 6686 310
s. Forest of Windymere D. Meadow Brook Mary Elizabeth
¶Hartway's Tulip Bluebell Jr3 328 652 7702 365
s. Forest of Windymere D. Romeo's Tulip of Cat Head
¶Meadow Brook Mary Elizabeth 6 342 684 12482 814
s. Spar Hill Demetrius D. Meadow Brook Theresa
¶Mound City Tulip 2d 8 365 730 9799 441
s. Masterpiece's May Royal D. Mount City Tulip

Haslett, Charles E., Yorkham Farm, Geneva, N. Y.

Adonis' Golden Charm Jr2 297 594 6431 271
s. McDonald Farms Adonis D. Wychmere Climax Golden Daisy

Hasstun, Mrs. Richard C., Moreau Farms, Fort Edward, N. Y.

¶Elm Lea Guard's Elinor Jr4 365 730 14628 736
s. McDonald Farms Guard D. Westfield Golden Marilyn

Hayman, Harold H., Pine Brook Farms, Stillwater, Pa.

¶Pine Brook Farms Naomi Jr3 317 634 7724 382
s. Coldspring's Hardwick's Banner D. Naomi of Pine Brook Farms

Healey, Edward F., Riverbrook Farm, Niles, Mich.

¶Bell of Riverbrook Farm 5 365 730 9422 492
s. Pine Manor Golden Baron D. Anabelle of Marolyn Farm
¶Riverbrook Royal Dot 5 340 680 9154 402
s. Caumsett Royal Duke D. Haven Hills Martha's Dot 3d
¶Riverbrook Royal Ruby Sr4 347 694 8443 449
s. Caumsett Royal Duke D. Haven Hills Gay Susie

Hege, Herman P. & Fannie G., Sunny Side Farm, Chambersburg, Pa.

¶Babette of Sunny Side 8 357 714 9981 432
s. King Cherub of Pleasantview D. Beauty Star of The Plains
¶Cathedral Marta 6 332 664 6917 334
s. Cathedral Bill Rilma D. Cathedral Amabel's Mabel
¶Sunny Side's Lovely's Lora 5 322 644 6858 445
s. Sadie's Cathedral Sequel D. Blakeford Lovely

Heidenreich, Ray Lee, Glendale Farm, Woodbine, Ill.

Ruby Classic Daisy 5 347 694 7840 415
s. Adelmer's Sargon Classic D. Mable's Ruby

Heller, Daniel H., Feura Farm, Feura Bush, N. Y.

¶Feura Buttergirl 6 327 598 9317 451
s. Woodholm's Moonlight D. Feura Governor's June
¶Feura Countess 5 270 521 7995 416
s. Woodholm's Moonlight D. Feura D. J. Princess
Feura J. Pamela Sr4 321 642 9264 397
s. Feura Jester D. Feura Pansy
¶Feura Pandora 5 328 601 7823 363
s. Feura Jester D. Feura Pansy
¶Feura Pansy 7 365 726 12289 549
s. Woodholm's Moonlight D. Feura Pearl

Herklotz, Rudy, Ma-Ru Meadows, Lapeer, Mich.

¶Ma-Ru Meadow's Daysyann 8 305 610 8292 390
s. Ma-Ru-Meadow Steadfast D. Ma-Ru Meadow's Daysie
Ma-Ru Meadow's Gem Jr3 365 730 9327 429
s. Ma-Ru Meadow's Atheno D. Ma-Ru Meadow's Silvia

Ma-Ru Meadow's Honey Jr2 314 628 10103 424
s. Sunset Golden Huntsman D. Ma-Ru Meadow's Julian
Ma-Ru Meadow's Jean Jr2 285 570 7492 351
s. Ma-Ru Meadow's Nero D. Ma-Ru Meadow's Caroll
¶Ma-Ru Meadow's Julian 5 298 596 9914 417
s. Ma-Ru Meadow's Pharao D. Maple Grove Susanna
¶Ma-Ru Meadow's Kate 5 301 602 8050 367
s. Ma-Ru Meadow's Pharao D. Ma-Ru Meadow's Caroll
Ma-Ru Meadow's Sandra Jr2 280 560 6518 306
s. Ma-Ru Meadow's Nero D. Ma-Ru Meadow's Rosalind
Ma-Ru Meadow's Stella Jr3 277 554 7508 349
s. Ma-Ru Meadow's Nero D. Ma-Ru Meadow's Selena

Herkness, L. C., Hopewell Farm, Nottingham, Pa.
Brooklandwood Mildred Ann Jr2 265 526 5827 326
s. Brooklandwood Marquis D. Gabriel's Nancy
Octoraro Princess Maud Sr4 311 618 7833 362
s. Bolton's Universal King D. Vega's Maud's Girl
¶Walnut Grove Susan Jr4 264 528 6757 320
s. C. F.'s Rilma Miracle King D. Walnut Grove Aline

Kramer, Vernon, Saint James, Mo.
¶Ozark Spring Laura Jr4 314 628 6919 428
s. Green Valley Luke D. Duke's Glenwood Hettie

Lazarus, Anna K., Winchester Center, Conn.
Falcon's Idol Sr3 288 576 5742 284
s. Eastleigh Marmion D. Falcon's Cassandra

Maule, Charles, Chesterluck Guernsey Farm, Dousman, Wis.
Blyth Hurst Cherry Boy's Belle 5 365 1095 13269 615
s. Blyth Hurst Cherry Boy D. Blyth Hurst Happy Boy's Mable
Blyth Hurst Play Boy's Bessie Jr3 365 1095 10155 518
s. Curtiss Candy Play Boy D. Blyth Hurst Happy Boy's Mable
Daisy's Dalia of Shantituck 7 365 730 9932 482
s. Monarch's Boy of Shantituck D. Maid's Gladys of Shantituck

McClelland, W. T. & Son, Shamrock Dairy, Tucson, Ariz.
Shamrock's New Year 6 358 716 8996 445
s. Foremost Royal Bell Buoy D. Yokie of Thousand Springs

Mistr, A. & Sons, Midview Farm, Richmond, Va.
Midview Charmer's Ellen Sr2 365 730 7732 366
s. Langwater Charmer D. Midview's Ellen
Midview King's Snowball Sr2 329 658 7325 367
s. Midview's King D. Pansy's Snow Flake

Nail, Louis, Jerseyville, Ill.
¶Queen Isabelle of Meramecview Jr3 292 584 5022 266
s. Birdnow's Nicodemus D. Queen Bess of Baptist Home

Patterson, Joe C., Homeward Farms, Reed City, Mich.
¶Homeward Bell 10 365 1095 16188 882
s. Quanqual Governor D. Blossom of Homeward
¶Homeward Sunset 5 362 724 9217 450
s. Homeward Quo Vadis D. Homeward Pet

Penney, J. C., "Preeminent Guernseys," Gallatin, Mo.
Pre-Eminent Royal View Jr2 365 730 9118 392
s. Royal Superb D. Lady May of Eastern View 2d
¶Royal Superb's Gorgeous Jr4 365 730 8334 406
s. Royal Superb D. Lady May of Eastern View 2d
¶Superb's Daisy H. Sr3 365 730 9111 407
s. Royal Superb D. Templar's Daisy
¶Templar's Daisy 7 365 730 9132 396
s. Foremost Templar D. Grapelawn Carol

Price, Harvey, Magnolia, Ky.
¶Le-Re Nan Jr3 303 606 6528 284
s. Sam's Nida Boy D. Le-Re Kate
¶Norarl Sadie Jr3 268 536 6234 298
s. Welcome In Forward's Champion D. Norarl Maple

St. Anthony Boys' Home, Albuquerque, N. Mex.
¶Sequel Fay of Meramecview Farm Jr3 310 620 6667 306
s. St. Albans Actor Valiant D. St. Albans Sequel Midge

Small, Douglas R., Manor Glen Farm, Monkton, Md.
Manor Glen Maud Jr2 343 686 8390 530
s. McDonald Farms Designer D. Walnut's Bernice Fanny

Spencer, O. C., Pine Valley Farms, Cle Elum, Wash.
¶Dena of Rainier View 9 365 730 12925 666
s. Fir Ridge Ultra Dreamer D. Dola of Rainier View
¶Pineval Anita Sr4 329 658 8068 394
s. Rambler of Delphi Dell D. Marymoor Azamat
¶Pineval Mountain Starlight Jr3 365 730 10896 548
s. Flying Horse Master's Phil D. Laura of Pine Valley
¶Theo-Vale Faithful 9 305 610 10294 495
s. Langwater Western Admiral D. Lass of Delphi Dell
¶Vogue of Rainier View 10 267 534 9901 472
s. Fir Ridge Ultra Dreamer D. Fashion of Rainier View

Thompson, Evelyn, Friendship Hill Farm, New Geneva, Pa.
¶Biery Farms Sentinel's Iris 5 334 668 9370 453
s. Biery Farms' Noble Sentinel D. Bluebell's Iris of Valiant
Friendship B. Mariel 7 305 610 7123 306
s. McDonald Farms Brigadier D. Friendship Mariel
Friendship Crescent's Bloom Jr2 305 610 5288 237
s. Royal Crescent D. Friendship Noble E. Bloom
Friendship Flossie Jr4 338 675 9018 459
s. Friendship Renown Martin D. Mahoning Valley Flossie
Friendship Grand B. Blanche Sr2 337 674 5408 271
s. Friendship Grand Climax D. Friendship B. Blanche
Friendship Grand B. E. Blossom Sr2 334 668 7232 354
s. Friendship Grand Climax D. Friendship B. E. Blossom
¶Friendship Grand Bouquet Sr3 305 609 6632 324
s. Friendship Grand Climax D. Friendship B. E. Bloom
¶Friendship Noble Mariel Sr4 305 610 6259 278
s. Friendship Climax Nobleman D. Friendship B. Mariel
Friendship Royal Nina Sr2 305 610 6884 321
s. Royal Crescent D. Friendship Nina
¶Horn's Crescent's Kay 9 365 730 9476 425
s. Friendship Crescent D. Horn's Faith

Tumleson, Oscar D., Tumleson's Guernsey Farm, Owasso, Okla.
Rio Banco Star Jennifer Jr4 286 572 4358 237
s. Foremost Lone Star D. Sharyland January

Vincent, James N., Jem Acres, Cochranville, Pa
¶Buffington Ford Major's Jane Sr4 284 568 8475 423
s. Spar Hill King's Major D. Clayx's Jane of Blue Spruce
¶Norma of Buffington Ford Jr4 307 614 7951 376
s. Nellie's Norwin D. Bonita of Twin Spruce Farm

Vincent, O. H., Shady Haven, Middlesbury, Ind.
¶Blossomland Altie Jr4 362 724 10773 472
s. Admiral of Tamarack Ridge D. Blossomland Annie
¶Quill of Gordon 5 276 552 8355 381
s. Eth-Mead Shah D. Nora s Gordon

Weaver, Earl Jay, Clarlon Farm, Goshen, Ind.
Clarlon Noble's Queen Jr2 362 724 8168 445
s. Yellow Creek King's Noble D. Clarlon Eva

Weaver, Elias, Wakarusa, Ind.
Clarlon Rosette's Pansy Sr4 251 502 8875 435
s. Pine Manor Rosette's Butterfat D. Clarlon Geranium

White, N. H., Jr., Enterprise, Mitchellville, Md.
¶Bloomfield Jacola 12 320 640 13463 547
s. Bloomfield Raiderkin D. Bloomfield Bright Eye
Enterprise Annie Bussey Jr2 365 730 8176 366
s. Lucky Peter of Enterprise D. Enterprising Bess
Enterprise Lucky Jacola Sr2 284 568 8291 403
s. Lucky Peter of Enterprise D. Bloomfield Jacola
Enterprise Maxie's Sybil Jr2 278 556 6869 295
s. Lucky Peter of Enterprise D. Maxie's Beatrice of Enterprise
¶Enterprise Peter's Bess Jr3 365 730 13476 711
s. Enterprise Captain Peter D. Enterprising Bess

Winter, John, Jr., Plainview Guernsey Farms, Hitchcock, Okla.
Winter's Anneta Jr2 243 486 5045 249
s. Meadow Lodge Mark Lad D. Winter's Contented Betsy Ann
Winter's Kansas City Jane Sr4 308 616 11087 480
s. Winter's Warrior D. Winter's Contented Merry Maid
Winter's Lad's Maid Sr3 305 610 10220 469
s. Meadow Lodge Mark Lad D. Meadow Lodge Maid
Winter's Tokyo Rose 5 265 530 9168 405
s. Cooper Dale's Aidore D. Winter's Contented Betsy Ann

Young, Walter L., Grain Meadow Guernsey Farm, Greentown, Ind.
Grain Meadow Irvin's Maggie Jr2 314 628 7501 370
s. McDonald Farms Irvin D. Grain Meadow Pat

Young, Walter L. & Son, Grain Meadow Guernsey Farm, Greentown, Ind.
¶Welcome In Advance's Beatrice Jr3 340 680 8270 361
s. Langwater Advance D. Welcome In Chum's Beatrice
Welcome In Chum's Lahoma Jr2 298 596 5021 210
s. Langwater Chum D. West Park Lahoma
Yellow Creek Supreme's Flax 5 269 538 8689 401
s. Yellow Creek Butterfat Supreme D. Yellow Creek Meadow Fashion

Zech, Andrew, Hillview Fruit & Dairy Farm, Berrien Springs, Mich.
Caramel of Hickory Grove Sr3 325 650 11017 504
s. Admiral of Mt. Pleasant D. Cal of Hickory Grove
Carlotta of Hickory Grove Sr3 331 662 8312 428
s. Admiral of Mt. Pleasant D. Cal of Hickory Grove
¶Viola of Twin Spruce 8 328 656 9920 483
s. Ex-Stayer of Hickory Grove D. Stella of Twin Spruce

Zook, W. H. Dunwoody, Pheasant Hill Farm, Glenmoore, Pa.
¶Autocrat's Ruby 5 311 622 9038 470
s. Fellowship Fashion's Autocrat D. Quincy May Hilda
¶Gem's Treasure Sr4 282 564 6275 319
s. Noel's Gold Nugget D. Gem of Merrie Hill Farm
¶Marsel's Queen May Sr3 258 516 5803 306
s. Noel's Gold Nugget D. Fashion Marsel
¶Ridgewood Spice Jr3 267 534 4084 201
s. Rose's Gold Bond D. Ridgewood Bopeeep's Jem

Zumfelde, Henry, Yorklynn Guernsey Farm, Wauseon, Ohio.
¶Flora Mildred Sr3 343 686 8906 556
s. Nickel Plate Philosopher D. Lassie Bell's Flora
Yorklynn Raider's Janette Jr2 327 654 8031 391
s. Golden Grange Raider's Count D. Myrtle Bell

Chat . . .

The hundreds of breeders, who in former years visited Adohr Farms on Ventura Boulevard, Tarzana, Calif., could easily drive by and not recognize the old farm. Houses are being built like mushrooms all along the highway. It will soon be part of another city.

The University of Connecticut is the first Guernsey herd to make application for the fourth classification of their herd. They are establishing a program of regular classification. This is especially interesting, as our classification program was only three years old in March of this year.

Norval Dobson, Bonners Ferry, Idaho, had the highest herd average in the Panhandle D. H. I. A. Unit No. 1 (all breeds). His herd of registered Guernseys averaged 435.8 lbs. of fat; high cow, 551.8 lbs. of fat, and the high two-year-old heifer produced 462 lbs. of fat.

AGE IMPROVES RAEMELTONS
ESPECIALLY THE DUCHESS FAMILY

*RAEMELTON DUCHESS, 690—G, 785—B, 642—AA, 758—AA, 926—A.
Dau. RAEMELTON TRIUMPH QUEEN, 637—F, 671—CC, 619—A, 707—AA, 710—A, 835—9yrs. On test again.
Gr. Dau. RAEMELTON LEVITY QUEEN, 533—Sr2, 594—Jr4C, 676—5yrsC.

*RAEMELTON SUNNY DUCHESS, 635—GG, 717—E, 642—A, 677—A.
Dau. RAEMELTON TRIUMPH DUCHESS, 537—Jr2C, 580—Jr3C, 715—Sr4. On test again.

*RAEMELTON SUNNY NETTA, 545—F, 512—DD, 561—A, 591—A, 666—A.
Dau. RAEMELTON CORKING NETTA, 518—G, 596—B, 608—7yrs C, 736—8yrs C (pending). On test again.
Gr. Dau. RAEMELTON LEVITY NETTA, 604—Sr2.

*RAEMELTON SUNNY MAG, 592—G, 623—EE, 702—BB, 753—A, 710—A.
Dau. RAEMELTON CORKING MAG, 623—F, 690—Jr4C.
Dau. RAEMELTON LEVITY MAG, 635—Sr2C, 600—Jr4, 631—5yrsC.
Gr. Dau. RAEMELTON LEVITY MARJORIE, 564—Jr2.

*RAEMELTON ROYAL MARQUISE, 518—G, 679—E, 562—A, 685—8yrsC.

*All Sisters.

ON AND ON IT GOES WITH THEIR DAUGHTERS, GRANDDAUGHTERS GREAT GRANDDAUGHTERS AND GREAT GREAT GRANDDAUGHTERS.

Don't buy your herd sire on the DAM'S record—Check her SISTERS, her DAUGHTERS and as many other members of the FAMILY as possible. Check them for uniform records—how many records for each female—how old they get and still produce. Records that are official tell the entire story.

At RAEMELTON you will see all of the above. There is no better guarantee of what your herd sire can do.

HERD FEDERALLY ACCREDITED NO. 43001—OHIO BANG'S ACCREDITED NO. 4.

Raemelton Farm
MANSFIELD, OHIO

ROGER A. BLACK, Owner — EDWARD M. BROWN, Superintendent

We Consign To . . .

The Henderson County Sale - Hendersonville, N. C., May 29, 1950

A VERY PLEASING YOUNG BROOD COW

Quail Roost Lady Ruth, not yet six years old, has made three A. R. records; has given us three daughters;—full sisters by Quail Roost Noble Maxim; and is due to calve again two weeks after the sale. We believe she will be a profitable investment for her purchaser.

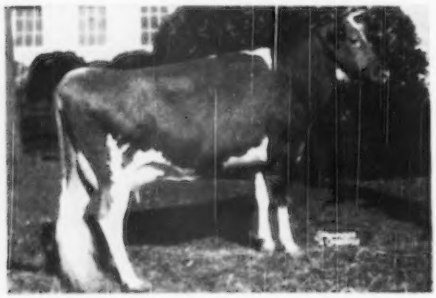

◀ **QUAIL ROOST LADY RUTH**
8647—467—Jr2C; 11136—609—Jr3
11953—587—Sr4 (pending)
Sire: Riegeldale Judy's King, A. R.
Dam: Quail Roost Ruth (by old Prince Maxim)
11291—620—F; 13824—709—AA
2nd Dam: Lassie's Rose of Quail Roost
13103—713—A. 3 A. R. daughters.

Quail Roost Lady Ruth was bred to Chicona Pablo on September 2, 1949 and is due to calve two weeks after the sale. We like her. We believe her buyer will like her.

For catalogs of this sale write: GEORGE B. SALLEY, Orangeburg, S. C.

To The WAYNE COUNTY, N. C., SALE at Goldsboro, N. C., May 19, 1950

(Write L. H. Highsmith, Ass't. County Agent, Goldsboro, N. C. for catalogs)

A line-bred Maxim heifer - due to freshen in September

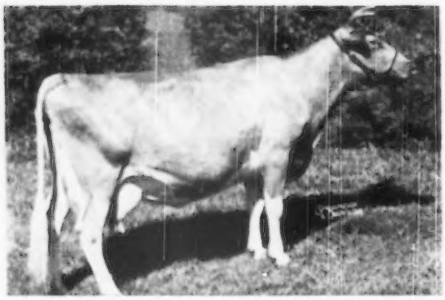

QUAIL ROOST CHOICE MAY
Born March 17, 1948
Sire: Quail Roost Lucky Choice, A. R., full brother to Quail Roost Lucky King, A. R. and Quail Roost Lucky Celia, 13812—684—E, VG '48 and '49. (Dam—Queen Celeste, E '48).
Dam: Quail Roost Maxim's May (by old Prince Maxim) 11629—650—BB.
◀ 2nd Dam: Maplewood Queen Marie
12497—655—F
4 A. R. daughters, 1 A. R. son.

Choice May was bred to Holliknoll Maxim's Noble Majesty on December 9, 1949 and is due to calve September 19, 1950. We have a fine family descended from old Maplewood Queen Marie, that we purchased in 1935. When we killed her at 18 years of age she still had a well attached udder. A heifer from this family topped the Henderson County Sale last year at $2,200. Choice May will be a bargain in this sale. She is a great prospect for a foundation cow.

QUAIL ROOST FARMS

GOLDEN GUERNSEY

FEDERAL ACCREDITED — NORTH CAROLINA BANG'S FREE CERTIFICATE 11

GEO. WATTS HILL
Owner

Rougemont, N. C.

RAY G. GRIFFIN, Supt.
W. W. FITZPATRICK, Mgr.

BABY EXCELLENTS

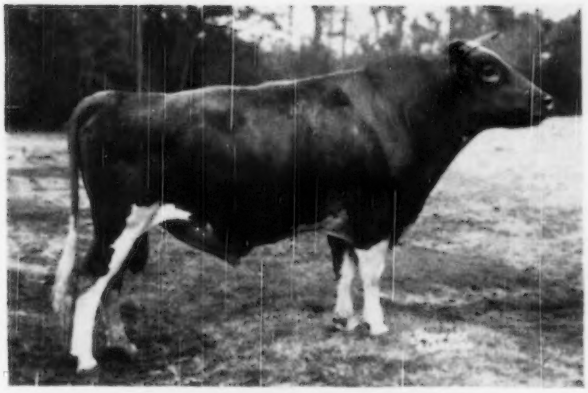

SIRED BY

DINSMORE PRINCE ROYAL

Sire of: **Dinsmore Royal May**
12378—524—Sr2, 15067—597—Sr4C (pending)
Classified Excellent '49; topped 1949 Quail Roost Sale at $10,000.
Grand Champion and 1st Best Udder, West Virginia, Michigan, Kentucky, Tennessee, North Carolina. 3rd Aged, N. G. S., 1949, 3rd Udder at Waterloo, 2nd Udder at International, 1949.

Sire: MAXIM'S PRINCE EDWARD
Dam: BUTLER ISLAND FAYROYAL MARTHA
18610—880—A. E '49

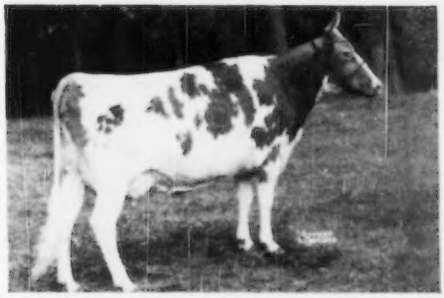

BUTLER ISLAND JANICE

13803—603—CC
2 A. R. daughters
1 young son in service at Dinsmore.
Janice just dropped us another heifer calf on April 20, sired by Prince Royal (above), which makes it a full sister to Dinsmore Royal May.
Sire: Butler Island Majesty Jack W.
Dam: Butler Island Fayroyal Margy
16560—718—11yrs—365C

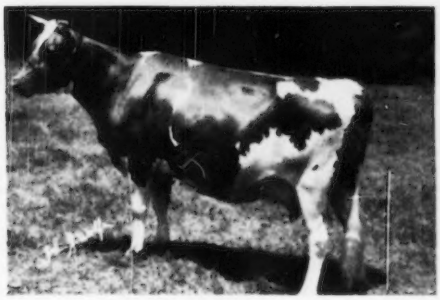

DINSMORE MAXMOST DIMPLE

11508—506—6yrs—365C (pending)
1 A. R. daughter—1 bred heifer sold in 1949 Riegeldale Sale for $825 to Holliknoll Farm.
Dimple dropped us another heifer calf on March 1, also sired by Prince Royal.
Sire: Quail Roost Maxmost
Dam: Dinsmore Majesty Dixie
12417—568—FF

NOTE: Dinsmore Farms topped three of the four sales consigned to in 1949. Our first consignment in 1950 topped the Georgia State Sale.

GOLDEN GUERNSEY

FEDERAL ACCREDITED 57790 — J. B. LANOUX, Herdsman — NEGATIVE TO BANG'S

Dinsmore Farms • *10 miles north of Jacksonville Near U. S. 1.* • **Dinsmore, Florida**

V. C. JOHNSON — EARL A. JOHNSON — CHARLES F. JOHNSON — BRADY S. JOHNSTON

Bargar Farms Complete Dispersal

JEFFERSON, OHIO, MONDAY, JUNE 5, 1:00 P. M.

Pictured below are six of the kind of females you can buy at this sale. There is also a top group of heifers including over twenty daughters of Langwater Forward. This sale is an opportunity to buy high class cattle at a reasonable figure.

IN SALE **ST. JAMES COUNT'S QUEEN** (VG '48-'49)
9783—465—Sr4—305C—3x
Dropped: June 28, 1943
Bred: Jan. 13, 1950, to Franchester Handy Colonel.
S: St. James Prince's Count
D: St. James Rena's Reine
13610—625—G, 13677—623—CC, 12853—596—A
In the sale with her daughter, **JAEBARDALE FORWARD'S PRINCESS**, dropped February 8, 1949, by Langwater Forward and her two granddaughters, full sisters, by Langwater Forward out of Jerbardale Queen, 7134—357—Jr3—HIR (687).

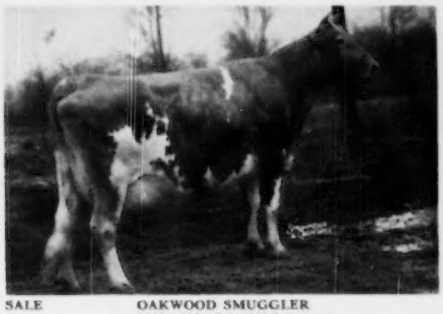

IN SALE **OAKWOOD SMUGGLER**
9853—527—Jr4—305C (2x)
1st Pr. Jr. Yr., Bloomsburg, 1944; 1st Pr. 2-year-old, Sr. & Gr. Ch., Bloomsburg, 1945; 2nd 3-year-old, Bloomsburg, 1946; 3rd Produce of Dam, Md., 1946.
Dropped: September 20, 1942.
Fresh: March 4 with a bull calf (in sale) by Langvalley Commander.
S: McDonald Farms Columbia
D: Oakwood Adjustine
8697—423—GG—D.H.I.A., 13474—890—BB—D.H.I.A. 1st Pr. Aged Cow, Sr. & Gr. Ch., Bloomsburg, 1941.

IN SALE **DAVISSON FARMS CASSIE**
10596—475—Sr2—305C (2x)
Sold for $1,850, Franchester Sale, 1949.
Dropped: September 16, 1945
Bred: Jan. 26, 1950 to Franchester Handy Colonel.
S: Wistac's May Royal
D: Davisson Farms Wilda, 14163—769—Sr4 (730)
W. Va. St. Ch. Producer in Sr4-year-old class, 1948.

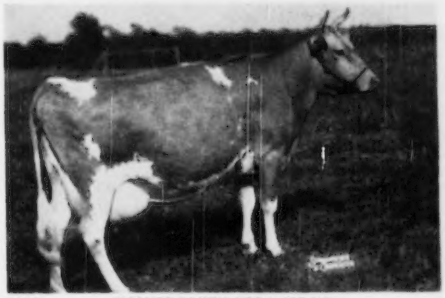

IN SALE **WOLVERGREEN VERA** (VG '49)
13022—525—Sr4—HIR (791)
Dropped: Jan. 12, 1944.
Bred: Jan. 29, 1950, to Franchester Handy Colonel.
S: Victory of Elgercon
D: Laddie's Indian Maid
In sale with her two daughters, **JAEBARDALE VERA**, dropped July 20, 1948, will be bred before sale to Franchester Handy Colonel, by Franchester Peterson and **JAEBARDALE FORWARD'S VERA**, dropped December 6, 1949, by Langwater Forward.

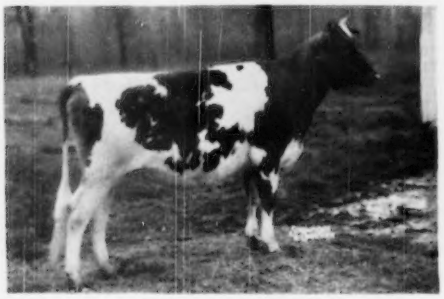

IN SALE **JAEBARDALE FREE RUBY**
Dropped: Dec. 5, 1948
Will be bred before sale to Franchester Handy Colonel.
S: Langwater Freeman, A. R.
D: Jaebardale Forward's Ruby (In sale), 10273—514—Jr2—HIR
Dropped: Aug. 29, 1946
Bred: Jan. 30, 1950, to Franchester Handy Colonel.
Also dam of BARGAR FARMS C. RUBY (in sale)
Dropped: Dec. 9, 1949 S: Franchester Handy Colonel

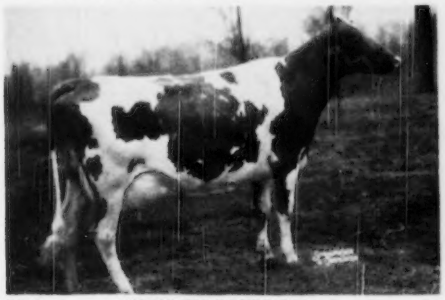

IN SALE **NEPTUNE'S DESIRE** (Vac.)
8278—462—Jr2—HIR
Dropped: April 20, 1944
Bred: March 31, 1950 to Franchester Handy Colonel.
S: Cesor Neptune—a great breeding bull.
S: Cesor Jay's Bonnell
D: Cesor Jupiter's Marie
11854—689—GG, 13248—714—E, she out of Bournedale Martha
D: Autumn Queen's Las-a-Faithful

50 Head - 3 Bulls - 26 Cows - 10 Bred Heifers - 11 Open Heifers

The New York Central stops at Ashtabula, which is ten miles from the farm. The Ashtabula Hotel is a very good hotel. It will be Sales Headquaters. Buyers coming to Cleveland by plane or train will be met by notifying Paul Bargar, Bargar Metal Fabricating Co., 1028 East 134th Street, Cleveland, Ohio.

For catalogs and information write: **THE LOUIS McL. MERRYMAN & SONS, INC. — SPARKS, MARYLAND**